Home
TELEPHONE 383-4111
CLASSIFIED 386-2121

The Daily Colonist.

Cloudy, high 15
Weather Details On Page 2

Vancouver Island's Leading Newspaper Since 1858

No. 119 – 117th Year | VICTORIA, BRITISH COLUMBIA, FRIDAY, MAY 2, 1975 | 15 CENTS DAILY 30 CENTS SUNDAY

'Next time we shall force them to listen'

Indians return—in anger

By JIM HUME
Colonist Reporter

Indians returned to the Legislative Buildings Thursday for the second time in two weeks, and this time their drums beat out an angry, threatening message.

Two weeks ago a group of drumming, dancing Indians crowded the main rotunda of the Legislature to call for action on lands cut off from Indian reserves in 1916 by the McBride Commission. That protest was friendly with almost the air of a picnic.

But about 300 Indians were in a different mood Thursday and held in check only by the moderate approach of their leaders. And even they were angry enough to vow that "next time we shall march inside the building."

Sparking the undercurrent of belligerence was what the Indians termed "another white man's broken promise."

The executive of the Union of B.C. Indian Chiefs was scheduled to meet with the NDP caucus at 1:45 p.m. Thursday. They arrived on time only to find that, without notice to the executive, the meeting had been switched to the NDP caucus room and re-scheduled for 1 p.m.

Executive member Bill Wilson said he was disappointed, but not surprised.

"I believed them this time," he told the crowd" on the front lawn of the buildings. "I believed them and that was a mistake. They have been lying to us for 100 years and they're still lying today."

In the warm spring sunshine the drums throbbed, two motorcycle policemen were spat on and belligerent shouts of "throw them off the Island" rang out.

Wilson told the crowd he had the distinct impression that the provincial government would like to set up the equivalent of a department of Indian affairs.

"They don't listen," he said. "They don't care. They have kept us beggars in our own land for years, but we are beggars no longer. We are going to become an independent people if it takes 100 years."

Wilson said the NDP government was "naive and making a big mistake if it thinks we shall go away."

"If that is the government attitude, it is going to die," he shouted, "because we are going to live."

Adam Eneas, chief of the Penticton band, told the crowd the government was either "deaf or blind. They are not listening, they don't understand what's going on. They are confused."

Moving through the crowd, though staying clear of the speakers' circle, were several

Continued on Page 2

Angry drumbeats outside Legislature: 'We are going to live'

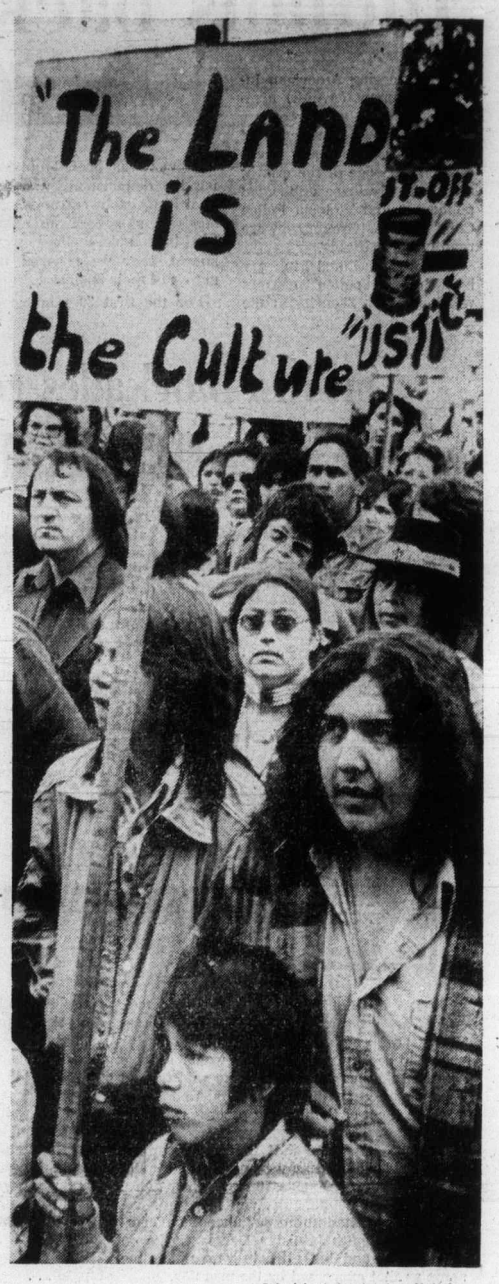

— Colonist photos by Ian McKain

Grim-faced crowd listens to leaders

Sit-ins, blockade continue

Canadian Press

Three federal Indian affairs department offices were occupied and railway and highway viewpoint blockades continued in B.C. Thursday.

About 200 Thompson-Nicola district Indians occupied the Indian affairs office in Kamloops while farther north at Williams Lake, other bands took over the Indian affairs office there. Twenty-five to 30 Indians took over the office in Vernon in the Okanagan Valley. It was the second occupation in a week at the Vernon office.

Kamloops band Chief Mary Leonard said the occupations were part of a well-organized program including the blockade of the B.C. Railway line at the Tachie reserve, 130 miles north of Prince George, by members of the Stuart-Trembleur band.

A blockade of a Highway 97 viewpoint near Kelowna continued for a second day.

Last week, the annual con-

Continued on Page 2

Corner stores to sell beer

Supermarkets left out in upcoming revisions

By JIM HUME
Colonist Reporter

British Columbians will be able to buy bottled beer at their corner store before the end of summer.

Attorney-General Alex Macdonald made the announcement Thursday during the taping of Capital Comment for viewing on Channel 6 Sunday night.

The street-corner sales legislation will be contained in new liquor law amendments which will be introduced in the Legislature within the next 10 days.

Other major changes in liquor laws will see abandonment of the section making it a criminal offence to drink beer or wine in a public place.

"It has always seemed incongruous to me that a housewife, out for a picnic with the family, could be charged with a criminal offence if she had a glass of wine or beer," Macdonald said. "I think we can move with the times and adopt a more liberal attitude."

Asked specifically if the proposed changes might include beer and wine sales in grocery stores, Macdonald answered: "Yes."

"I would like to move in the direction of beer, anyway," he said. "Wine is a little more difficult because of stocking problems, but I would definitely like to see small corner grocery stores allowed to sell beer."

The attorney-general added that the legislation would definitely confine beer sales to small stores and that larger supermarkets would be excluded. Sales would be prohibited on Sundays.

"I would really like to help the small businesses," he said. "They are in pretty tough

Continued on Page 2

Cabbie fared poorly

Driver Holman
. . . trip to forget

FORT LAUDERDALE, Fla. (UPI) — Two pretty girls got a trip here from Windsor, Ont., for a tale but for cab driver Davie Holman it was the blues.

Holman drove the girls 1,300 miles to Fort Lauderdale, where the pair claimed to have rich relatives. When they got there, they persuaded Holman to wait while they bought swimsuits. They never returned.

Not only was Holman out the $800 cab fare but he had to ask his Windsor cab company to wire him money to Orlando, where he ran out of gasoline on the way back.

Stanley Cup

Semi-finals:

Buffalo 0, Montreal 7

Buffalo leads 2-1

Islanders 4, Philadelphia 5
(Overtime)

Flyers lead 2-0

Details on Page 12

Canada to control NORAD at home

OTTAWA (CP) — Defence Minister James Richardson announced Thursday a major change in the North American Air Defence Command (NORAD) agreement that will bring all Canadian air space under Canadian control for the first time since the agreement was signed in 1958.

The announcement came in a defence department statement which also announced that the headquarters of a new Canadian Air Command will be established in Winnipeg.

Until now, regional air defence boundaries have straddled the Canada-U.S. border. The only NORAD region based in Canada was at North Bay. Under the new system there will be two NORAD regions in Canada, the one at North Bay and a new one to be built near Edmonton at a cost of $25 million.

The North Bay region covered air space over eastern Canada. The Edmonton headquarters will cover western Canada airspace previously covered from a base in the U.S.

"The realignment of NORAD regions will provide Canada with greater efficiencies in tracking, identifying and controlling all aircraft entering our national air space," Richardson said.

An aide to Richardson said the agreement to change the NORAD boundaries is not part of the renegotiation of the agreement which expires this month.

Continued on Page 2

Decision 'unworthy' of U.S.

Ford gets zero in refugee aid

● **Some 35,000 refugees on 31 ships seek friendly haven. Page 6**

WASHINGTON (AP) — The House of Representatives rejected President Ford's urgent $327-million aid request for South Vietnamese refugees Thursday because it still bore authority for U.S. military evacuations.

Hours later, Ford issued a statement declaring the house's decision "not worthy of a people which has lived by the philosophy symbolized in the Statue of Liberty."

He appealed to Congress to draw up new legislation, and house leaders indicated they will draft a bill containing the money only.

The bill, written before the Saigon government fell, was up for Congress's final approval Thursday. It was rejected 246 to 162 despite an appeal from Ford that its evacuation authority is useless and the money is "desperately needed."

"The evacuation has been completed," Ford said in a letter to the house. "The Congress may be assured that I do not intend to send the armed forces of the United States back into Vietnamese territory."

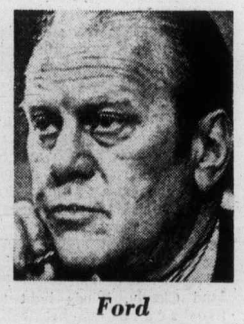

Ford
. . . seeks new bill

Ford said the cost of taking care of refugees is expected to be more than $400 million and that the $327 million is needed for immediate expenses.

But opponents said the house should not set a precedent by authorizing U.S. combat troops abroad who are not needed.

Inside

Striking dockers face injunction
—Page 10

Judge plucked from abductors
—Names in News, 16

Background	5
Bridge	26
Classified	24-35
Comics	21
Crossword	27
Entertainment	22, 23
Family	18, 19
King Fisherman	10
Marine Calendar	7
Names in the News	16
Provincial Court	10
Sports	12-15
Television	25

Accused can defend with 'no-meant-yes' line

Rape ruling raises storm in U.K.

Colonist Wire Services

LONDON — The ancient male notion that when a woman says "no" she really means "yes" may now be a part of Britain's laws on rape.

A crucial legal decision on the delicate matter of a woman's consent in cases of rape raised a storm of controversy Thursday among British legal authorities.

Three leading judges ruled Wednesday in the House of Lords, Britain's supreme appeal court, that a man cannot be convicted of rape if he honestly believed the woman consented to sexual intercourse, no matter how unreasonable that belief.

Two other judges disagreed with the ruling, but were outvoted. The controversial judgment provoked mixed reaction.

"I find it difficult to believe that anyone will ever be convicted of rape again," said Richard du Cann, a leading criminal lawyer. "The ruling ignores the peril a woman is under when she faces an attack of this kind. It is a disaster — a judgment I very much regret."

Jack Ashley, a Labor party member of Parliament, sent a letter of protest to Home Secretary Roy Jenkins.

Ashley said in his letter:

"Henceforth the man's belief that he was not committing rape can prevent conviction. It must be the craziest situation since Al Capone's heyday.

"Every vicious sexual attack can now be excused on the grounds that the aggressor claims to believe that his victim's pleas were not sincere," he wrote.

A "flimsy Shakespeare line that 'the lady doth protest too much' has now become the rapist's cast-iron alibi."

But David Napley, chairman of the Law Society's standing committee on criminal law, said the ruling probably would make no difference at all to the rape law.

"Juries must decide if a man honestly believed that he had a woman's consent — and if that is an unreasonable belief, they will probably convict," Napley said.

The issue arose when all five appeal court judges unanimously rejected an appeal against conviction by four members of the Royal Air Force jailed for raping the wife of one of them.

Three of the men said at their trial that they believed she was consenting to intercourse. The fourth man was convicted for aiding and abetting the multiple rape.

Although they rejected the appeals, Lord Cross said the question was whether a man could be said to have committed rape if he believed the woman consented to intercourse and would not have attempted it but for that belief, whatever his grounds for so thinking.

"I do not think he can. Rape to my mind imports at least indifference as to the woman's consent," Lord Cross said in the majority ruling.

ANDY CAPP

NORAD controls

From Page 1

He said Canadian and American officials have been working on changes to the NORAD boundaries for some time.

The minister has urged an indefinite extension of the agreement with provision for one year's notice of ending participation.

The new command, similar to Mobile Command based in St. Hubert, Que., and Maritime Command in Halifax, will use existing installations in Winnipeg, Richardson's home.

At the same time, the Winnipeg-based Training Command will be renamed the Canadian Forces Training System and will be directed from Trenton, Ont., the statement said.

The new training system will have responsibilities for training of trades common to all the elements of the forces as well as recruit training. All other training establishments will continue at their present locations.

The training of pilots and navigators will become the responsibility of the new air command. The command will be headed by Lt.-Gen. William Carr, the current deputy chief of defence staff.

About 225 service personnel will be stationed at the Edmonton base. Winnipeg will receive a net increase of 200 forces members.

Richardson
. . . better tracking

Indians back—this time in anger

From Page 1

Indians wearing American Indian Movement (A.I.M.) armbands.

An unknown number of plainclothes policemen were also on the edge of the crowd, although only three uniformed policemen and Victoria Police Chief Jack Gregory were readily indentifiable.

Gregory declined to say how many police officers were on hand. Security at the buildings was beefed up during the demonstration with a guard at each entrance. No one was stopped from entering but, unless they were known, they were asked the nature of their business.

For the first 30 minutes of the hour-long demonstrations there was concern that the Indians would storm the building and possibly try to enter the legislative chamber.

The obvious anger began to subside after another spokesman, Simon Lucas, told the crowd: "I think it's good not to go in there (the Legislature. It is a corrupt building.

"But the next time I come here will be the last time I come here; the next time I come here we shall force them to listen. If that's what it takes, that's what it will be."

Lucas said: "The last time there were 40 of us, this time there are 400, and the next time there will be 4,000. I think we should go home now, talk to our people and come back again."

Three cabinet ministers, Resources Minister Robert Williams, Labor Minister William King and Highway Minister Graham Lea, mingled with the Indians briefly to listen to complaints and try to explain the government's point of view.

The crowd was in no mood to listen.

Williams tried to explain that progress was being made, that the NDP had provided more assistance to Indians than any previous government, and that talks between the province and the federal government would be held next week.

One of many women present told Williams he didn't seem to understand "we don't want your aid, we don't want your money. We are all standing a little taller this week because now we have said that."

She was referring to earlier reports about the rejection by the Indians of B.C. of further government funds.

While the cabinet ministers were still in the crowd, Wilson moved to the centre of the crowd to speak a second time.

"We have had enough baloney from the white press and enough baloney from these white men," he said pointing to the three ministers. "They are trying to seduce us to welfare. We have only tricked the white man once. He thought we would die, but he didn't die and today we are the fastest growing minority race in the country."

None of the ministers responded but they moved off quietly as members of the crowd started shouting "pigs" and "let's get that crap off the lawn."

The final speaker was Philip Paul, who appealed to the crowd to remain non-violent and to disperse quietly.

"Talk to your people, organize, we shall be in touch and we will be back." The crowd obeyed, an hour after the protest started.

Sit-ins, blockades continued

From Page 1

ference of the Union of B.C. Indian Chiefs in Chilliwack voted to reject approximately $50 million from the Indian affairs department until the land claims issue is resolved.

Chief Leonard said she did not anticipate violence and she set up a security system to enforce an edict against alcohol, damage to the office, and pilfering of files.

After the first Vernon occupation, there were charges by department officials that some files and an electronic calculator had been stolen.

The Vancouver office of the Indian affairs department proposed a meeting with people occupying the Kamloops office but Chief Leonard said the Indians would probably reject the proposal.

Hugh Armstrong, a spokesman for the provincially-owned BCR, said the blockade of the Dease Lake extension by members of the Stuart-Trembleur band is a problem between the Indians and the B.C. government.

Armstrong said the BCR has no intention of running the Tachie reserve blockade until the government and the Indians reach agreement. The fence-like blockade was set up Monday.

He said at least two trains have been cancelled.

The Stuart-Trembleur band is seeking compensation for 378 acres of reserve land used by the BCR for building the Dease Lake extension in 1969.

gorde hunter

MANY MONTHS ago, just after he took office, as a matter of fact, Premier David Barrett assured me he would do all in his power to see that acupuncture would receive a fair shake in this province. He said he had an open mind on the subject and that every possible facet of the healing process would be studied.

And he concluded that if his government felt the whole process was viable and could bring about relief of suffering, then there would be legal acupuncture clinics set up.

I have also had numerous phone conversations with Health Minister Dennis Cocke on the subject and his attitude was much the same as that expressed by the premier.

COCKE SAID that from his own observations, there had to be something to acupuncture or else it wouldn't have gained the world-wide popularity that it has.

So this government did look into it. It did the necessary investigating, it did set up a clinic in Vancouver and it has finally cleared the way for a similar clinic at Victoria General. So this government is the first government in Canada to shuck off the dark ages thinking regarding the ancient Chinese method of bringing about relief.

So this government should be applauded for its stand. Barrett should be applauded, Cocke should be applauded.

AND I CAN TELL THEM right now the local clinic will be swamped. I understand qualified personnel must be found and that this will take a certain period of time, but when all systems are go, look out for the rush.

For those who have waited so long, the procedure will be simple. The clinic will be for the relief of pain only, and each patient must have a referral from the family doctor. Again, the initial wave will make the great flood look like a leaky toilet.

Having been closely allied with this fight for acupuncture respectability or sanction and knowing of the need for qualified personnel, I would make one further suggestion to Cocke's department.

CHECK OUT the credentials of and the availability of Leung Kok-Yuen, the highly-respected Vancouverite who now heads up the Oregon State Medical Society's acupuncture clinic in Salem.

Actually, it was Leung who started the whole ball rolling. He was practising the healing art in Vancouver and enjoying great success. He was much in demand as a speaker throughout North America. Medical societies listened to him. His credentials are those of a graduate from acupuncture college in China.

But Leung finally fell afoul of the B.C. College of Physicians and Surgeons. They didn't force him to close shop, but he could see the writing on the wall — he moved, first to Washington and then, Oregon.

But Leung still considers himself a Canadian, he maintains his home in Vancouver and I know he would welcome the opportunity to come back to British Columbia and do his thing. Men of his calibre are few and far between — I hope those in charge here use a little common sense and invite him to participate . . .

□

THE VIETNAM WAR is finally over and we should all be thankful. One thing, however — where have the protesters been? Why haven't they been out protesting the invasion of South Vietnam by North Vietnam? Seems to me invasion is invasion no matter which side commits it, but that fact is lost on the protesters . . .

□

YOU READ IT HERE first. The rumor making the rounds is that Waldo Skillings is thinking about taking a run for the mayor's office in Victoria. Just a rumor, you understand, but it has been heard frequently of late. At the same time, I still have a sneaky feeling that Peter Pollen will not pack it in at the end of his present term, that Pollen might well figure there is still something he can accomplish for Victoria citizens from that office. And if he should change his mind, remember, it wouldn't be the first time that a politician has done this. And yes, I think Peter Pollen would be an easy winner again . . .

□

I GOT A KICK out of a line by comic David Steinberg:

"The guy I really feel sorry for," Steinberg quipped, "is Donald Nixon — after all, how would you have liked to have gone through your life thinking you were the screw-up of the family?" . . .

□

WHILE HE WAS in Palm Springs for a short rest period, Henry Kissinger went to a health spa for a session with the top masseur in that area. When asked by newsmen later what kind of condition Kissinger was in, he replied, "Henry Kissinger hasn't got a muscle in his whole body."

From Page 1

Beer sales

competition with the big chains. The small stores are run mostly by families who work 16 to 18 hours a day and are really making a very poor living. It (beer sales) would be a great benefit to the owners of small grocery stores.

"I don't think it would increase drunkenness," he said. "I believe that a civilized attitude toward drinking promotes moderation while a severe and restrictive attitude tends to promote the opposite."

The legislation will be coming down within the next week to 10 days, he said.

In addition to the more relaxed attitude toward beer sales and drinking on the beach, Macdonald said the entire Liquor Act would be revamped and divided into two separate acts, one to govern administration, the other to rule on licensing.

Macdonald said that as far as beer parlors were concerned, the government would still like to see the main thrust toward neighborhood pubs. "We still want to get away from the big pubs where all you do is drink," he said. "We favor the smaller pubs where you can have a quiet drink, play a game of some kind and generally have a pleasant evening. Some 16 have been approved or opened in the past year. I don't think that's too bad. The final decision rests with local councils, which is the way it should be."

The Weather

May 2, 1975

Cloudy with a few sunny intervals. Winds moderate westerly. Small craft warning continued. Thursday's precipitation nil. Sunshine 11 hours. Recorded high and low at Victoria 15 and 4. Today's forecast high and low 15 and 5. Today's sunrise 5:54, sunset 8:29, moonrise, 1:59 a.m., moonset 11:59 a.m. Saturday outlook: Cloudy with a few periods of rain and a little cooler.

East coast of Vancouver Island Cloudy. Winds light to moderate southeasterly. Small craft warning continued. Thursday's precipitation: nil. Recorded high and low at Nanaimo 18 and 2. Forecast high and low 18 and 4. Saturday outlook: Cloudy with a few periods of rain and a little cooler.

West coast of Vancouver Island — Mainly cloudy with occasional drizzle or rain, extensive coastal fog. Winds light. Forecast high and low at Tofino 11 and 3. Saturday outlook: A few periods of rain or drizzle and a little cooler.

North coast — Cloudy with a few periods of rain or drizzle. Lows near 2. Highs Friday near 11. Outlook for Saturday: Occasional rain.

Extended outlook, Sunday through Tuesday — Cooler with chance of showers Sunday and Monday. Highs in low teens, lows around zero.

READINGS

	Max.	Min	Prcp.
St. John's	1	-1	.03
Halifax	15	0	—
Fredericton	18	-2	—
Charlottetown	8	-1	—
Montreal	21	5	—
Ottawa	17	5	—
Toronto	13	8	.02
North Bay	8	5	—
Thunder Bay	14	4	.06
Kenora	5	1	.06
Winnipeg	5	0	.24
Brandon	6	0	.18
Churchill	1	-2	—
The Pas	3	2	—
Regina	7	-2	.01
Saskatoon	8	0	.03
Pr. Albert	7	-2	—
N. Battleford	8	-1	.09
Swift Current	1	-4	.21
Lethbridge	8	2	.04
Calgary	7	0	—
Edmonton	7	0	.11
Cranbrook	15	0	—
Castlegar	19	0	—
Penticton	20	0	—
Revelstoke	18	-2	—
Princeton	18	7	—
Vancouver	17	4	—
Prince Rupert	11	0	—
Comox	15	10	—
Pr. George	15	-2	—
Kamloops	22	1	—
Dawson City	14	-2	—
Whitehorse	11	-3	—
Ft. Nelson	14	-1	—
Ft. St. John	16	1	.01
Peace River	7	3	.08
Yellowknife	8	1	.02
Inuvik	8	-8	—
Seattle	18	6	—
Spokane	17	4	—
Portland	21	6	—
San Francisco	14	8	—
Los Angeles	18	13	—
Phoenix	31	12	—
Las Vegas	26	14	—
Chicago	18	7	—
Miami	29	24	—

(Pick up tides).

TIDES AT VICTORIA HARBOR

	Time H.M.	Ht. Ft.	Time H.M.	Ht. Ft.	Time H.M.	Ht. Ft.	Time H.M.	Ht. Ft.
2	02.15	7.3	06.00	6.7	13.45	2.9	23.10	7.8
3	03.30	6.8	07.45	6.2	14.35	3.5	23.20	7.8
4	05.15	6.0	09.30	5.7	15.40	4.2	23.25	7.8
5	06.35	5.3	11.00	5.7	16.15	4.8	23.35	7.8
6	06.50	4.7	12.35	5.9	16.50	5.4	23.55	8.0
7	07.05	4.0	14.05	6.3	17.45	5.9		

TIDES AT SOOKE

	Time H.M.	Ht. Ft.	Time H.M.	Ht. Ft.	Time H.M.	Ht. Ft.	Time H.M.	Ht. Ft.
2	00.35	7.1	04.00	7.6	13.00	3.1	21.40	7.7
3	02.15	6.8	04.45	7.0	13.50	3.6	21.55	7.8
4	04.15	6.3	07.00	6.4	14.45	4.2	22.25	8.0
5	05.05	5.6	08.55	6.1	15.35	4.7	22.40	8.2
6	05.35	4.8	10.55	6.1	16.00	5.1	23.05	8.4
7	06.05	4.1	12.05	6.3	16.45	5.6	23.15	8.6

TIDES AT FULFORD HARBOUR

	Time H.M.	Ht. Ft.	Time H.M.	Ht. Ft.	Time H.M.	Ht. Ft.	Time H.M.	Ht. Ft.
2	05.55	7.5	07.50	7.7	15.20	3.4	23.50	10.2
3	07.00	6.9	09.40	7.1	16.15	4.3		
4	00.15	10.1	07.45	6.3	11.30	6.8	17.00	5.1
5	00.50	10.0	08.05	5.6	13.15	7.1	18.10	5.6
6	01.20	9.9	08.25	5.0	14.45	7.7	19.10	6.5
7	01.40	9.8	08.55	4.3	15.50	8.4	20.05	7.1

(Tides listed are Pacific Standard Time)

HOME OWNERS AND TENANTS

Now you can have the highest quality home insurance at competitive rates and pay your premiums in easy, equal monthly instalments through your bank, no interest or carrying charges.

"Insurance is our business . . . not a sideline"

HARBORD INSURANCE LTD.

VICTORIA 386-8441 | VANCOUVER 687-8887 | EDMONTON 424-0347

HOW TO SAVE ON MOVING COSTS!

An estimated one out of every five Canadians—more than four and half million people—moved from one residence to another last year. In many cases, expenses were greater than expected, goods were delivered late or damaged, or missing altogether. If you are planning to move this year—read how you can protect yourself against moving losses and minimize the miseries and costs of the experience. Be sure to read HOW TO SAVE MONEY—AND AVOID MISERY—WHEN MOVING one of 36 articles and features in the May Reader's Digest. At your newsstand today!

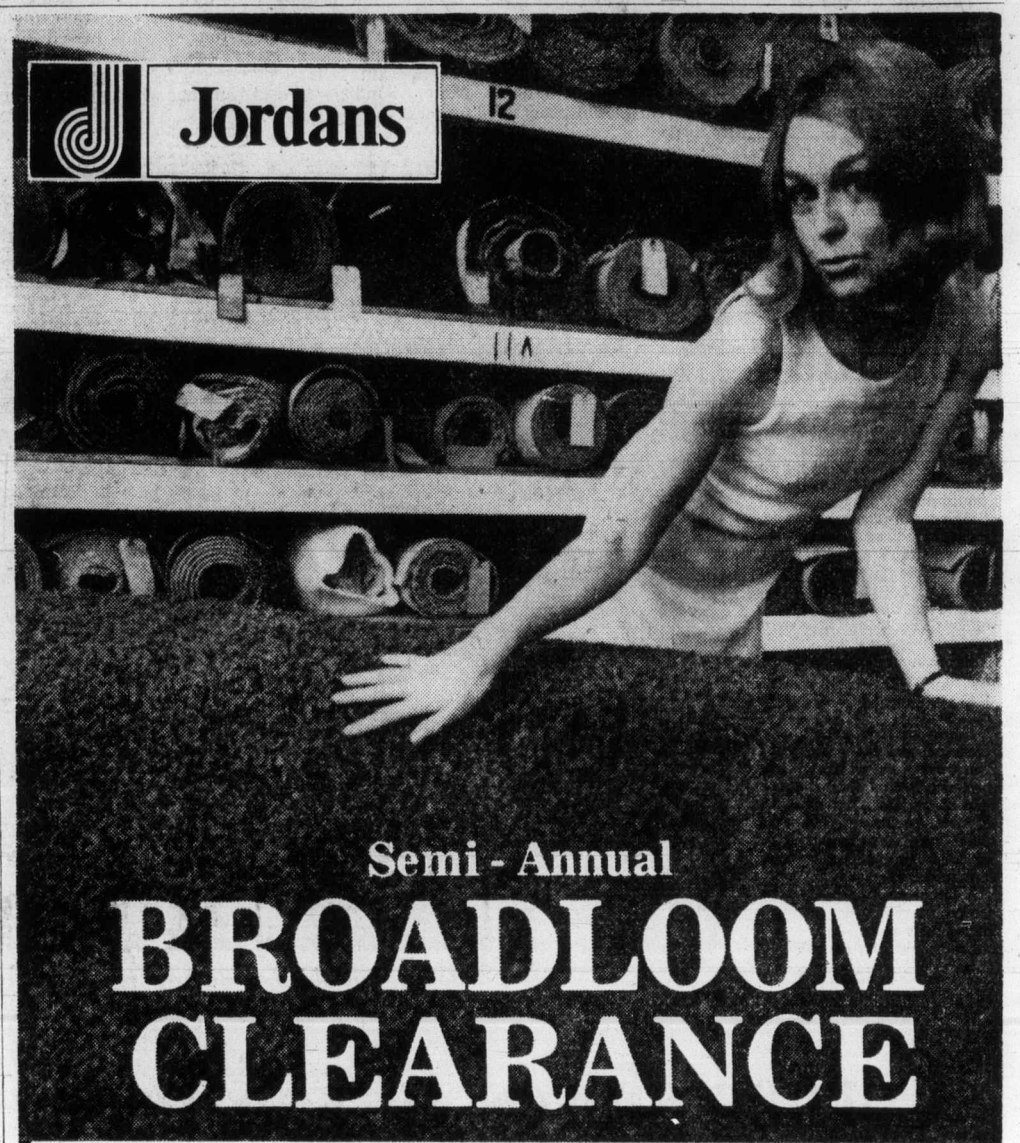

Jordans

Semi - Annual

BROADLOOM CLEARANCE

If you're one with more flair than funds, this is your moment for

INCREDIBLE SAVINGS

on Jordan's Famous "Fashion Leader Carpets"

To balance our stocks and make room for new shipments—we are clearing thousands of yards of beautiful broadlooms at fabulous discounts.

If you appreciate the finer things of life—and know a bargain when you see one—you'll recognize this as a most important event. Hurry—you'll find the carpet that's just for you—to please your taste and your budget.

CARMEL Dual-tone nylon shag. Oyster, Ember, Green, Willow. $5.99

SCULPTURED TWEED Multicolour and patterned nylon. Peacock, Gold, Ruby, Avocado, Lime, Grey. $6.66

NYLON TWO-TONE SHAG Very popular, carefree carpet. Green, Rust, Gold, Pink, Lilac. $6.99

LIVELY LIVING Fabulous range of colours and printed patterns in 'do-it-yourself' rubber back. $6.88

DAYTIME Level loop nylon complete with rubber back. Gold, Orange, Moss. $6.88

THREE CHEERS Multi-colour plush with shag texture. Desert Mood, Blue Emerald, Blue Marble, Cedar Bark, Ember Glow, Mauve. $8.88

NYLON TWIST Ever practical and good looking. Blue, Cardinal, Ivory, Terracotta, Mauve, Villa Green, Trellis Green, Celadon, Antique Gold, Silver Green, Soft Gold. $8.88

ILLUSTRATION Non-current patterns of super printed and rubber backed kitchen and family room carpet. $9.49

CARVED PLAIN Velvet plain with delicate pattern. Willow, Red, Blue, Cameo White, Orange Gold. $8.49

MAGIC MOODS Heavily patterned and boldly coloured nylon. Cornflower, Red. $9.99

MARDI GRAS Bold and attractive space-dyed and patterned plush. Blue, Beige, Green, Gold. $9.79

Jordans

854 Pandora Ave., parking in rear 385-6746 Open Thurs. and Fri. til 9

3110 Shelbourne Hillside Shopping Centre 595-1521 Open Weds., Thurs., Fri. til 9

1200 Broad 385-2493 Open Thurs., Fri. til 9

Up-Island Residents Call collect D. Griff, Nanaimo 753-4222

Your assurance of satisfaction is Jordan's 46-year reputation for quality and value, service and integrity.

Canada bringing in 3,000 Vietnamese

OTTAWA (CP)—Immigration Minister Robert Andras said Thursday the government will move quickly to bring 3,000 South Vietnamese refugees to Canada.

He said Canada would take 2,000 of the refugees evacuated from Saigon by the United States and an additional 1,000 who left on their own.

He said the provinces were being consulted on where the refugees would settle.

Industry, businesses nationalized

Cong in full command

Colonist Wire Services

The Viet Cong announced Thursday they were in complete control of South Vietnam and issued a series of policy decrees stressing revolutionary government and an end to 15 years of United States influence. A broadcast warned people against "acting like Americans."

Among the decrees was an order nationalizing virtually all of the country's business and industry, the Cuban news agency reported.

In a dispatch from South Vietnam, the agency said the order covered banks, transport, factories, farms, U.S.-owned firms and property belonging to officials of the former regime.

North Vietnam demanded that U.S. warships withdraw from areas off the coast and halt what it called "forcible evacuation" of Vietnamese who, the Pentagon said, have been fleeing in rafts and small boats into the South China Sea.

U.S. officials said the ships had picked up about 18,000 people.

A North Vietnamese foreign ministry statement broadcast by Hanoi said the navy's presence and the announced U.S. policy of picking up refugees from the sea constituted "criminal" interference in the internal affairs of South Vietnam.

In Washington, Defence Secretary James Schlesinger said that at most there were one or two ships remaining which might still pick up refugees. The others are now headed eastward away from the waters of Indochina, he said.

A Viet Cong broadcast from Ho Chi Minh City, formerly Saigon, said the conquest of South Vietnam was completed with the disbanding of four divisions of the South Vietnamese army in the Mekong Delta. There was no mention of any fighting.

The Viet Cong dropped the word "provisional" from their official name to become the Revolutionary Government of South Vietnam. Under its new title the regime boradcast a policy manifesto promising equality, religious freedom, full employment, education, public welfare and a "revolutionary government."

Schlesinger admits confidence shaken

WASHINGTON (AP) — Defence Secretary James Schlesinger said Thursday he expects no new communist military challenges in Asia as a result of North Vietnam's victory and other U.S. reverses in Indochina.

At the same time, Schlesinger said "it is particularly inopportune to contemplate major changes" in U.S. military deployments because the confidence of many countries "in American power and American steadfastness" has been shaken.

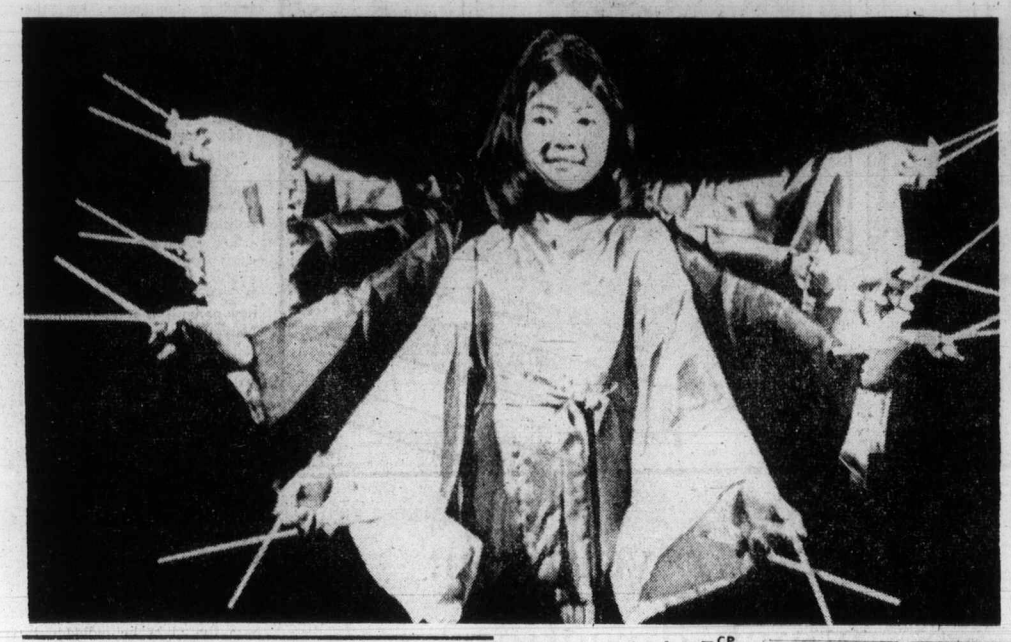

—CP

Dancesticks

Margaret Fong, 9, appears ready to do a lot of eating - - - Chinese style. However, chopsticks were instead used in a dance performed by Margaret and her dancing partners from Hamilton Chinese Community Dance Group. Event was annual dinner of Hamilton, Ont., Chinese United Church this week.

Meet a proud Canadian.

Your first taste will tell you why we're proud of Royal Reserve—its smooth and mellow flavour. In fact, in actual taste tests, Canadian rye drinkers preferred its character and quality to one of the best-selling brands.* Make the Royal Reserve discovery yourself.

Royal Reserve. By Corby.

P.S. Use our new back label to show that you're a proud Canadian too.
*For detailed taste test results write: Corby Consumer Services, 1201 Sherbrooke Street West, Montreal 110, Quebec.

Corby. Good taste in Canada since 1859.

Aircraft, ship-building

U.K. taking over major industries

LONDON (UPI) — Britain's Labor government announced plans Thursday to take over and nationalize Britain's aircraft and ship building industries.

The House of Commons took up the nationalization bill and officials said the government hopes to ram the legislation through Parliament before the summer recess in August.

The bill called for setting up of two state-run corporations employing some 165,000 workers to operate all aeronautical and ship-building operations in the country.

The Conservative opposition at once attacked the state takeover plan.

Michael Heseltine, Conservative parliamentary spokesman on industry, said, "This is doctrine for doctrine's sake.

"It is another innovation where the powers of the state are widened indiscriminately," he said.

The government announced plans to take over the two industries during the election campaign last October.

In another development, government leaders embarrassed by an unexplained security leak jumped the gun and published one month ahead of schedule three documents designed to guide the nation's voters in the June 5 common market referendum.

5-Inch Continuous GUTTER in baked enamel

10% OFF

Takes care of itself for 20 years!

479-3232

FREE ESTIMATES

B.C. ALUMINUM

COVER STORY

MOORGARD® EXTERIOR LATEX HOUSE PAINT

Everything you ever wanted in an exterior paint. Benjamin Moore's Moorgard is a latex house paint that covers most previously painted surfaces with just one coat. So you save both time and money.

Moorgard is easy to use. It's specially formulated to flow on evenly to cover large areas economically.

It's made to last in the Canadian climate so the colors stay fresh and the whites stay bright under all weather conditions.

In point of fact, the Moorgard story is much more than a cover story. It's a clean story you can spread around. It's colorful. It's an outdoor story with a beautiful finish.

To get the full story, talk to a painting expert. Your Benjamin Moore dealer.

BY BENJAMIN MOORE

Death came twice

HARTFORD, Conn. (AP) — A man considered clinically dead continued to breathe for three weeks after his wife decided to withdraw his life support system and his obituary was published, hospital officials said Thursday.

Joseph Klimek, 24, of Manchester, Conn., entered Manchester hospital last Jan. 31 suffering from a rare blood disease which causes slow internal bleeding.

Two weeks later, he was transferred to Hartford hospital where his spleen was removed. But he suffered a heart attack, cutting off oxygen to his brain and killing it.

Doctors placed Klimek, an accountant and father of a two-year-old son, on a respirator. But for eight weeks he showed no improvement and tests of brain activity showed no response.

On the morning of April 8, Dr. G. W. Anderson, chief of neurology at Hartford hospital, shut off the respirator after consulting Mrs. Klimek. Breathing stopped immediately, but the heart continued to beat — a common occurrence.

No breathing was noted for several minutes and Klimek was pronounced dead and preparations began for an autopsy. The family was notified of his death and the obituary was released to a local paper.

Later that morning, nurses noted Klimek had resumed breathing. He subsequently was given intravenous feedings, but the respirator was not used. Anderson said how Klimek continued to breathe without the respirator is a mystery.

Klimek's breathing stopped again three weeks later and he was declared officially dead.

One luxury you can afford. The Mazda Rotary RX-4.

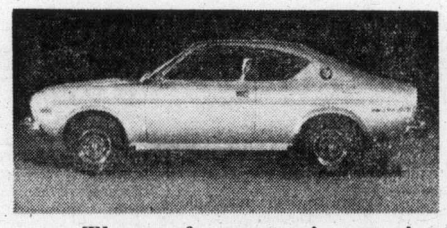

Before you buy your next car, you should seriously consider the merits of our luxury-sized import—the 1975 Mazda Rotary RX-4.†

The performance is amazing. As Car & Driver puts it, *"You simply can't buy such a combination of performance and finely cultivated manners anywhere else."*

The engine warranty is unsurpassed. Mazda warrants the rotary engine for 50,000 miles or 3 years.* Only one other luxury import has a comparable engine warranty: Rolls Royce.

The features are outstanding. The seats come in rich vinyl or plush velour. Standard are fat radial tires, power front disc brakes, reclining front bucket seats, 4-speed transmission, centre console, rich carpeting, 3-speed wipers, rear window defroster and, on the hardtop, an aircraft-type overhead console that tells you if your fuel level has dropped below 2.6 gallons; warning lights that tell you if your door's not closed properly and your seat belts are undone and a high intensity map-reading light. In fact, so much is standard that the RX-4 option list consists of a radio and automatic transmission.

The choice is yours. You can buy the RX-4 as a hardtop, sedan or wagon. The sedan has a manufacturer's suggested retail price of **$5,545.**** Car & Driver's 1975 Buyer's Guide summed up the Mazda Rotary RX-4 in these words: *"We can only pity the competition."*

The Mazda Rotary RX-4.

The luxury import starting at **$5,545.****

†Licence NSU/Wankel.
*Mazda warrants the basic rotary engine block and internal parts to be free of defects, with normal use and prescribed maintenance, for three years or 50,000 miles, whichever occurs first. Mazda warrants the rest of the car for one year or 12,000 miles whichever occurs first. All of the terms of this warranty are clearly defined in the Mazda warranty booklet.
**Manufacturer's suggested retail price for the 4-door sedan p.o.e. Halifax, Montreal, Toronto, Vancouver, not including preparation charges, licence, gas, provincial sales tax or local freight where applicable.

Many dealers have 1974 RX-4's available for hundreds of dollars less.

Horwood Motors Ltd. 810 Johnson Street (at Blanshard): 385-1451

Victoria, B.C.

dealer licence number D-3273

The Daily Colonist.

"An Independent Newspaper . . . The Organ of No Clique or Party"

1858 — 1975

Published every morning except Monday by The Colonist Publishers Limited at 2621 Douglas Street, Victoria, B.C., V8W 2N4. Second class mail registration number 0516. All undelivered copies or any notices respecting changes of address are to be sent to the above address. Member Audit Bureau of Circulation.

RICHARD BOWER — Publisher and Editor-in-Chief

Cruel deception

THERE WILL BE BITTER recriminations for the failure of one-time friends and allies to rescue all those terror-stricken Vietnamese trying to escape the Communist conquerors. Canada will deserve them. The behavior of its representatives during the evacuation of the embassy in Saigon was deplorable; and the government must accept the blame.

Television viewers will have been shocked to see two embassy automobiles being loaded aboard a helicopter when so many clamored for accommodation. But worse still was the deceitful assurance to those who hoped for sanctuary that something would be done to help them the following day when it had already been decided to close the place that evening.

Acting External Affairs Minister Mitchell Sharp pretends to believe that embassy employees abandoned in Saigon will face no danger because of their association with neutral Canada. The assumption is not rational.

In the flush of victory terrible Communist reprisals are all too probable. Khmer Rouge radio announced on April 19 "most of the top leaders of the former government have been beheaded." And when the Vietnamese Communists over-ran Hue in 1968 they immediately executed "collaborationists" including more than 3,000 petty officials, school teachers and civil servants.

On April 25 Immigration Minister Robert Andras told the Commons letters had been sent to 1,100 Saigon families "indicating our willingness to accept them if they are willing to get out of Vietnam."

Willing? They were frantic to get out of the country.

The government's statement that all those who had permission to leave—presumably meaning those who possessed exit visas—had been evacuated is a disgraceful excuse for refusing succour to desperate people.

The suspicion must occur that the government's concern was more for the impression it was creating in Hanoi by turning its back on pro-Western Vietnamese than for humanitarian considerations.

The day Phnom Penh fell Prime Minister Pierre Trudeau announced Canada would recognize the new government of Cambodia. He seemed anxious to show his country's color to the world.

He is undoubtedly correct when he says that events in southeast Asia have undermined the credibility of the United States as an ally.

Events in Saigon have made Canada look a sorry sort of friend.

The 'un-portfolio'

AS PALTRY A SUM as $400,000 may appear to be in a budget exceeding $3 billion there is obvious good reason for the debate it raised in the legislature the other day. It shouldn't be in the government's estimates of expenditure. It would nest better with its political feathers as an expense for the New Democratic Party to pay on its own.

Opposition members might have given the spending of the amount ($402,657 to be exact) a much rougher ride than they did. In attempting to justify the cost of offices in Victoria and Prince George of the government's lone minister without portfolio, the minister himself, what's-his-name Allan Alfred Nunweiler, invited more of a going-over.

His answers to charges by Social Credit Leader William Bennett and Liberal Leader David Anderson that the money is being used for nothing more than public relations promotion for the NDP not only serve to confirm their statements, but make it quite clear he is not cut-out even for that kind of work.

The "un-portfolio" is supposed to look after the needs of the northern regions of the province, and when he took his oath of office last June, Mr. Nunweiler talked about doing great things about doctor and nurse shortages in remote areas, about housing shortages, about recreation versus logging in northern forests, about rapidly-growing communities in the "out-back."

But if progress has been made in these areas of need, Mr. Nunweiler isn't saying, but rather "We are committed to the goal of trying to ensure that social and industrial programs of the north do work, and are providing the people of the north with the necessary tools to establish permanent communities, with proper services."

Mr. Nunweiler isn't always this vague, though, and he can be quite entertaining, too, with his press releases which, as Liberal Leader Anderson maintains, appear to be the main, if not only, work of his offices. The one last month about a steel mill for the north and how it would be a great thing if a Prince George site was chosen, is something to think about, but not for too long. It is likely, says the Nunweiler release, a major portion of the international market for a steel mill would have to be reached by ship, which puts Prince George in an awkward position. Awkward? Enough said.

Mr. Nunweiler spends much of his time countering the $402,657 spending criticism in attacking the former government. Under Social Credit, he says, there were three ministers without portfolio and "I still haven't been able to find out what they did."

Perhaps he would be better employed working on finding an answer, and if successful he would doubtless make it a point to note that in the 1972-73 governmental estimates of expenditure the item covering the three is listed at $53,726 which is only two-fifteenths of what he is being given to blow.

The fight for abortion in Italy

By DAVID WILLEY from Rome

Italy's anti-abortion laws, which date back to the time of Mussolini's Fascists, will be abolished next year if a campaign, launched by the Radical Party and the Women's Liberation movement, is successful.

The campaign's aim is to collect the 500,000 signatures needed to call a national referendum under the Italian Constitution. It could have important political consequences as the question is being treated more as a matter of civil rights than of personal conscience.

The section of the Italian Penal Code which bans all forms of procured abortion for any reason whatsoever, is under the heading of "Crimes Against the Race" — a Fascist concept. Prison sentences for those convicted of performing, undergoing and arranging abortions range from two to five years.

★ ★ ★

The abortion law reform movement has suddenly jumped into the headlines as a result of three recent events:

First, the French Parliament's decision to change the law and allow abortion for the first time in France; secondly a decision of Italy's constitutional courts last February that certain provisions of the Fascist law banning abortion are unconstitutional; thirdly the arrest of the secretary of the Radical Party and a group of doctors and nurses for running a reasonably-priced but officially illegal abortion clinic in Florence.

The hypocrisy surrounding abortion in Italy is notorious. Illegal abortion is still apparently the chief method of birth control practised in this predominantly Roman Catholic country. Estimates range from the Italian health ministry's figure of 800,000 to the World Health Organization's statistic of 1,500,000 abortions in 1974 — more than the total number of live births. Thousands of women die every year in backstreet abortions. Yet a recent survey by a mass-circulation women's magazine disclosed that seven out of 10 gynaecologists in the northern city of Milan said they were prepared to carry out abortions — for a price. This varied between $720-$1,200. The price being charged by the Florence clinic that was raided by police was only $120. It was denounced by two neo-Fascist deputies.

★ ★ ★

Pope Paul VI, ever since his encyclical Humanae Vitae in 1968, which banned artificial methods of birth control, has been careful to emphasize that procured abortion is wrong under all circumstances and for whatever reason it is performed. On the eve of the French decision the Vatican put out a strong statement, obviously aimed at Italian opinion as well, reiterating that no Christian could vote in favor of a law legalizing abortion. The Vatican document rejected all arguments in favor of limited abortion, including the likelihood of a child being born deformed.

The Italian constitutional court's decision on the abortion law, announced only three months after the Vatican statement, was hailed by the reformers as a powerful weapon in their attempts to change the law. The court ruled that abortions performed if the mother's physical or psychological health was in danger could not be judged illegal. This represented a small, but important breach in the existing law. A leading Italian gynaecologist pointed out that occasions in which the mother's life were in physical danger were relatively rare in the present state of medicine, and that as far as her psychological state was concerned the court did not lay down how this was to be decided.

★ ★ ★

All the main Italian political parties have now felt morally obliged to table draft legislation reforming the existing law. Proposals by the ruling Christian Democrat Party would in effect only delete the Fascist term "Crime against the Race" from the Penal Code and lessen the penalties for abortions performed after rape or to prevent the birth of deformed or mentally abnormal children. The smaller lay political parties are in favor of legalizing abortion and allowing women to decide whether or not to give birth. The Communist Party would allow abortion in certain restricted circumstances, and leave it to a medical commission to decide on individual cases.

A first attempt to collect the necessary 500,000 signatures for a national referendum on abortion law reform failed last year, mainly for lack of organization. Now a big publicity campaign has been mounted and there seems every chance that the requisite number will be collected — as for the divorce law referendum which was held last year.

The organizers point out that until 1971 it was illegal even to publicize and give instruction about artificial birth control methods in Italy, and that it is intolerable that abortion should still be the main method of birth control practised here.

Church and state are at loggerheads on this delicate issue. Everyone remembers the resounding success obtained by the divorce law supporters last year when they gained a 60 per cent victory against those who tried to get the law permitting divorce removed from the statue book. It was the Roman Catholic Church which encouraged — and obviously later regretted — the holding of the referendum.

OFNS Copyright

MIND OVER METER

From The Toronto Star

Canada managed to switch from Fahrenheit to Celsius temperature measure without the world collapsing, as the doomsayers feared.

Granted, it's going to seem a little funny, as the warmer weather approaches, saying, "the temperature shot all the way up to 10," but that's the price of progress.

The next big hurdle comes when we switch to metric in weights and measures. And the toll then will be considerably greater.

Just imagine saying, "A miss is as good as 1.6 kilometers," or "28 grams of prevention is worth .45 kilos of cure."

Lots of luck.

The Now Society

"I don't know — it seemed like such a REAL marriage — I mean we even had a subscription to The National Geographic!"

Social revolution: which direction?

By McKENZIE PORTER from Toronto

The shortage of food, clothing, shelter and materials occasioned by the population explosion, and the consequent rise in prices, will revolutionize your life during the next few years. You may ask: "In what way?"

Summarizing scientific contributions to a recent symposium, organized in Britain by the Royal Society of Arts, Sir James Taylor, former president of the Institute of Physics, described the alternatives with which society is faced.

Reduction of the population by birth control is so fraught with religious and political taboos that it is unlikely to be achieved on a voluntary basis. Death by famine and pestilence, nature's way of compelling all species to adapt their numbers to their resources, already is thinning some peoples in Africa, Asia and Latin America. Man's traditional method of equating populations with vital supplies may be employed in the form of a nuclear war.

If society rejects compulsory birth control and manages to avoid worldwide famine, pestilence and nuclear war, what then?

In the nick of time man may be saved from starvation by the nuclear generation of electrical energy. Vast reserves of hydrogen, nitrogen, oxygen, carbon, chlorine and other life-supporting chemicals are available in nature. These will be transformed by electrical energy into fertilizers, plastics, man-made fibres and hydro-carbon fuels.

★ ★ ★

Nuclear energy will provide the power for advanced electrical automobiles and public transports. With such energy, scientists will synthesize protein, carbohydrates, fodder and foodstuffs.

This brighter future will see rising standards of living with a much reduced labor force and the problem of persuading millions who do not work to make wholesome use of leisure.

But if energy remains in short supply so will food and materials. Then society will become ever more divisive. The most powerful sections of society will abandon morality to protect their plenty. The unselfish and weak will then go to the wall.

Today we face the spectacle of distressed gentlefolk at one end of the social scale and the chronic poor at the other. Between them, the middle-classes are squeezed out of existence by taxation. All sections cry out for more money or a larger share of diminishing supplies. Soon there will not be enough money left to support the aged.

Conditions will become so intolerable that democratic governments will be overthrown and replaced by dictatorships of the right or left. Liberty will be curtailed, rationing introduced and a drab social system in which the individual counts for nothing will ensue.

★ ★ ★

On the other hand society may be saved from such a calamity by a revival of the virtues of self sacrifice and self help.

People are beginning to forsake such luxuries as leather, fur, silk and wool. Inexpensive plastic and man-made fibre garments no longer provoke supercilious smiles at parties. Young people flaunt cheap uniform clothing in defiance of the old conventions, making a religion of frugality and a fashion of unkemptness.

Motorists will not give up a car except as a last resort. But now they buy smaller cars, cut down their mileage and expect the vehicles to last longer. Soon there will be an end to the waste implicit in the fact that the engine in the average car at the wrecker's yard has served only one third of its potentially useful life.

★ ★ ★

In time there will be fewer long-distance social occasions. As energy and fuel become more scarce, the family will gather in one warm room and something like the bliss of the old domestic hearth will return.

Salvage of materials will begin in the home. Solar heating equipment, windmills, water wheels and the like will supplement other forms of energy. Shortages will promote many more small businesses and co-operative enterprises among neighbors. Communities will see and enjoy commodities they have produced themselves. There will be a greater feeling of stability and purpose through the shouldering of more responsibility and the satisfactions of self-expression.

Diminishing material wealth does not necessarily reduce the quality of life. A choice of the alternatives is yours through your elected representatives. So choose your representatives with care. Otherwise you may wake up one morning to find you have no choice of anything.

Copyright, Toronto Sun Syndicate

Strike now

From The Globe and Mail Toronto

When a Canadian businessman declares that he does not intend to stand idly by and let himself be attacked by lighters, the suspicion might dawn that, alas, the stresses of market competition were taking their toll.

J. A. Lawrason may be one of the few people who could rationally make the statement, since he is president of the Eddy Match Co. Ltd. of Toronto — a company said to be feeling the pressure of disposable lighter sales.

We are about to witness the classic example of fighting fire with fire — a phrase which, hitherto, has made no sense whatever. But how does the match strike back? Surely it is already reduced to the ultimate, utilitarian simplicity.

It might be claimed that it was disposable long before lighters were. Some new slant in advertising might do it. "Nine out of 10 arsonists prefer. . . ."

"I mean, really! You're just way ahead of your time."

Today in History

By THE CANADIAN PRESS

King Charles II signed a charter granting Hudson Bay Co. all the territory in Canada draining into Hudson Bay, 305 years ago in 1670. Agents of the company pushed into the virgin land to trade with the Indians for valuable furs and spread the influence of the company across Canada to British Columbia. After Confederation in 1867 the Dominion of Canada bought the vast territory held by the company for $900,000.

1536—Henry VIII arrested his wife Anne Boleyn.

1890—Territory government was established in Oklahoma.

1923—Oakley Kelly and John Macready began the first flight across the United States.

1957—Senator Joe McCarthy, R. Wisc., died.

1962—Canadian dollar pegged at United States 92½ cents by Progressive Conservative government.

Ottawa Offbeat

A man made over

By RICHARD JACKSON
Colonist Ottawa Bureau

Looking at Claude Wagner now, the Conservative MP from Quebec's Saint Hyacinthe, and French Canada's leading contender for the leadership of his party, you wouldn't dream that a man could so change.

In not much more than 10 years from a tiger to a pussycat.

He was Quebec's attorney general back in the 1960s.

Brush cut. A ramrod of a man. Tough as nails.

A no-nonsense judge turned politician.

So tough and uncompromising in his battle against crime was Claude Wagner in his days as attorney general that he required bodyguards.

★ ★ ★

Killers, rapists, child molesters he despised.

Animals, he called killers — animals whose only discipline was "fear of the rope."

Claude Wagner, attorney general, was one hard case.

He didn't fool around when it came to enforcing law and order.

He ruled with a riot club.

He became the ogre that every young radical loved to hate the night he called out his special guard to beat off separatist students from Quebec's Laval University when they tried to rush the Chateau Frontenac where Queen Elizabeth was dining.

It was — and still remains — the last royal visit of any but a few hours' duration, to Quebec.

★ ★ ★

Down the street surged the mob.

And ran head-on into Claude Wagner's riot police, yellow-slickered, helmeted, armed and swinging heavy two-foot-long riot clubs.

It was no contest.

The students — they came armed, too, with clubs, rocks and bottles among other weapons and missiles — met the first shock wave, broke and ran.

That's the way it was when Claude Wagner was laying down the law.

Quebec hewed to the legal line.

What's happened since?

Well, among other things, for the first couple of months this year a murder rate in Montreal of one a day.

Detroit, world famed as "Murder City, U.S.A.," three times the size of Montreal, only doubles the kill.

★ ★ ★

It was Claude Wagner's tough law and order image that won him Quebec's respect, his seat in the provincial legislature, his honored place in the cabinet, and since then, his seat for Saint Hyacinthe, in the House of Commons.

And since those days, Claude Wagner, like Quebec, has changed.

That's why, if you knew and saw him back in the 60s when, as attorney general, he and his police kept Quebec relatively crime-clean and in good civic order, you wouldn't believe him now.

What a switch!

Quiet spoken. The very epitome of courtesy. Statesmanlike. Gone the bark of command. Softened the hard glint of eye.

Vanished the brush-cut under, would you believe — no, of course you wouldn't — long hair, longer than Prime Minister Pierre Trudeau's down the back of the neck, and with a gentle wave at the front.

Very fetching.

★ ★ ★

Ultra fashionable three-piece suits of soft expensive cloth in tasteful muted shades.

The old authoritative stride has shortened and become so, well, neat is perhaps the word for it.

The once-tough cop who marched to the beat of a night stick now picks his way thoughtfully, carefully, even daintily.

He's even tolerant and understanding of political opponents, giving all the appearance and making the sounds of sympathy for small "l" liberalism.

The masterminds at Conservative headquarters, the Toronto establishment where trendy Tory Socialism is the in-thing, have laid hands on him and made over the man in the image, if you can imagine it, of Pierre Trudeau.

The old Claude Wagner of the hard hat, the hard eye, and the hard fist might do better at a Conservative leadership convention and — never to be mistaken for a liberal, much less a Trudeau — better at an election than the new.

LETTERS TO THE EDITOR **In your opinion...**

We're all partly to blame —for behavior of criminals

The recent responses to my letter regarding the punishment of children have led me to believe that I wasn't completely understood. I was attempting to delineate the peculiar paradox facing society today. We must hold people as if they were responsible, well knowing that individuals do not have free choice.

Anyone who has attempted to understand human behavior knows full well that the impact of a person's genes, his time in history, the location in which he was brought up, the nature of his early nurturing, his teaching, his medical care, his guidance etc. are all factors over which he had little choice. Yet they are factors which greatly determine how he will behave.

For this reason, when a person is judged guilty of some anti-social behavior, the punishment should be fairly distributed among all those who are responsible.

I'm not saying that a child or an adult should not be punished, they should; but I am saying that anyone who contributed to his criminal behavior should be punished also. This means that we are all guilty to some extent. It means that we must make more effort to prevent a crime, then to punish the criminal.

Once and for all, I am not permissive. I am not permissive with myself, my children, my patients, or (if possible) with society. My expectations and standards are those of an ancient code which requires that a man love his enemies. Because these standards are so high, I am conscious of the fact that I am really in no position to judge others.

No adult who is not attempting to remove pornographic literature from check-out counters can judge young people for perverse sexual behavior. No adult who is not attempting to decrease the amount of crime and violence on TV is in a position to judge young people for their anti-social behavior.

With our increasing knowledge of people, the problem of right and wrong has become so complicated that no simplistic moral code works.

The days when the good guys wore white hats went out with the silent movies. People still struggle to enforce a kind of discipline for their children which relies on there being only good and bad children. Even when there is a sneaking feeling that everybody is partly both, some parents insist that they might have delinquent children but that has nothing to do with them.

I am well aware of the fact that bio-chemistry determines a great deal of human behavior and vitamins are coenzymes to chemical reactions. I have no hesitation to prescribe diets or megavitamins if they are required. However, I have been treating children long enough to know that treatment fads have come and gone. Many anxious parents attempting to follow the latest find (at least initially) some benefit, but later real disappointment. When the Ritalin fad, the minimal brain damage fad, the megavitamin fad had gone, I was still around attempting to pick up pieces. I suspect when the food additive and hypoglycemia fad pass on, I will still be here.

There is some evidence to substantiate these hypotheses, but there needs to be a great deal more scientific evidence. Even at that, they will be partial explanations. I have a fully developed research protocol for hyperkinesis and megavitamins and am happy to do the research at any point that I obtain the funding.

PHILIP NEY, MD, FRCP(C), MA.
1900 Richmond Avenue, Victoria

Mailmen ignore 'boycott code' plea

By STEPHEN BREWER
Colonist Reporter

Boycott or no boycott, Canada's mail — with or without a postal code — seems to move at a more or less uniform pace across the country.

This despite the announcement, more than a year ago, that members of the 20,000-strong Canadian Union of Postal Workers would give preferential treatment to mail with "boycott the postal code" on it instead of the six-character code.

The announcement was made in early March, 1974, by the then-president of the CUPW. Joseph Davidson, who told the Toronto Globe and Mail:

"People should remember that postal workers, who do all the mail sorting, all support the boycott . . . and they will be more encouraged to give your mail better service if it has 'boycott the postal code' stamped or written on it."

★ ★ ★

It hasn't, a Colonist experiment seems to show, quite worked out that way.

To test the effectiveness of the boycott, the Colonist enlisted the help of Daphne Callahan, an editorial assistant at the St. John's Newfoundland, Daily News.

At 3 p.m. last Friday, Ms. Callahan dropped three letters into a post box on Water Street in St. John's.

The letters were in identical envelopes, differing only in the manner in which they were addressed.

One bore the name, home address and postal code of a Colonist reporter;

One bore only his name and address;

The third bore his name, address, and the legend "boycott postal codes — support CUPW".

★ ★ ★

On Tuesday, at about 11 a.m., all three letters were dropped in the reporter's mailbox in Sidney.

It had taken all three about 92 hours to make the cross-country trip; but the envelopes made the trip together.

All that seemed to matter was that they each bore a name, and an address.

The postal workers didn't seem unduly impressed with the boycott slogan, its absence, or the presence of a postal code.

Which could mean Victorians using the mails can suit their own fancy when addressing envelopes. Whatever their view of the Canadian Labor Congress-supported boycott, their mail will get through.

And the speed with which it moves through the post office appears to be unrelated to what support, if any, they give to the boycott.

So it goes.

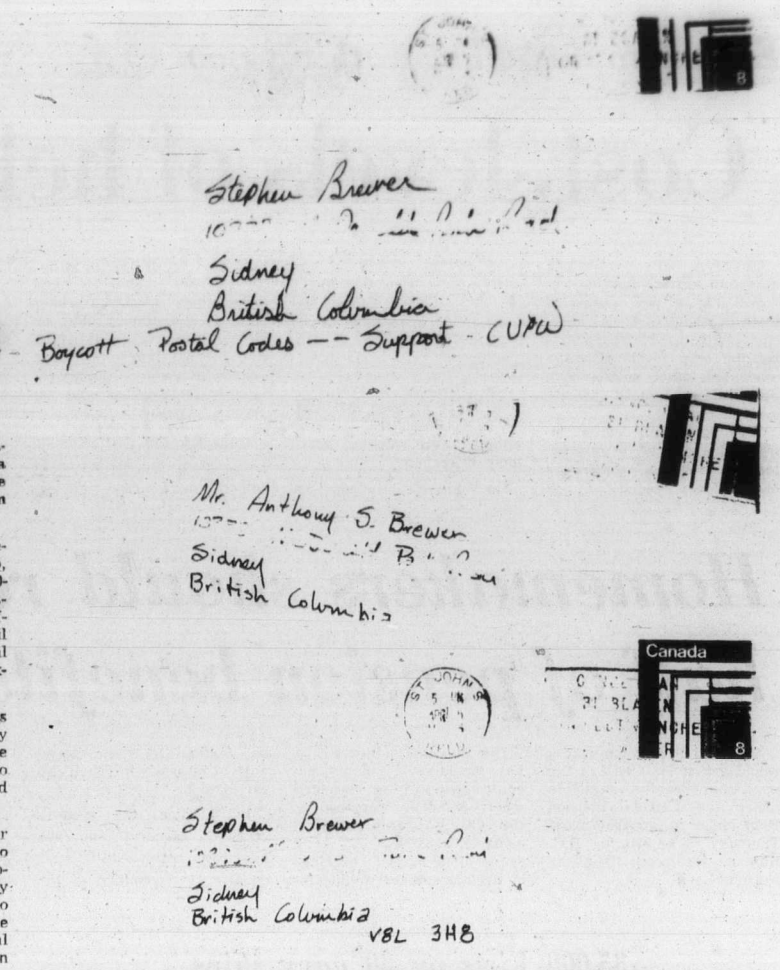

When will people ever learn?

On Sunday, April 12, it was brought to my attention by two local girls who had gone to Botanical Beach that they came across the remains of two Bald-Headed Eagles. One of them had been shot but it was minus its two talons; the other, all that was left was one talon.

When will people ever learn the meaning of conservation? These birds are quickly becoming extinct . . . some people have no respect for our wildlife and shoot at anything that moves. Not long ago two men with guns came in and shot one of the tame geese in the river. It was riddled with bullets, but not quite dead, it managed to flap into the weeds and die.

Also, every year down at our float a pair of otters come and bring their young, we feed them fish and they get quite tame, but again just recently, one of them was shot and its body floated in the river. We don't want people here if that is all they come for.

There is so much we can learn by watching and taking pictures of our wild creatures; even they have the rights to live. I would like to hear other people's thoughts on this and sincerely hope the party responsible reads and heeds.

JOYCE ELLIOTT,
Port Renfrew, B.C.

Public should decide immigration issue

For some, as yet mysterious, purpose, the federal government is preparing to flood this country with Third-World immigrants, if they can get away with it, and all the propaganda machinery at their disposal is gearing up to ensure that they do.

Before all reason is quashed by the thought-controllers let's consider a few facts of life.

There isn't a country on earth with large racial minorities that hasn't got racial problems. It's natural for human beings to gravitate towards those who are like themselves and to exclude those who are markedly different, and this is their inalienable right.

Discrimination is an indispensible part of human nature. People discriminate about food, clothing, cars, entertainment, politics, etc. Is anyone naive enough to think they can be prevented from discriminating with regard to other people?

Launching phoney brotherhood campaigns and passing laws isn't the answer. Repressing the majority on behalf of minorities is simply racism in reverse.

The Green Paper is obviously a diversionary tactic to lull the majority to sleep. If Ottawa were really interested in the will of the public they would have presented immigration questions in the proper manner before, not after, they lowered the barriers.

If the government continues its open door immigration policy this country will become a land of hostile factions, perpetually divided against itself.

The future of Canada should not be decided by a handful of internationalists but by the Canadian people as a whole. The only valid and democratic way this can be done is to put the immigration issue to a vote.

R. LEVIGNE
1030 Pacific Street,
Vancouver, B.C.

'Leave pot-users alone'

Speaking before a senate committee in Ottawa, J. F. Gregory, chief of the Victoria police department, is quoted as saying that second offence marijuana and hashish smokers should be jailed "so that they do not infect others," indicating that he (Gregory) believed marijuana users spread the use to others.

At a time when a few states in the U.S. have already legalized personal possession of small quantities of this drug and several other states are considering doing the same, and when society in general seems to be accepting the use of marijuana and hashish on a widespread basis, is it necessary for the city police chief to be lobbying for the further overcrowding of our incarcerating facilities with the kind of "criminals using this 'dangerous drug'" that Mr. Gregory would suggest all second-time offenders are?

I would strongly urge that Mr. Gregory direct his attention to other more pressing areas within the field of police work (such as gun-control) and leave the pot-users to themselves.

MARK CHARLTON,
1848 Feltham,
Victoria.

Pollen unfairly judged

By HUBERT BEYER
Colonist Staff

"What has Pollen actually done besides getting rid of the ugly billboards?" a friend of mine wanted to know recently.

He felt that Victoria's mayor hadn't really accomplished all that much. The billboards, well yes, you can see they're coming down, but what else?

Peter Pollen, mayor of Victoria for the past three and a half years, is suffering the fate of most politicians. He is judged for his visible accomplishments by a populace which really couldn't care less what its representatives are doing.

Apart from the fact that Pollen has more to show for his accomplishments as mayor than the banning of billboards and third-party advertising signs, which will come down by the end of August, people should ask what he prevented from happening to Victoria.

Without Pollen's restrictive zoning policies, which were considered hearsay a few years ago, James Bay would now be a highrise jungle. Without Pollen's opposition to "irresponsible developers," the city core would be cluttered with 25 and 30-storey buildings.

Without Pollen, the Inner Harbor waterfront wouldn't have been saved from developers.

But after three and a half years' of publicity, the public is getting tired of hearing or reading the name Peter Pollen. They are looking for tangible achievements, but they are hard to find.

Municipal politics, more than that of any other government level, consists largely of responding to pressures from various interest groups.

When Pollen first became mayor, it was easy to identify with his aims. They were radical aims. They challenged time-honored principles such as "what's good for business is good for the city." His battle against developers was of epic proportions. It made headlines throughout Canada and the U.S.

But the battle is over now and we'll never know what the city would have looked like with all the "monstrosities" he prevented from being built.

Victoria is settling back into more tranquil times, but one thing shouldn't be forgotten: Pollen accomplished more than the billboard ban — a lot more.

'Give communists some credit'

I have been reading so many articles about the poor people left in Saigon and other parts of South Vietnam. I am very much in sympathy with them, as I can remember my mother talking about the Russians taking over after the Second World War.

Let's give the communists a little bit of credit. They won't kill everybody because they lived in South Vietnam.

If that were true, that the communists kill people because of their origin, I would not be able to write this letter now.

They need them. After the takeover they will have to set up relations with the outside world. Even a little bit of knowledge about other countries will be very beneficial to the new government.

Other wars in the past, if we choose to look back, were not any different. Even Americans, as victors, have been very cruel, merciless and unforgiving. War is sad, bloody and deadly. There hasn't been a war fought that was different.

Why don't we ask those people who have visited Russia if it was such a terrible place to be?

We don't have to like the communists, but let's be realistic, we have to live alongside them. There were worse governments in the past.

NAME AND ADDRESS
WITHHELD ON REQUEST

Women skippers

With reference to your picture and wording (April 20) regarding a woman deep sea captain pictured as being the only one in that capacity, I disagree with you. I know you said "believed to be."

Only a few years ago your own newspaper interviewed a woman captain of deep sea cargo ships from the U.S.S.R. right here in Victoria. (I've the clipping and picture).

The Russian woman captain informed us that there are at least four in that capacity in the Russian merchant marine that she knew of.

Said Russian woman captain, when not sailing abroad is a teacher at the Institute of Navigation and Seamanship in Vladivostock.

"Not so Short memory"

● The writer is correct. He is referring to Capt. A. I. Shchetinina, skipper of the Soviet freighter Anton Chekhov. An interview with the woman appeared in the Colonist July 30, 1970—Ed.

Letters to the editor should be as brief as possible; others want space, too. Pseudonyms are acceptable, but name and address must be supplied, in confidence, before any letter can be considered for publication.

Pen pals wanted

I would like to correspond with pen pals. I am 17 years of age and take great pleasure in dancing, reading novels and listening to music.

VERINA GOPIE,
28 St. Joseph Street,
Arima, Trinidad,
West Indies.

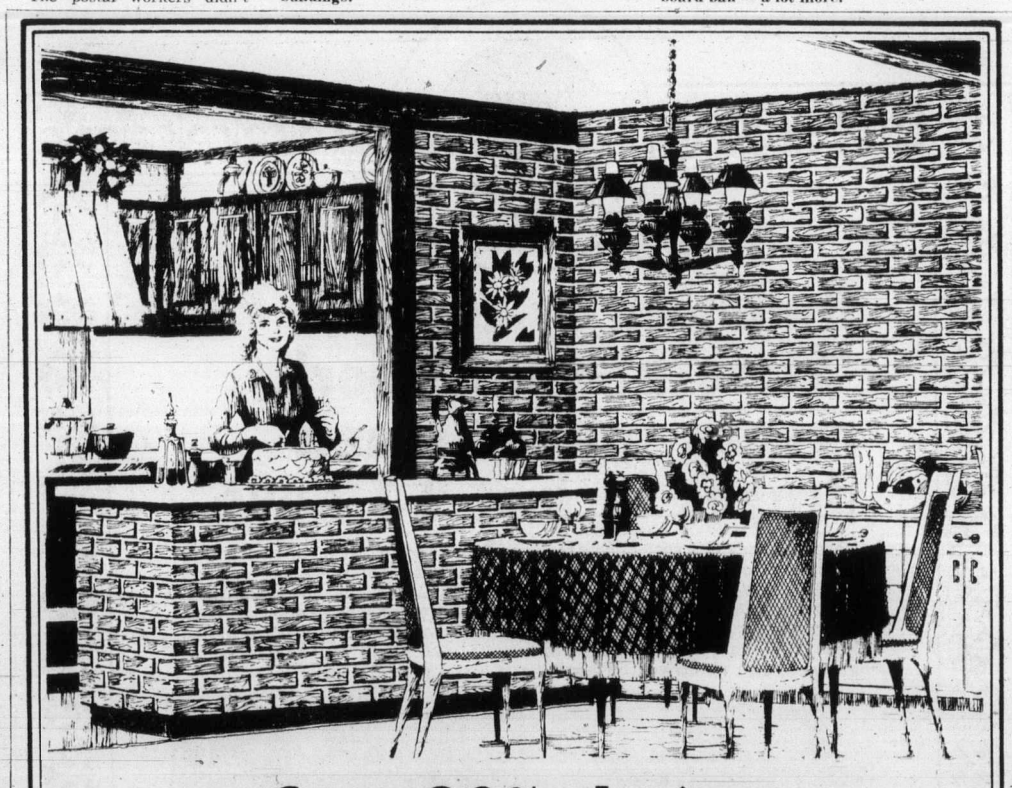

Save 20% during Z-Brick's 20th birthday sale

Now you can buy Z-Brick Inca Red pattern at an incredibly low price. Z-Brick is so easy to install, you can do-it-yourself. Hurry! Don't miss this chance to save on Canada's leading decorative brick during Z-Brick's 20th birthday sale.

Special 20th Birthday Sale Price
$4.60 per carton
Reg. $5.75
Z-Brick Inca Red 6 SQ. FT. PER CARTON
Save $1.15 UL rated. Non-ceramic.

Another special saver from
SLEGG BROTHERS LUMBER LTD.
3955 Quadra St., Victoria
479-7151 Open 6 Days a Week 7:30-5:30 479-7151

For unemployables, working poor

Cost, levels of help scanned

OTTAWA (CP) — Welfare ministers agreed Thursday to move into a new phase of their overhaul of social security programs by investigating the cost, levels of assistance and other details of a proposed guaranteed income system.

The agreement came toward the end of a two-day federal provincial conference of ministers which at one point seemed ready to fall apart over a basic divergence of views between Quebec and some other provinces on one hand and the federal government.

But Thursday federal minister Marc Lalonde and Quebec's counterpart, Claude Forget, were playing down their differences.

On Wednesday, Lalonde had proposed one income program for persons unable to work and another for the working poor. The unemployables, or income support, program would come into effect next year with income supplements for the working poor in 1977.

Ottawa would pay about 70 per cent of the estimated $1 billion more than current costs that was required to bring the program to fruition, Lalonde said.

But Forget, who with several other provincial ministers opposed the separation of a guaranteed income program into two sections, called Lalonde's proposals "ill-defined, vague and imprecise." He asked for more details.

As the meeting — the sixth since the overhaul was announced two years ago — concluded, the ministers said they had unanimously agreed to look at the two-section program.

Lalonde stressed later that this did not mean all provinces felt it was the best possible plan but that the various governments were all willing to go along with it.

The questions raised by Forget, who drew support from other provinces, will be investigated jointly now by federal and provincial officials. They are expected to report their findings to the ministers at the next conference sometime in September.

As the conference began, the welfare ministers had set a target date for a next meeting in June or July. But Lalonde said he did not think the change in dates will delay implementation of the program.

"This would all have to be done anyway," Lalonde said of the proposed investigations into costs, levels of assistance, definitions of income, treatment of assets and rates at which benefits will be reduced as family income rises and other details.

Lalonde said the implementation of the income support plan on his proposed target of April 1, 1976, would depend upon the work done by fall.

The ministers agreed to study ways to relate social programs such as the Canada and Quebec pension plans, unemployment insurance and workmen's compensation, with the new proposed guaranteed income and to examine the relationship between income security and taxation.

Homemakers should receive half of pension benefits—Levi

Canadian homemakers would get at least half of the maximum benefits available under the Canada Pension Plan under a proposal made Thursday in Ottawa by B.C. Human Resources Minister Norman Levi.

The proposal advanced by Levi would see the homemaker credited with an "imputed wage" equal to 50 per cent of the yearly maximum pensionable earnings.

Any independent earnings of the homemaker would also be credited at the reduced rate of 50 cents for each dollar earned.

In addition, the spouse's credited earnings and the total each year would be split equally in recognition of the principle of equal partnership in marriage.

Levi said the estimated cost of the proposal would increase CPP costs 18 per cent, and if single parents were covered as well, that figure would rise to 19 per cent.

He said the plan should continue to be financed by employers and employees with no additional contribution for the homemaker.

He said that with the inclusion of homemakers in CPP, it is time to consider the adequacy of benefits.

He said it may be possible to use the income tax reporting system for a definition of a homemaker and for procedures under which qualifying people could register as homemaker for the plan.

And, Levi said, it seems appropriate to include single parents in the definition of homemaker.

35,000 Viets on 30 navy ships

Refugee flotilla spotted

Colonist - Los Angeles Times Service

WASHINGTON — A flotilla of 30 or 31 South Vietnamese naval vessels has been spotted sailing slowly eastward, about 100 miles off the coast of Vietnam, apparently loaded with thousands of additional refugees, administration officials said Thursday night.

A defence department spokesman said it was unclear how many refugees were aboard the ships, which are of assorted sizes, but one guess was that the total might be as high as 35,000 If the number is even close to that, it can be expected to add significantly to the logistical problems faced by the Pentagon in transporting Vietnamese refugees.

The South Vietnamese flotilla sailed in the wake of most of the U.S. ships that had been participating in the refugee evacuation. Those ships departed Vietnam waters Thursday with 28,000 or more Vietnamese refugees aboard plus about 1,700 U.S. Embassy and other personnel.

Pentagon officials already had been puzzling over the problem of where to send their own evacuee-laden fleet. The nearest American air base is in the Philippines, but officials there have made clear they do not want the base used as a mass staging area for Vietnamese refugees for fear of offending Hanoi.

Presumably, the Philippines would be even more reluctant to accept a visit from a runaway South Vietnamese flotilla.

Stones on tour 3 months

NEW YORK (UPI) — The Rolling Stones turned on Greenwich Village Thursday with an unheralded, impromptu concert to tell the world they will make a three-month western hemisphere tour starting next month.

In customary hell-raising fashion, the British rock group rolled up in front of a Greenwich Village hotel on a flatbed truck and turned up their amps full blast for a one-song mini-concert.

As Mick Jagger sang Brown Sugar and gyrated gingerly around the cramped stage, incredulous and then ecstatic young fans poured out of apartments and side streets and nearby New York University dormitories to catch a glimpse of the rock superstars.

The racket sounded as if every stereo owner in town had conspired to turn his set up full blast simultaneously.

About a dozen policemen were on hand in case of trouble, but the crowd of several hundred remained good-natured.

The mini-concert was part of an all-out promotional blitz by the Stones for their first tour in the United States since 1972. It is expected to gross more than $12 million.

Besides the United States and Canada, the tour will take the Stones to Mexico, Venezuela and Brazil.

Tickets also went on sale at noon all over the United States. Outside New York's Madison Square Garden, where the Stones will perform six concerts in June, several hundred fans already had begun lining up in early morning.

Joining Jagger and the Stones' regular musicians (guitarists Keith Richard and Bill Wyman; drummer Charlie Watts) on the tour will be guitarist Ron Wood, late of Rod Stewart's Faces, and soul singer Billy Preston, who will be playing the keyboards.

The tour opens June 1 at Louisiana State University in Baton Rouge.

UVic graduate gets grant

Dennis Danielson, son of Mr. and Mrs. John Danielson, 3255 Wetherby Road, Saanich, has been awarded a $5,000 Canada Council grant for post-graduate work at St. John's College, Oxford, England.

He has been studying toward his doctorate in English at Stanford University, Palo Alta, Calif., and will take a year's research at Oxford in English literature.

His wife, Janet, daughter of Mr. and Mrs. Roy Henshaw, 2624 Asquith, has just received her master of fine arts degree from the California Institute of the Arts, Valencia, Calif.

Both are graduates of the University of Victoria.

We have a four-letter word for these people.

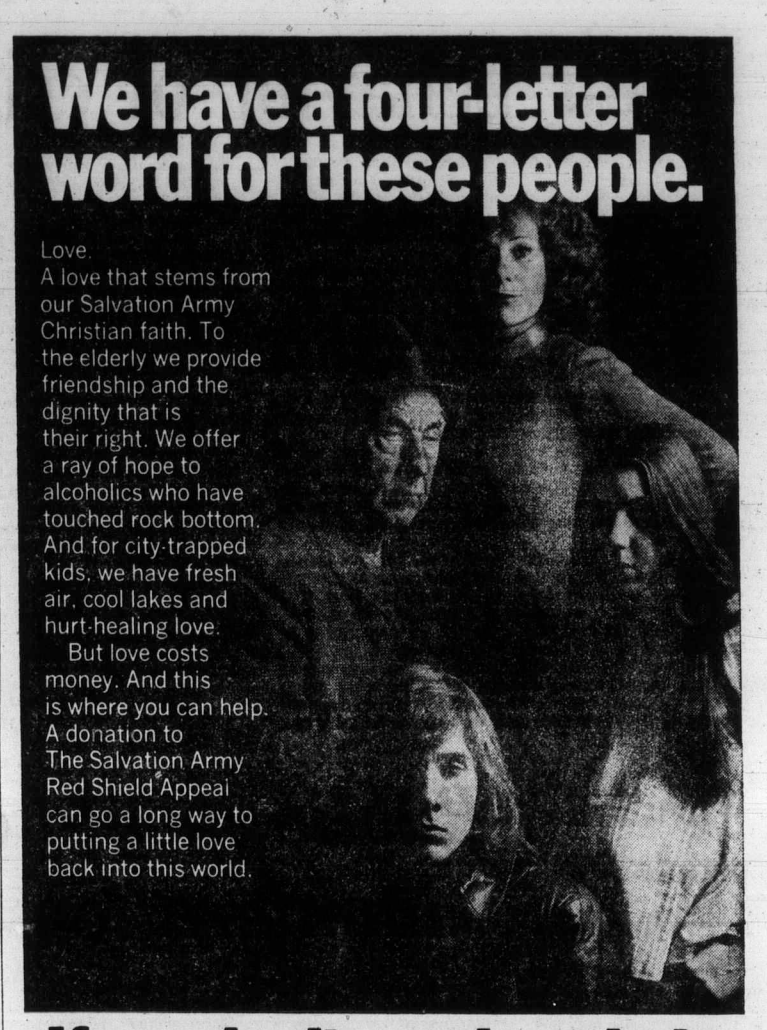

Love.
A love that stems from our Salvation Army Christian faith. To the elderly we provide friendship and the dignity that is their right. We offer a ray of hope to alcoholics who have touched rock bottom. And for city-trapped kids, we have fresh air, cool lakes and hurt-healing love.
But love costs money. And this is where you can help. A donation to The Salvation Army Red Shield Appeal can go a long way to putting a little love back into this world.

If you don't need our help we need yours

THE SALVATION ARMY

Please help the Red Shield Appeal

RESIDENTIAL BLITZ
Monday, May 5th. 6-9 p.m.
OBJECTIVE: $145,000

Campaign Headquarters
769 Pandora Ave. 386-6304

Hallmark's new 'Store-at-your-Door' means fabulous new drapes in just 14 days.

Here's a handy and special new service from the home-decorating experts at Hallmark Decorative Fabrics. A Store-at-your-Door. Hallmark has loaded a special van with hundreds of drapery samples. Just phone and have it call around to your home. Choose the fabric, the pattern, the price and Hallmark will custom-make your new drapes and then have them in your home in just 14 days. The choice is fabulous, the quality is excellent, your satisfaction is assured. Call Hallmark now and have a store-at-your-door.

HALLMARK
DECORATIVE FABRICS
468 BURNSIDE ROAD EAST - 386-2418
1913 SOOKE ROAD - 478-2522 (IN THE COLWOOD PLAZA)

MOFFAT MAKES IT a family tradition

This Tops Everything

TOP QUALITY PRODUCTS from a TOP RATED DEALER

MOFFAT

automatic washers

Exclusive Spiralator Action

The big spiral veins on the smooth polypropylene agitator are powerful enough for the biggest load yet gentle enough for the most delicate fabrics.
Spin Drain System that beats all other draining systems clean. It spins while it drains—the dirt is forced out the holes in the sides of the tub instead of being re-deposited in the clothes.

OUR SPECIAL PRICE $398
WASHER 2-SPEED MODEL 400

Make yours a Moffat kitchen—select a Moffat range—refrigerator and dishwasher too!

MOFFAT automatic dryers

Moffat gives you one of the largest capacities you'll find, and an extra large door for easy loading. Vacuum drying draws 180 cu. ft. of warm air per minute through your clothes to dry them faster at a lower, safer temperature.

PERMA-PRESS CYCLE DRYER $228

BUTLER BROTHERS
TV Sales/Rentals & Appliances
1720 DOUGLAS STREET (Opposite the 'Bay') / Rentals: 385-3832, TV & Appliance: 383-6911

Strike averted for now

Montreal police gain week to talk

MONTREAL (CP) — A police strike appeared to have been averted Thursday as negotiations for the Montreal Policemen's Brotherhood won themselves a week to resolve a contract dispute with the city.

Gilbert Custeau, president of the 5,200-member Brotherhood, told a morning meeting of about 2,500 off-duty policemen that negotiators will try to arrive at a settlement with the Montreal Urban Community's public security council within a week.

Custeau was to address another meeting Thursday night for men who had worked during the day. He then was to meet Paul-Emile L'Ecuyer, chairman of the security council, a union spokesman said.

Brotherhood officials said that, despite calls by some militant members for immediate action to protest delays in negotiations, there will be no walkouts while talks continue.

The key issue in negotiations, adjourned Thursday morning after an all-night session, is a pension plan the union has been trying to negotiate since 1972 when all police forces on Montreal Island were integrated.

In Quebec City, Premier Robert Bourassa said he hopes "positive results" will come from the bargaining sessions but "if not, we will do what must be done to protect the public."

The policemen, without a contract for three months, rejected pension plan proposals by the security council last week. Brotherhood treasurer Rejean Landry said the men "want a pension fund now."

The union has sought a plan similar to what members of the Montreal force had before integration. Some former suburban policemen currently have no pension plan. Former Montreal police would receive lesser benefits under the latest proposals.

A Montreal policeman now receives a pension equal to 50 per cent of his salary after 25 year's service, 67.5 per cent after 30 years and 80 per cent after 35 years.

The security council has offered a plan granting 46 per cent of salary after 25 years, slightly less than 70 per cent after 35 years and 70 per cent after 40 years.

The movement of 300 troops from the Canadian forces base at Valcartier, Que., to the St. Hubert base near Montreal was not connected with the threat of a police strike, a military spokesman said.

Premier Bourassa said there had been "exchanges and discussions" between the provincial government and the military but nothing more.

Smash and grab

Old makes way for new as wreckers demolish apartment building on Douglas at Avalon in Victoria. Meanwhile everything from doors to windows and garden shrubs has been up for grabs in week-long demolition sale before construction begins on new four-storey apartment block.

Victoria police act fast on two gun reports

Two reports of guns sent Victoria police detectives out on the double twice within a five-hour period Wednesday night and early Thursday — and three persons wound up receiving severe warnings.

At 8 p.m. Wednesday, a citizen told Saanich police he had recently seen a California car on Dallas near Cook with one man in front and another in the back seat. The latter had a rifle with a scope.

Saanich notified Victoria and a thorough downtown search turned up the car at about 9 p.m. in the 500-block Johnson. Detectives called in several marked units for cover and then approached driver William Cole Estill, 25, and passenger Dr. Donald Joseph Mangus, 42, both of Chico, Calif.

Mangus readily showed them a .22 calibre rifle with scope plus about 500 rounds. He said customs officers had not tried to stop him from bringing them into Canada from Montana on Monday.

Police seized rifle and ammunition and told Mangus he could reclaim them just before leaving Thursday.

Four hours later, at 1 a.m. Thursday, the same two-man team of detectives was among a group of policemen called to Scott's Cafe, 650 Yates, after a citizen said a man there had a gun.

The man turned out to be an 18-year-old security firm employee who said he had been hired to guard Saanich municipal hall and carried a CO2 pistol after receiving several threats "to discourage anyone from doing personal harm to him."

Mailmen vote to end strike

MONTREAL (CP) — Montreal letter carriers voted Thursday to end their three-day strike and return to work early today.

The strike was organized by shop stewards of Local 10, Letter Carriers Union of Canada to protest the suspension of the local union executive by the national leadership and the placing of the local under trusteeship.

SCHOLARSHIP EXAMINATIONS

For Boys Entering Grades 10, 11 or 12 in Sept.

Scholarships are awarded to boys for exceptional ability on the basis of performance in competitive examinations. In addition to meeting all the school's entrance requirements, candidates must write two papers, one in Mathematics, the other in English, written at the School, an Independent College Preparatory Residential High School for boys.

DATE: SATURDAY, May 10

For Further Information Please Contact
THE DIRECTOR OF ADMISSIONS

SHAWNIGAN LAKE SCHOOL
Shawnigan Lake, B.C. VOR 2W0 743-5516

With piano, bands, ballet music festival end near

By BERT BINNY

Approaching its close, the silver anniversary Greater Victoria Music Festival continued Thursday with classes in three divisions — piano, bands and ballet — and an honor concert at night.

Morris Holmes was the male partner of all three contestants in the under-17 class for creative and modern dance, with two marks of 89 and one of 88. Immediately following in the open bracket of the same division, Colleen Love appeared twice with different partners for scores of 85 and 80.

Winner of the open performance piano class, which continued through three night sessions, was Lorna Paterson who finished just a single point ahead of Stephanie Soulsby.

Also in the piano division, a consistently effective performer, Ingrid Brandstetter, won the under 8 to under 12 romantic class with a fine 90. And another under 8 to under 12, Lloyd Oppel, came up with a 90 in the Canadian compositions class.

The honor concert was presented at Victoria high, featuring five choirs, the Victoria Schools' Orchestra, Oak Bay junior high school Scarlet Band and several elementary school instrumental groups including a ukelele group.

Today there is just one piano session at night along with three classes in original composition, also at night, and three band sessions.

And, at 8, Oak Bay junior high school will host the 1975 ballet — dance honors concert.

All six band classes today are non-competitive.

The Esquimalt Secondary Concert Band leaves Saturday for performances in Stoney Creek, Ont., and Ottawa, returning on May 11. The Reynolds Senior Blue Band leaves Monday and will perform in North Vancouver, Prince George, Vanderhoof, Burns Lake, Smithers, New Hazelton, Terrace and Kitimat.

The S. J. Willis Concert Band is off to Chilliwack May 8 while two more bands and a choir leave for Garibaldi, Ore., Calgary and Kamloops before the end of the month.

Results:

BALLET AND DANCE

Tap solo, 13 and under — Kelly Haslam and Tim Thompson, 87; Caroline Hunter, 86; Leanne Malinowski, 85.

Tap solo, 16 and under — Karen Lussier, 98; Debbie Youell, 86; Heather Day, 85.

Jass, group, 13 and under Wynne Shaw Dance Studio, 85.

Jazz, group, open — Adeline Duncan Dancers, Group A, 80.

Modern and creative dance, solo, under 17 — Janet Morrison, 85.

Modern and creative dance, pas de deux, under 17 — Donna Allen and Morris Holmes and Deborah Allen and Morris Holmes, 89; Julie Ozard and Morris Holmes, 88.

Modern and creative dance, pas de deux, open — Colleen Love and Rolf Veltema, 85; Colleen Love and Tom Ring, 80.

Modern and creative dance, pas de trois, 16 and under — Wendy Walton Packard School of Dance, 85.

Modern and creative dance, group, 16 and under — Wendy Walton Packard School of Dance, 87; Wendy Walton Packard School of Dance, 85; Wendy Walton Packard School of Dance, 80.

Jazz, doubles, 13 and under — Kelly Haslam and Tim Thompson, 86.

Jazz, solo, 16 and under — Heather Day, 85.

Jazz, solo, 13 and under — Tim Thompson, 84; Cheryl Lee, 83.

Tap, solo, seven and under — Cheri-Lynne Howe and Alison Ormandy, 87; Kim Martin, 86; Dell Finnerty, 85.

Tap, solo, 10 and under — Karmen Lussier, 87; Dawna Elliot, 85; Donna Carey, 84.

Top group, 10 and under — Wendy Walton Packard School of Dance, 85.

Tap group, 13 and under — Wendy Walton Packard School of Dance, 86; Janice Tooby Dancers, 85.

PIANO

Open performance — Lorna Paterson, 88.2; Stephanie Soulsby, 87.2; May Ling Kwok, 87.

Twentieth Century music, under 16 to under 18 — Judith Allan, 87; Sarah Horning, 86; Linda Reid, 85.

Romantic, junior, under 8 to under 12 — Ingrid Brandstetter, 90; Susan Russell and Daphne Kalfon, 88; Trenton Garner, 85.

Impressionistic, under 13 to under 15 — Gloria Wong, 89; Geoffrey Jay, 87; Willette Neidmeiier, 86.

Impressionistic, under 16 to under 18 — Maudie van Klaveren, 89; Catherine Ambrose, 86; Brian Petch, 84.

Haydn-Mozart, open — Robert Holliston, 88; Amy Sun and Jean MacRae, 86.

Sonatina-sonata, open — Jocelyn Abbott, 89; Miranda Wong, 88; Christopher Donison and Robert Holliston, 87.

Concerto, under 16 to under 18 — Rita Attrot, 86; Judith Allan, 85; Linda Reid, 84.

Open ensemble, duet or two piano — Jocelyn Abbott and Lorna Paterson, 87; Anne Crose and partner, 86; Jane Davis and David Bulmer, 84.

Concert group, under 8 to under 12 — Theresa Lowe, 86; Laura Wood, 84.

Concert group, under 16 to under 18 — Arthur LaVertu, 87; Rita Attrot, 85; Judith Allan, 84.

Canadian compositions, under 8 to under 12 — Lloyd Oppel, 90; Ingrid Brandstetter, 89; Laura Wood, 88.

Canadian compositions, under 13 to under 15 — Geoffrey Jay, 91; Gloria Wong and Robert Tweten, 89; Carmen Gozdan, 88.

Twentieth Century music, under 13 to under 15 — Patricia Izik, 88; Valerie Sing, 86; Brenda Staples, 85.

Concert group, under 13 to under 15 — Patricia Izik, 265; Alan Horgan, 263; Rebecca Staples, 255.

Impressionistic, open — Jocelyn Abbott, 92; Christopher Donison, 88; Jean MacRae and Becky Jay, 85.

Marine Calendar

NAVY
Provider, Mackenzie, Qu'appelle, Saskatchewan — returning May 7 at 10 a.m.
Restigouche — returning today at 2:30 p.m.
Chignecto, Cowichan, Miramichi, Chaleur — in port.
Endeavour, Laymore — in port.
All other ships in port.

MARINE SCIENCES
Parizeau, Stewart — Cape Beale.
Pandora 2, Richardson — in port.
Vector — Juan de Fuca Strait.

COAST GUARD
Douglas — refit.
Camsell — working Quatsino.
Ready — Sandheads patrol area.
Racer — Tofino patrol area.
Quadra — in port.
Rider — Jervis patrol area.
Vancouver — on Station Papa.

MERCHANT MARINE
Royal Roads — Wanderer.
Esquimalt — Retriever.
Duncan Bay — Rondeggen.
Crofton — Besseggen.
Nanaimo — Belita, Victoria.
Gold River — Aked.

Italian Red, in the classic Italian tradition.

Italian Red is a full bodied, very dry wine reminiscent of the lively wines of Tuscany in Central Italy. The Italians have a word for such wine . . . "brioso" which means exuberant.

Italian Red has captured this true Italian character from specially selected grapes grown on the sunny mountain slopes of the Okanagan Valley.

Italian Red. Inspired by Italy's most popular wines.

Want a healthy, weed-free lawn?

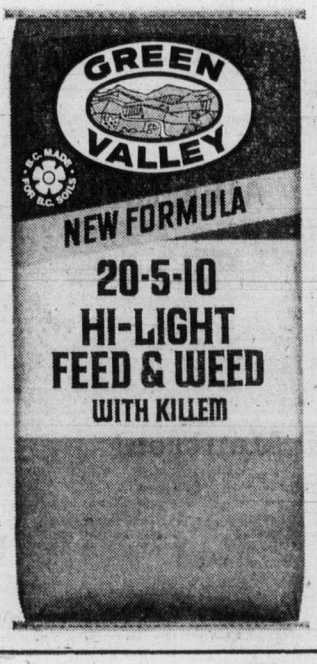

Use this new B.C. formula

Here's the easy way to give your lawn the care it needs – a new product that's both an excellent fertilizer and a high potency weed killer. Green Valley Hi-Light Feed and Weed contains a slow release nutrient that provides long-term nourishment for your lawn . . . plus Killem, a special herbicide formula that controls hard-to-kill chickweed and clover, as well as dandelions and other lawn weeds. Specially formulated for Western Canadian soil conditions, Hi-Light Feed and Weed comes in a light, easy handling bag and provides excellent coverage. For best results, apply 3 times yearly – starting now.

1 bag covers 5,000 sq. ft. of lawn.

"Best on earth"

BUCKERFIELD'S
506 Pandora
384-7181

Coast to Coast Newspaper Advertising sells the most

Weekend Specials at SAFEWAY
Canada Safeway Limited

Safeway Superb Beef
Chuck Roast
Full Cut, Bone In, Canada
Grade A lb. 79¢

Frozen French Fries
Bel-air. Fancy Quality. *Regular *Shoestring ..... 4 lb. bag $1.19

Purity Brand
All Purpose **Flour**
for Baking Needs
20 lb. bag $2.19

Creamed Honey
Empress Brand, 2-lb. tub $1.69

Safeway Brand
Coffee
Fresh. All Purpose Grind. 1-lb. Package ..... 95¢

Vegetable Soup
Campbell's Brand 10-Fl.-Oz. Tin ..... 4 for 89¢

For Your Shopping Convenience There are TWO SAFEWAY "DISCO" STORES OPEN SUNDAY
10:00 a.m. to 6:00 p.m.
Located at:
*1153 Esquimalt Road
*1907 Sooke Road, Colwood
Shop Sunday for "Disco" Values!

Fancy **Applesauce**
Town House, 14-Fl.-Oz. tin. .... 3 for $1.00

MacKenzie Brand
Garbage Bags
Plastic Package of 10's each ..... 99¢

Dessert Pears
Glen Valley. In Syrup. Std. Quality. 28 fl. oz. tin ..... 69¢

California Grown Navel
Oranges
or Valencia. Size 113's-138's.
6 lbs. for $1.00

Prices Effective: May 1st to 3rd, 1975.
In Victoria and Sidney Regular Safeway Stores.
Sales in Retail Quantities Only.

SAFEWAY
CANADA SAFEWAY LIMITED

Toronto trading

TORONTO (CP) — A modest rally Thursday revived the Toronto stock market after several listless sessions. Gains were the best since early last week on increased volume.

A rise in industrials, while not dramatic, was the largest since April 21. The market responded sluggishly to a two day advance at New York where investors were hopeful the new competitive brokerage fee system would stimulate increased interest in stocks.

Members of the Toronto Stock Exchange voted recently to retain fixed commissions but to monitor the effect on Canadian markets of the new system in the United States.

Analysts say that investors are still worried by rising interest rates which might make stocks less attractive than bonds or money market investments.

Moore Corp., which reported an increase in earnings for the first quarter, was up 1½ to $48¾.

CLOSING AVERAGES

154 Industrials	183.57	+0.66
12 Golds	385.49	+4.56
29 Base Metals	70.69	+0.23
19 Western Oils	172.14	+1.60
Volume 1.74 million.		

BOX SCORE

	Thurs.	Wed.
Issues traded	646	634
Advances	224	162
Declines	185	235
Unchanged	237	237
New highs	—	—
New lows	—	—

ACTIVE STOCKS

Vol.		Close	Chge.
31330	Candn Indus	7	+ ¼
27545	Massey	17⅛	+ ⅜
23600	Bow Valley	16½	+ ½
22470	Kaiser Res	9⅝	+ ¼
20565	MacMill Bloedel	23⅛	+ ⅜
19300	Interprov Pipe	12¾	— ⅛
16510	Alcan	23½	— ⅛
16206	Imperial Oil A	28	+ ⅛
15900	Glendale Corp	1.24	+.04
	Mines and Oils		
45976	Woodsreef Mnrls	.48	— .1½
40307	Pan Ocean	13⅜	+ ⅜
37300	Sunningdale Oils	5⅜	+ ⅛

GROUP AVERAGES

Banks	299.56	+1.13
Beverages	281.64	—1.76
Chemicals	119.84	—0.08
Communications	385.35	—2.94
Construction material	153.10	—2.01
Food Processing	269.71	+3.05
General Man.	165.75	—0.66
Industrial mines	116.97	—0.43
Merchandising	374.12	—0.35
Oil refining	217.94	+1.28
Paper-forest-products	106.84	+0.72
Pipelines	158.71	+1.12
Real Estate	174.64	—1.16
Steels	201.39	+1.49
Trust and Loan	238.15	+0.08
Utilities	138.60	+0.61
Miscellaneous	130.99	+2.26
Up 9, Down 8.		

TORONTO CLOSING STOCKS
Distributed by CP
Toronto Stock Exchange—May 1

Complete tabulation of Thursday transactions. Quotations in cents unless marked $. z—Odd lot. xd—Ex-dividend. xr—Ex-rights. xw — Ex-warrants. Net change is from previous board-lot closing sale.

Stock	Sales	High	Low	Close	Net Ch'ge
A and B					
Aby Gln w	500	93	93	93	— 2
Abitibi	4560	$9⅞	9½	9⅝	— ¼
Abitbi 7½p	200	$42½	42½	42½	
Acklands	235	$14⅜	14⅜	14⅜	+ ¼
Acklnd 2p	z30	$15	15	15	
Acres Ltd	583	$8⅜	8¼	8⅜	+ ⅛
Acres A pr	360	$35½	35½	35½	— ½
A.G.F.M	1285	205	205	205	— 5
Agnico E	3450	$6¼	5¾	6¼	+ ½
Agra Ind	300	$5⅛	5⅛	5⅛	
Akaitcho	200	177	177	177	+ 2
Albany	6000	33	33	33	
Alt EG	10430	$7	6⅞	7	
Alta Gas A	1535	$12¾	12⅝	12¾	+ ¼
Alta G C p	z30	$58	58	58	
Alta G E p	350	$21⅞	21⅞	21⅞	+ ⅜
Alta Nat	200	$20½	20½	20½	— ¼
Alcan	16510	$23⅞	22¾	23½	— ⅛
Algo Cent	200	$15	15	15	
Algoma St	5155	$27	26¾	26¾	
All-Can B	7300	225	215	225	+10
Allarco Dv	350	$10	9¾	10	
Alminex	1800	$5½	5⅛	5½	+ ¼
Alum 4½ p	z35	$30	30	30	
Am Bonza	1050	200	195	195	— 5
Am Larder	700	36	36	36	+ ½
Am Eagle	500	41	41	41	— 4
Ang CT 290	z32	$28	27	28	
Ang U Dav	2420	110	103	105	— 7
Aquitaine	1150	$19½	19	19¼	— ¼
Argus	525	$25	25	25	+ 2
Argus B pr	z50	$26⅜	26⅜	26⅜	
Argus C pr	200	$15⅜	15⅜	15⅜	+ ⅜
Asamera	4200	$10⅝	10½	10½	— ⅛
Ashland C	9930	$9½	8½	9¼	+ 1
Ashland pr	150	$20½	20½	20½	+2½
Atco A	100	$18¾	18¾	18¾	+ ¼
At Yk	10000	11	10	10	— 1
Auric Res	1000	36	36	36	— 1
Autolec I	350	$5¼	5⅛	5⅛	— ⅜
Ato Hard A	150	$11	11	11	— ⅜
Bad Boy	300	370	365	370	+ 5
Ballndery	4000	48	46	46	— 4
Banister C	2200	$6⅞	6½	6⅞	+ ¼
Bankeno	9325	182	175	182	+ 4
Bank B C	z4	$15½	15½	15½	
Bank Mtl	7841	$14	13¾	13⅞	+ ¼
Bank N S	4518	$43	42½	42½	+ ¼
B Cdn Nat	100	$15½	15½	15½	— ½
Bartaco	800	219	206	206	—14
Baton B	z25	$7½	7½	7½	
Becker B p	200	$5⅞	5⅞	5⅞	+ ⅛
Bell Can	13160	$45	44⅜	44¾	+ ¼
Bell A pr	752	$44⅞	44¾	44¾	—1¾
Bell B pr	210	$44⅜	44⅜	44⅜	— ⅛
Bell C pr	1400	$25¾	25½	25¾	+ ¼
Bell D pr	1756	$49½	49	49½	
Blkwod A	1000	$5⅞	5⅞	5⅞	+ ⅛
Block Bros	2400	305	300	300	— 5
Bombrder	2750	325	315	320	+ 5
Border C	1000	225	225	225	+ 5
Bovis Cor	125	110	110	110	— 1
Bow Val	23600	$16¾	16	16½	+ ½
BP Can	500	$11½	11⅜	11½	+ ⅜
Bralor Res	2340	143	138	143	+ 5
Bramalea	300	$5⅜	5⅜	5⅜	— ⅛
Brameda	1500	81	80	80	
Brascan A	7568	$13½	13¼	13⅜	+ ⅛
Brenda M	4800	485	475	475	+ 5
Br Am Bnk	132	$14¼	14½	14½	+ ½
BC Forest	960	$15½	15½	15½	
BC Pack B	z50	$19½	19½	19½	
BC Sugar A	2200	$22¼	21¾	21¾	— ¼
BC Suga p	z45	$12½	12½	12½	
B Phone	650	$10⅞	10⅜	10⅞	+ ¼
BCPh 4¾ p	z20	$46	46	46	
BCPh 1956	z75	$43¾	43¾	43¾	
BCPh 5¾ p	z35	$58	56¼	58	
BCPh 6.80	140	$18	18	18	+ ¼
BCP 7.04 p	225	$17½	17½	17½	
Broul R	1000	35	35	35	
Brunswk	5800	415	415	415	
Budd Auto	565	$5⅞	5⅞	5⅞	+ ¼
Budd A w	z45	205	200	205	
Bulora Cor	800	130	127	130	+ 1
Burns Fds	500	$9¼	9¼	9¼	+ ¼
C					
Cad Frvw	2900	$13	12⅞	13	+ ¼
CAE A	100	$8⅛	8⅛	8⅛	
Cal Pow	13000	$23	22½	23	+ ½
Cal P 5 p	100	$55½	55½	55½	
Cam Mine	6000	25	24	24	
Cambridg	z50	$20½	20½	20½	
Camflo	4400	$12¾	12½	12⅝	— ¼
C Chib A	400	385	385	385	
Camp NL	352	$29¼	29	29¼	— ⅜
Campau A	1800	$5⅜	5¼	5⅜	— ⅛
Campau 7p	600	$8⅛	8⅛	8⅛	— ⅛
Can Cem L	176	$10⅜	10⅜	10⅜	— ⅛
C Cem L p	z9	$13¼	13¼	13¼	
C Geother	500	53	53	53	+ 2
C Nor West	3000	335	315	330	
C Pakrs C	100	$18	18	18	+ ¾
Can Perm	555	$16⅞	16½	16⅞	+ ⅜
CS Pete	18620	205	183	195	+12
C Tung	3200	335	335	335	
C Cablesy	450	$14½	14½	14½	+ ⅛
C Cable w	310	145	140	145	+ 5
Cdn Cel	2050	$5⅜	5½	5⅜	
C Ex Gas	7200	345	340	345	
C Hidrogas	3000	155	152	155	+ 4
C Homestd	1900	490	480	480	+10
C Hydr	1000	$5⅜	5⅜	5⅜	+ ¼
C Hydr pr	100	$12	12	12	— ¾
C Imp Bank	8360	$23¾	23½	23¾	+ ¼
CIGO	31330	$7	6¾	7	+ ¼
CIL	300	$20⅝	20½	20½	— ⅛
C Manoir	1100	370	365	365	— 5
C Malart	3000	23½	23½	23½	—1½
C Marconi	700	330	325	330	+15
C Merrill	550	300	300	300	+10
CP Inve	2600	$15½	15	15½	+ ⅜
CP Inve pr	300	$30¼	30¼	30¼	+ ¼
CP Ltd	14040	$15¾	15½	15¾	+ ⅜
CPL A p	300	$8¾	8¾	8¾	+ ⅛
C Reserve	400	255	250	255	+10
Cdn Salt	z25	$14½	14½	14½	
Cdn Sup O	742	$36¼	35¼	36	
Cdn Tire	z35	$45	45	45	
Cdn Tire A	6581	$47½	47	47½	+ ⅞
C Uilties	820	$9½	9½	9½	+ ⅛
C Util 5 pr	z3	$44½	44½	44½	
CUtil 6 pr	250	$55½	55½	55½	— ½
C Util 10¼ p	8300	$25¾	25½	25½	+ ¼
C Util w	1000	205	205	205	
C Vickers	900	$15½	15½	15½	
Canbra	200	350	350	350	
Candel Oil	300	$8½	8	8½	+ ½
Canron	300	$18¾	18⅜	18⅜	
Caron 6 pr	100	$76	76	76	
Capit Div	1000	40	40	40	
Cara	475	385	385	385	— 5
Carl OK	4520	263	255	263	+10
Carl OK A p	z40	$17½	17½	17½	
Carl OK B p	150	$20⅜	20⅜	20⅜	
Casiar	12500	480	455	480	+20
Celanese	1650	430	415	415	— 5
Chestrvile	8000	9	8½	8½	— 1
Chib Kay	1000	14	14	14	
Chieftan D	2245	$8¼	8⅛	8¼	
Chromaco	2900	235	235	235	— 5
Chrysler	2565	$10½	10¼	10¼	
Coch Will	5000	100	100	100	— 1
Coles Book	700	$7¾	7¾	7¾	— ⅛
Cominco	6501	$30¼	30⅛	30¼	— ⅛
Com Cap	100	190	190	190	
C Holiday I	400	300	295	295	— 5
Compr Ap	300	$11⅛	11⅛	11⅛	
Comtech	100	350	350	350	
Coniagas	500	115	115	115	
Con Bath	744	$24¼	24¼	24¼	+ ½
Con Bath p	140	$16½	16½	16½	
C Bath 68 w	100	$8	8	8	
Con Bldg	2310	285	280	280	—10
Con Fardy	2502	135	134	134	— 1
C Durham	4500	55	55	55	+ 1
C Marben	3700	55	52	52	— 5
C Morisn	3000	124	120	120	
C Rambler	200	166	166	166	+ 1
C Rexspar	1000	23	23	23	— 5
Con Textle	700	180	180	180	— 5
Con Dis	13840	495	470	485	—15
Cons Gas	3878	$13⅞	13⅞	13⅞	
Con Gas D	150	$22	22	22	
Con Glass	500	$13	13	13	
Cop Fields	z33	90	90	90	
Corby vt	200	$16¼	16¼	16¼	+ ⅛
Cornat Ind	970	465	460	465	
Coseka R	5106	285	280	283	+ 8
Costain R	800	$8¾	8⅛	8⅛	+ ⅛
Craigmt	1300	400	390	390	—10
Crain R L	100	$11¼	11¼	11¼	— ⅛
Crestbrk	400	345	345	345	+ 5
Crwn Life	200	$61	61	61	3
C Zelrba A	200	$16	16	16	
Crow Nest	200	$25¾	25	25¾	— ¼
Crush Intl	3550	$6½	6⅜	6⅜	
Cuvier M	2300	116	111	111	— 6
Cygnus A	z10	$5	5	5	
Cygnus B	z30	$5	5	5	
D to G					
Cyprs	11400	$8⅜	8½	8½	— ¼
Dale R	z35	$6¾	6¾	6¾	
Dalmy A	100	$8	8	8	— ⅛
Daon Dev	250	$8½	8½	8½	— ⅛
D Aragon	4000	20	20	20	
Decca R	900	400	380	380	— 5
D Eldona	4100	26	24	25½	+ 2
Denison	100	$46½	46½	46½	
Dicken	20500	$8½	8⅛	8⅛	— ¼
Doman I	634	$7⅝	7⅝	7⅝	
Dome	1410	$48	47½	48	+ 1
Dome Pete	4200	$27½	27	27	— ¼
D Bridge	1400	$23¾	23½	23½	— ¼
D Explor	7000	22	22	22	
Dofasco	2520	$23⅞	23⅜	23⅞	+ ⅛
Dofasco p	z10	$51¾	51¾	51¾	
Dom Store	5210	$17¼	17	17⅛	+ ⅛
D Text A	1516	$8¼	8⅛	8¼	
Domtar	8540	$21½	21¼	21¼	+ ¼
Domtar pr	z20	$11	11	11	
Dover pr	100	$6	6	6	— ⅛
DRG Ltd A	460	$7⅜	7⅜	7⅜	— ⅛
Du Pont	150	$21¼	21¼	21¼	+ ¼
Dylex A	1100	$7½	7⅜	7½	
East Mal	1718	390	380	390	+ 5
Ego Mines	1000	62	61	61	— 4
E-L Fin	500	425	425	425	+ 5
E-L Fin w	z143	72	72	72	
Electro A	440	430	415	430	+15
Elks Stors	200	$7	7	7	
Emco	950	$6⅞	6⅞	6⅞	+ ¼
Emco w	200	210	210	210	—10
Extndcar	250	490	490	490	+10
Falcon C	3275	$6⅜	6¼	6¼	+ ⅛
Falcon	1522	$34¾	34¼	34¾	+ ¼
Farm Mer	3700	$5	5	5	+20
Fed Pion	150	$18	18	18	— ½
Fields S	z50	$11¼	11¼	11¼	
Finning T	z25	$9	9	9	
F City F wt	z50	300	300	300	
Fittings	z50	$23	23	23	
Fleetwod	100	410	410	410	
Foodcrp L	z50	141	141	141	
Foodex S	500	270	265	265	
Ford Cnda	z50	$70	70	70	
F Seasons	1300	355	350	350	
F Sea A pr	200	$6½	6½	6½	+ ¼
Francana	900	$9⅜	9¼	9⅜	+ ⅛
Frobex	2500	13	13	13	— 1
GH Steel	500	$6¾	6¾	6¾	+ ⅛
Gaz Metr	814	$6¾	6¾	6¾	+ ¼
Gaz 5½ p	z25	$53	53	53	
Gaz M 66w	500	48	48	48	— 2
Gen Baker	600	360	360	360	+10
Gen Distrb	175	$7½	7½	7½	
GMC	443	$43¾	43¾	43¾	+ ¾
Gnstar	12700	$18	17⅞	17⅞	— ⅛
Gnstar L w	z20	460	460	460	
Gt Masct	4500	69	66	68	
Gibraltar	1400	$5⅛	5⅛	5⅛	— ⅛
Gldal	15900	125	120	124	+ 4
Goldund M	3400	34	34	34	— 1
Goldray	1000	31	31	31	+ 1
Goodyear	264	$12½	12½	12½	+ ¼
G00dyear p	z2	$33½	33½	33½	
Gozlan	z50	$5¾	5¾	5¾	
Granduc	z75	120	120	120	
Gt Oil Sds	1100	$6¾	6¾	6¾	— ¼
GL Pap w	2400	395	360	395	+35
Gt W Life	663	$63¼	62½	63¼	+ ¾
Gt West S	5600	$6½	6	6½	
G Wst wt	1700	175	175	175	+ 2
GSW A	1000	475	475	475	+25
GSW C pr	1000	$90	90	90	
Guar Trst	105	$6¼	6¼	6¼	+ ⅛
Gulf Can	2359	$31⅜	31	31¼	+ ¼
H to L					
Hambro C	2100	205	195	205	+10
H Group	150	475	475	475	—10
Ham Tr	300	$10¼	10	10¼	+ ¼
Hardee	2100	94	94	94	— 1
Harlequin	600	$18⅛	18⅛	18⅛	+ ⅜
Harris J S	300	460	460	460	— 5
HWood A	100	425	425	425	+15
Hawker S	9500	$5¼	5⅛	5¼	+ ¼
Hawker pr	100	$58	58	58	
Hayes D A	3271	460	450	450	
Holinger A	500	$27	27	27	
Home A	4475	$22¼	22	22¼	+ ½
Huston	23800	144	128	140	+14
Hoden DH	100	$5⅞	5⅞	5⅞	— ⅜
Hud Bay A	2150	$18¼	17⅞	18¼	+ ½
H Bay Co	1405	$17¾	17½	17½	— ½
HBO	11310	$27¾	27¼	27½	+ ⅜
Huron Erl	7383	$23	22¾	22¾	— ¼
Husky Oil	3550	$17¼	16¾	17⅛	+ ⅜
Husky E w	600	$5¼	5¼	5¼	+ ¼
Hydra Ex	6550	45	42	42	— 2
IAC	475	$18⅜	18¼	18¼	+ ¼
IAC 5¾ p	800	$17½	17½	17½	— ⅛
Imasco A	830	$30½	30½	30½	
IOil A	16206	$28⅜	27¾	28	+ ⅛
Indal Can	2400	$11¼	11	11¼	+ ¼
Indusmin	200	$7	7	7	
Inland Gas	750	$8½	8¼	8¼	— ¼
Inter-City	300	470	470	470	
Inter C B w	300	255	255	255	—10
Intrmetco	1200	$6⅛	6	6	
IBM	311	$212¼	209	212	+ ¼
Int Mogul	800	250	235	235	— 1
Inco A	12805	$27¾	27¼	27½	— ¼
Inco B	400	$27½	27⅛	27⅛	— ½
Int Obaska	3000	13	13	13	— 1
Interpool	1000	$15	14¼	14¼	— ½
Int Pipe w	2400	155	150	155	— 3
Ipeco	1157	$18	17¾	17¾	— ⅜
Inv Grp A	1750	$6½	6¼	6¼	— ⅜
Inv Grp 5 p	150	$13½	13½	13½	— ⅛
IU Intl	5450	$12¼	12	12	— ⅛
Ivaco A	200	$12⅛	12¼	12⅛	— ⅛
IWC Com	4300	151	151	151	— 4
Jannock	1000	$6	6	6	+ ¼
Jannock D	e87	$6	5¾	6	
Janock 6 p	210	$62	62	62	+ 1
Jannock A	180	$12¼	12¼	12¼	
Jannock B	z45	$12	12	12	
Jelex	z100	7½	7½	7½	
Joliet	z112	20	20	20	
Jorex Ltd	8000	23	21	21	— 2
Joutel	570	45	45	45	
Kaiser	22470	$9⅝	9⅜	9⅝	+ ¼
Kaiser w	8950	$6⅞	6⅜	6⅞	+ ⅜
Kam Kotia	z400	63	62	62	
Kaps Tran	5650	300	290	300	+15
Kelly D A	1000	$6	6	6	
Kelsey H	100	$7¾	7¾	7¾	— ¼
Kenting	100	450	450	450	
Kerr A A	600	$12½	12¼	12⅜	— ⅛
K Anacon	6000	22	21	22	+ 2
Kilembe	500	25	25	25	
Koffler	900	325	325	325	— 5
Koffler A p	200	$7¼	7¼	7¼	— ⅛
Kfler w	17500	20	20	20	— 3
Labatt A	5900	$16⅜	16⅜	16⅜	
Labatt A p	1125	$16¾	16⅜	16¾	+ ½
Lab Min	100	$26¼	26¼	26¼	+ ¾
Lacanex	1500	115	114	114	
Lacanex w	z100	1	1	1	
Laidlaw A	2700	$5⅜	5¼	5a2	8 1
Laidlaw A p	300	$15	14½	15	+ ¾
LOnt Cem	2225	350	335	350	+20
L Shore	100	315	315	315	—10
Langi	1000	14½	14½	14½	+ ½
Lau Fin	450	$7	7	7	— ⅜
Lau F 1.25	z25	$13½	13½	13½	
Leigh Inst	3800	152	152	152	— 6
Levy A pr	175	$5⅜	5⅜	5⅜	+ ⅛
Liberian	500	$14½	14	14½	+ ½
Lincoln Tr	z50	$11	11	11	
LL Lac	4000	168	160	160	— 8
Livingsto	100	$8½	8½	8½	— ½
Living w	99	$5½	5½	5½	— ¼
Loe Co A	250	$6⅛	6⅛	6⅛	— ⅛
Lob Co B	1250	$6⅛	6	6	— ¼
Lob Ltd Bp	z20	$15½	15½	15½	
Lochiel	2100	104	100	100	— 2
Loeb M	700	340	330	340	+25
Loe River	2400	370	365	365	
Lytton M	300	124	124	124	+ 3
M to O					
MHnt A	14025	$8	8	8	
MB Ltd	20565	$23⅛	22¾	23⅛	+ ⅜
Madeline	1200	260	260	260	
Magnetcs	z100	28	28	28	
Maislin I	100	400	400	400	+25
Majst Wil	1300	325	325	325	
M Lf Mills	200	$24½	24½	24½	— ¼
Marcana	5000	12½	12½	12½	— ½
Mrtme El A	300	$6½	6⅜	6⅜	— ¼
Maritime	362	$16	16	16	
Markboro	900	$10½	10	10	
Matin	12000	28½	27	27½	— 1
Mas F	27545	$17¼	16¾	17⅛	+ ⅜
Mattgmi	925	$16¾	16⅜	16¾	
Mc Adam	2500	35	35	35	+ 1
McGraw H	500	410	405	405	—10
Mc Intyre	700	$46⅜	46½	46⅜	
McLaghln	4000	$10	10	10	
MDS Hlth	z25	205	205	205	
Melchers	200	390	390	390	+20
Melton R E	900	275	270	275	+ 5
Ment	25000	215	212	215	+ 9
MEPC	1000	$8	8	8	
Mercantil	3452	$18⅞	18⅜	18¾	
Merland E	8500	214	205	208	+ 1
Meta Uran	4000	11	10½	10½	+ ½
Mex LP pr	z75	$6¼	6¼	6¼	
MICC	850	$9⅝	9½	9½	— ⅛
Microsyst	408	250	235	250	—25
Mindamr	2500	19	18½	18½	— ½
Moffat A	100	$6½	6½	6½	— ⅛
Molson A	5480	$17¾	17½	17½	
Molson B	z80	$16⅛	16	16	
Monenco	100	$11½	11½	11½	+ ¼
Moore	9647	$48¾	47¾	48¾	+1½
Morse pr	z10	$33¾	33¾	33¾	
Morse B pr	z10	$31¾	31¾	31¾	
Mt Wright	2000	20	20	20	
MTSInter	1000	46	46	46	
Multi	10000	56	54	54	+ 1
Multi Acc	236	325	325	325	+ 5
Murphy	3000	495	475	495	+15
Mymar M	1888	69	69	69	
NaChrs I	7280	$9¼	9	9	+ ⅛
Nat pete	z100	30	30	30	
Nat Sea A	2050	$7	7	7	— ⅛
N B Cook	600	130	125	130	+ 5
NBU Mine	650	250	240	250	+ 5
Neonex	1850	158	155	155	
NB Tel A p	150	$15¼	15¼	15¼	+ ¼
Newco Fin	100	$9	9	9	
N Dimens	5500	19	19	19	
N Kelore	1000	22	22	22	— 1
N Provid D	500	21	21	21	
N Que Ragl	700	250	240	250	+10
N Senator	5000	14	14	14	
N Yok Oil	1044	41	41	41	+ 1
Nfld LP	z15	$10⅞	10⅞	10⅞	
Nor Acme	5000	10	10	10	
Noranda A	8175	$36⅛	35¾	35⅞	+ ⅛
Nordair L	200	246	246	246	+ 1
Norlex	4000	16	15	15	
NCO	15100	480	450	480	+40
Nor Ctl G	2015	$10⅞	10⅝	10¾	+ ¼
Nor Ctl B p	400	$18¾	18¾	18¾	
Nor Ct 270 p	200	$27	26½	27	— 3
Nor Ct 150 p	200	$18⅝	18⅝	18⅝	
Nor Ctl w	1200	180	180	180	+ 5
Nor Elect	1703	$24¼	24	24	
NE Bell w	4070	475	465	470	+10
Northgat	1400	430	425	425	
Northld	500	11½	11½	11½	
Nowsco W	500	$10	10	10	
NSI Mark	3800	104	101	102	+ 2
Nudlama	1000	70	70	70	— 2
Nufort Res	z667	15	10	10	
Numac	7400	$11⅜	10¾	11⅜	+ ¾
Nu-Wst A	1910	$8¾	8½	8⅝	+ ⅛
Nu-Wst B	5910	$8½	8½	8½	+ ½
OPI Ltd	200	201	201	201	— 6
Oakwood P	3500	82	81	82	+ 1
Obrien	2000	69	68	69	— 1
Ocdentl Pt	800	$14⅞	14¾	14¾	+ ¼
Ocelot Ind	1200	$6⅜	6¼	6¼	
Orchan	1600	255	255	255	— 2
Orlando R	100	$9¾	9¾	9¾	
OSF Ind	2000	355	355	355	
Oshawa A	7384	$5¼	5	5¼	+ ⅛
P to S					
Pac Coper	3000	65	60	61	— 4
Pac P	14800	$21⅝	21¼	21⅝	+ ⅛
Page Pet	300	165	165	165	
Paloma P	500	122	122	122	+ 2
Pamour	3600	$7¾	7½	7⅝	
PanCdn P	1200	$13½	13¼	13½	+ ⅛
Pan Centr	1533	145	140	140	—10
P Ocean	40307	$13¾	13	13⅜	+ ⅜
Patino N V	z16	$14⅜	14⅜	14⅜	
Pe Ben O	900	260	260	260	—25
Pembin A	800	210	210	210	+10
Pembin B	950	235	235	235	+ 5
Pennant	5250	170	150	168	+18
P Dept S	1200	$7⅞	7¾	7⅞	
Petrofina	400	$19¾	19¾	19¾	— ¼
Petrol	1000	130	128	128	— 7
Peyto Oils	7830	385	380	385	+ 5
Phillips Cb	200	$10¾	10¾	10¾	
Photo Eng	100	$23	23	23	+ ½
Pick Crow	3000	26	26	26	— 1
Pine Point	1485	$31½	31¼	31½	
Place GK	⅝???	¼⅜½	25	.25	
Placer	2838	$17	16¾	17	+ ¼
Pominex	500	57	57	57	— 1
Pow Corp	4823	$9⅜	9	9¼	— ¼
Prado EKXP	½??	⅛⅜¼	⅛½⅜	⅛	
Prec S	15600	130	125	127	+ 2
Price Co	1383	$13¾	13¾	13¾	
Prov B Can	500	$14	14	14	+ ⅛
Pure Silv	200	286	286	286	— 4
Pursides	2000	100	100	100	— 3
QCI Ind A	500	210	210	210	
Qasar Pet	1000	165	155	155	+20
Que Sturg	900	440	430	440	—10
Ram	800	211	211	211	+ 1
Rang	12050	$19¼	19	19¼	— ⅛
Rnk Org A	1600	385	380	380	
Rayrock	z200	88	88	88	
Readers D	z50	$8¼	8¼	8¼	
Realty A	100	320	320	320	
Rdpath A	z20	$20½	20½	20½	
Reed Pap A	100	$21½	21½	21½	
Reed Oslr A	700	$6	6	6	
Reeves	5200	14	14	14	+ 2
Reid Litho	z20	$41	41	41	
Reitman	500	$11	11	11	+ ⅛
Reitman A	100	$10¾	10¾	10¾	
Res Servic	200	165	165	165	— 5
Revelstk	100	$7½	7½	7½	+ ¼
Revnu Prp	5600	93	93	93	+ 1
Rileys D	z100	80	80	80	
Rio Algom	350	$24¾	24½	24½	— ½
Ripley Int	200	180	180	180	
R Little	1240	240	235	235	
Rolland	400	$7	7	7	— ½
Roman	2265	$12¾	12¾	12¾	
Rothman	103	$11¼	11¼	11¼	+ ¼
Rothm 2p	2500	$13½	13⅜	13⅜	
Royal Bnk	7292	$31¼	31	31⅛	— ¼
Royal Tr A	z143	$23	22¾	22¾	
Russel A	910	$12	12	12	
Ryanr	22000	6	4½	5½	+ ½
St Fabien	2500	5	5	5	— 1
Sayvette	100	250	250	250	
Schneid b p	900	$7⅜	7⅜	7⅜	— ¼
Scot York	9100	210	202	204	+ 4
Scot Lasal	900	175	175	175	
Scotts	400	$6⅜	6⅜	6⅜	+ ¼
Scurry Rn	z64	$13⅞	13⅜	13⅜	
Seagram	6020	$30	29	29¼	— ½
Shaw Pipe	2250	$5½	5⅜	5½	— ⅛
Shell C	12214	$16⅛	15⅞	16	+ ⅛
Sheperd P	100	170	170	170	— 5
Sherritt	7212	$7	6¾	7	
Siebens	1550	$9⅜	9	9	— ¼
Silvmq	z100	22	22	22	
Silverwd A	z20	$9	9	9	
Simpsons	5370	$8⅝	8½	8½	— ⅛
Simpson S	2152	$10¾	10½	10½	— ⅛
Sklar M	1000	270	270	270	+ 5
Sklar W	200	150	150	150	
Skyline H	900	$5½	5⅜	5⅜	— ¼
Slater Stl	400	$10¼	10⅛	10¼	+ ⅛
Slat W Can	130	$7½	7½	7½	
Sony Corp	1000	$11⅛	11⅛	11⅛	+ ⅜
Southm A	2915	$26¾	26	26	
Spar Aero	100	257	257	257	+ 7
Spooner	500	20	20	20	— ½
St Brodcst	225	$8½	8¼	8¼	— ¼
Stelco A	9943	$27⅞	27⅜	27¾	+ ¼
Steep R	6300	148	145	145	— 2
Steetley I	z50	$12	12	12	
Steinbg A	250	$19½	19½	19½	
Steintron	100	$6	6	6	
Strathrn A	700	101	100	101	
Sulivan A	600	176	173	173	
Sunbrst E	2000	9½	9½	9½	— ½
Sundle	37300	$5½	5¼	5⅜	+ ⅛
Surpass C	400	130	130	130	
Systems D	1800	400	380	380	
T to Z					
Tara	200	$15¼	15¼	15¼	— ¼
Teck Cor A	1480	250	245	245	— 5
Teck Cor B	z75	205	205	205	
Tel Metr B	100	$7	7	7	+ 1
Teledyne	1500	470	460	470	+10
Texaco	2950	$30½	30¼	30½	+ ½
Texasglf	3400	$33	32¾	33	+ ⅜
Texmont	6500	22½	22	22	— 1
Texore	20000	13	12	12	— ½
Tex-Sol	4000	13	13	13	
Thd CGInv	7400	$15	15	15	
Thom NT r	1000	5	5	5	
Thom L	1000	27	27	27	
Thom N A	802	$12¾	12½	12½	— ¼
Thom N pr	z10	$36	36	36	
Tombill	4006	83	78	78	— 5
Tormex M	500	195	190	190	
Toromont	2000	200	200	200	
Tor Dm Bk	4265	$41⅛	40⅞	41	+ ⅛
Tor Star B	5240	$13	12⅞	13	+ ⅛
Total P	16200	$6½	6¼	6¼	— ⅛
Total P A p	1000	$13½	13⅜	13½	
Traders A	900	$13	13	13	+ ¼
Trader A p	z25	$19½	19½	19½	
Trader B p	1300	$22	22	22	— ¾
Trade 10¼ p	300	$10	10	10	
Trader 66 w	1220	250	250	250	—10
Trader 69 w	300	370	370	370	
TrCan PL	637	$10¾	10⅜	10⅜	+ ¼
TrCan A pr	z26	$58¼	58	58¼	
TrCan B pr	100	$30	30	30	
TrCan C pr	260	$36⅛	36	36⅛	+ ⅜
TrCan D pr	450	$52⅜	52¼	52¼	— ⅛
TrCan PL w	3645	60	50	53	— 8
Tr Can	10500	60	57	60	
Trans Mt	1500	$10½	10¼	10⅜	
Travlway	200	$5½	5½	5½	
Trin Chib	2000	13	13	13	— 1
Trizec Crp	251	$17¾	17½	17½	— ½
Tundra	z125	20	20	20	
Turbo R	900	119	115	119	+11
Ulster Pet	z200	55	52	52	
Un Carbid	187	$21½	21½	21½	
U Gas	18675	$7¾	7⅝	7⅝	— ⅛
UGas 8¾	3800	$20⅜	20¼	20⅜	+ ⅛
UGas B pr	z12	$29⅝	29⅝	29⅝	
U Asbesto	5136	415	405	410	+ 5
U Canso	5425	$7	6⅞	7	+ ⅛
Un Fn Mgt	100	145	145	145	
U Keno	500	$9½	9¼	9¼	— ⅛
U Siscoe	5150	495	480	490	+10
Un Wstn OG	500	110	110	110	+ 6
U Gas	15100	299	290	290	— 6
U Sections	100	370	370	370	
Upp Can	1800	106	103	103	— 3
Van Der	200	375	370	370	— 5
Van Ness	1300	240	235	240	+ 5
Versatile	1520	$8½	8½	8½	— ¼
Versati A	1750	$8½	8¼	8¼	— ¼
Vestgron	z50	$12	12	12	
Voyagr P	4650	$7½	7¼	7½	+ ¼
Vulcan Ind	2350	$7¼	7	7¼	
Walax A	300	$12¼	12	12¼	+ ¼
Walk GW A	2390	$32¼	31⅞	32¼	+ ¼
Warn Can	500	$7⅜	7⅜	7⅜	+ ⅛
Weco Dev	115	155	155	155	—35
Weldwod	1310	$9½	9⅜	9⅜	+ ⅛
Wstburne	1600	$9¼	9	9¼	+ ¼
Wcoast Pt	200	410	410	410	+ 5
W Pet A p	212	$15⅜	15¼	15¼	— ⅛
Westcost	2321	$22	21⅞	21⅞	— ⅛
Wcost 8½ p	400	$51½	51½	51½	+ ⅛
Wcoast w	700	215	210	215	+ 5
Westeel	148	$12⅜	12⅜	12⅜	+ ⅜
W Bcas A	1000	$8¼	8¼	8¼	
W Decalta	9052	$5¼	490	5⅛	+22
West Mine	6400	203	201	201	— 2
Westfield	500	95	95	95	— 5
Westnhse	710	$16	16	16	— ⅜
Weston	785	$20½	20½	20½	
Wstn 4½p	z10	$47¾	47¾	47¾	
Whithorse	z140	165	165	165	
White Pas	231	$6¼	6¼	6¼	
White P A	200	$16	15⅞	16	+ ¾
Willroy	1800	150	147	147	— 3
Windfall	3100	16	16	16	
Woodr	45976	50	48	48	—1½
Woodwd A	1275	$21⅜	21½	21⅜	+ ⅜
Yk Bear	2400	202	198	198	— 2
Zellers	570	$8⅜	8¼	8¼	— ⅛
Trust Units					
BBC R un	z45	$12⅛	12⅛	12⅛	
BBC R wt	100	140	140	140	+ 5
BM-Rt un	2125	$13⅛	13	13	
BM-RT wt	7240	159	150	155	+ 2
C Perm un	700	$8⅛	8⅛	8⅛	
Heitman u	2280	$6⅞	6¾	6¾	
Heitman w	z120	40	40	40	
TD Rlt un	660	$26½	26⅜	26⅜	— ⅜
TD Reit w	365	230	230	230	+ 5

MARKET REPORT

Closing quotations for Thursday, May 1, 1975

Quatations supplied by The Canadian Press, Richarson Securities, Pitfield Mackay Ross and Co. Ltd., Merrill Lynch, Royal Securities Ltd., A. E. Ames and Co., Pemberton Securities, McLeod Young, Weir and Co., Dominion Securities Corp., Harris and Partners Ltd., Bongard, Leslie and Co. Ltd., the Royal Bank of Canada and the Bank of Nova Scotia.

New York

NEW YORK (AP) — The stock market, seemingly unruffled by the transition to full price competition on Wall Street, made another sharp advance Thursday in fairly active trading.

The Dow Jones average of 30 industrials posted a 9.62 gain, to 830.96, to go with its 18.30 jump Wednesday. It was the highest close for the Dow since it finished at 833.23 on June 17 of last year.

In the space of less than five months — since Dec. 6 — the average now has risen 253 points.

New York Stock Exchange's composite index added .40 to 46.59. For the second day in a row, however, the over-all NYSE tally was less impressive than the Dow.

It was, as expected, a busy day at trading desks in the financial community while brokers and investing institutions jockeyed for position in the new setting of competitive commission rates.

But stock prices and the flow of market activity showed few visible disruptive effects from the changeover.

Some analysts, in fact, said they believed prices were benefitting from hopes that the new competitive environment would turn out to be a stimulus to investment in stocks.

CLOSING AVERAGES

30 Industrials	830.96	+9.65
20 Transportation	170.76	—0.62
15 Utilities	74.29	+0.25
65 Composite	252.66	+1.72
Volume 20.6 million.		

ACTIVE STOCKS

Vol.		Close	Chge.
356000	Al and T Wts	13⅛	— 3⅛
268700	Scher Plough	57¾	— ¼
257300	Polaroid	30⅞	unch
186600	Minn Mng	61½	+ 1⅝
167500	Disney	48¾	+ ⅜
152100	Texaco	23⅝	— ⅜
135600	Boeing	26⅞	+ 1⅝
133000	Comw Oil Ref	11½	unch
127800	Beth Stl	39⅞	+ ⅜
125100	Xerox CP	75	+ ⅝
121200	Sears Roe	64¼	+ 1⅛
121000	U.S. Steel	63⅞	— ¼
115600	Gen Elec	47	+ 1
114500	Am El Pwr	17⅛	unch
113700	Kennecott	36⅛	+ ⅛

QUOTATIONS

Stock	Close	Stock	Close
Alcan	22⅞	Gen Dynam	41¾
Alcoa	22⅞	Hilton Hotels	21¼
Allied Chem	38¾	Homestake	45½
Allis-Chalm	10¼	Honeywell	30¼
Amer Air	8⅞	Inland Steel	43¾
Amer Brnds	36½	IBM	209¼
Amer Bcast	19¼	Int Harvest	26⅞
Amer Can	29⅛	Int Nickel	27
Amer El P	17⅛	Int Paper	50¾
Amer Metal	48¼	Int Tel T	20¼
Amer Mtrs	5¼	Johns-Mann	22½
Amer Smelt	18¼	Kaiser Alum	31⅜
Amer Tel T	49⅝	Kennecott	35⅛
AMF Inc	19¼	Kraft	40⅜
Ampex	4⅝	Kresges	28
Anaconda	17⅛	Ling-Temco	18¾
Ashland Oil	21⅛	Litton Indus	6
Atl Richfld	86¾	Lockheed Air	7½
Avco	5¼	Magnavox	8½
Avon	45½	McDon Doug	14⅛
Bell Howell	16⅜	dMerck	76¼
Bendix	35½	Minn MM	61½
Beth Steel	39⅞	Mobil Oil	41¾
Boeing	26⅞	Monsanto	69½
Boise Casc	19⅝	Mont Ward	27⅛
Borden	24	Motorola	56½
Borg-Wrnr	16¼	Nat Cash R	31½
Bristol Mrs	59⅜	Natomas	48¾
Brunswick	14⅛	Newmont	23½
Burl Ind	25¾	Owens-Ill	37½
Burl North	38¾	Pac Gas	18¼
Burroughs	96¾	Pan Am	3⅝
Caterpillar	66⅞	Penn Cent	1¾
Celanese	33⅜	Pepsi	65¾
Chase Man	32⅞	Phillip Mor	54½
Ches-Ohio	35	Phillips Pete	49
Chrysler	10	Pit Bowes	16½
Coca-Cola	83¾	Poaroid	30⅞
Colgate-P	27⅞	Proc Gamble	95
Col Bcast	47	RCA	15⅝
Comsat	32⅞	Repub Steel	33⅞
Control Data	20⅞	Revlon	68½
Con Edison	12¼	Safeway	48½
Cons Oil-Gas	7¼	Scott Paper	17¼
Crown Cork	19¾	Sears Roe	64¼
Crown Zell	36¾	Shell Oil	44⅛
Delta	26⅛	Singer	13¾
Disney	48¾	Sperry	42¼
Dow Chem	87⅛	Stand Call	25
Du Pont	129	Sun Oil	31⅝
Eastern Air	5¾	Southern Pac	27¼
East Kodak	106½	Talley Ind	6⅝
El Paso	12⅛	Teledyne	65¾
Exxon	83½	Telex	2
Fair Cam	43½	Texaco	23⅝
Fed N Mtg	10	Texas Gulf	32¼
Firestone	18¼	TWA	10½
Ford Motor	36⅜	Union Carb	64
Gen Elec	47	Union Pac	78¼
Gen Foods	22⅞	Uniroyal	36¼
Gen Mtrs	43½	U S Steel	63⅞
Gen Tel E	21⅛	Western Air	7⅞
Gen Tire	13⅜	Weyerhauser	39
Georg Pac	43¼	Woolworth	16⅜
Gillette	31¼	Wometco	12¼
Goodyear	18⅝	Xerox	75
Greyhound	18⅛	Zenith	20¾
Gulf Oil	19¼		

BOX SCORE

	Thurs.	Wed.
Issues traded	1791	1799
Advances	880	818
Declines	502	539
Unchanged	409	442
New highs	155	84
New lows	10	21

ATTENTION
GENERAL INSURANCE AGENTS

Tired of the present pressures of business? We are interested in acquiring small to medium size agencies to add to our long established business in Victoria and other Island centres. Reply in confidence to

Victoria Press, Box 364

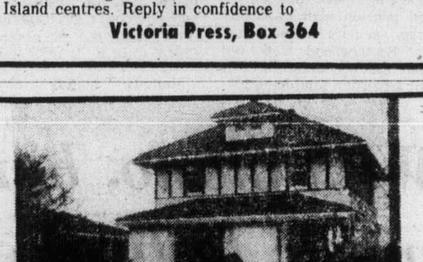

OPEN HOUSE — 366 FOUL BAY
THURS. AND FRI., 5-7 P.M.
SAT., 1:30 - 4:30

A truly charming, 3-4 bedroom home in the Gonzales area. Very large living room and dining room. Fully modern kitchen with eating area. 2 full bathrooms, full basement with rumpus room. A beautifully private house with views of the sea. Asking $67,900.

CALL JOHN WEST or PETER BARDON, 592-2431, anytime.

LANSDOWNE PROPERTIES LTD.

COMFORT and COLOR
$44,500

Comfort and color both inside and out will be appreciated by the owners of this 2-bedroom home in the High Quadra area! Large living room with fireplace highlighted by colorful carpets and appointments. Covered patio, flowers and flowering fruit trees make the outside as pretty as the interior. Make it yours today! MLS 11876.

DOUG RELF 479-5761

DOUGLAS REALTY LTD.
385-8784

Vancouver

VANCOUVER — Prices were up Thursday in light trading on the Vancouver Stock Exchange. Volume was 1.05 million and curb trading was 562,565.

On the industrials board, Canterra was up 2 cents at .50 on 37,500. Venture rose 2 cents at .37 on 7,300. Great National Land was unchanged at .82.

Consolidated Columbia River dropped 5 cents to .47 on 68,130 shares in the mines. New Pyramid was up 6 cents at .88 on 64,975. Reako Explorations was unchanged at .22 on 55,500. Homestake was up a penny at .27.

Most active issue in the oils was Stampede, up 5 cents at $1.09 on 42,300. Galveston was up 5 cents at $1.75 on 23,100. Charleston rose 4 cents at .60 on 21,000. Davoil was unchanged at .30.

In the curbs, Geo-Star was off 2 cents at .16 on 57,800. Diana Explorations fell 2 cents to .20 on 55,000.

Stock	Sales	High	Low	Close	Net Ch'ge
MINES					
Aex	1200	330	325	325	+5
Alice Lk	500	15	15	15	
Anglo Bo	31500	94	83	90	+1
Arcdia	1000	39	39	39	+1
Ardo	2000	4½	4½	4½	
Avino	2000	23	23	23	
Azure	40000	21	19	21	+2
Barier R	6200	231	229	230	—1
Bath N	13200	133	126	132	+5
Belcra	2000	15	15	15	
Beth C A	100	$10½	10½	10½	
Bow Rvr	8000	35½	35	35½	+1½
BX Dev	1766	76	76	76	
Calivd	4000	20	20	20	+4
Cantla	6000	25	25	25	
Canwx	3000	18	18	18	+1
Carolin	6500	222	220	221	—1
Charta	1500	16	16	16	
Chatex	z250	14	14	14	
Cima	2625	48	42	42	—6
Citex	2000	4½	4½	4½	
Clman A	900	$13	12⅝	13	
Clman B	600	$13	13	13	
Col A pr	800	140	140	140	
Colt Ltd	10700	52	50	51	
C Bamt	11000	16	15½	16	+ ½
C Bound	2000	22	22	22	
Con Ct Sl	4071	12	11½	12	+1
Cons Col	68130	52	46	47	—5
C Ftn Ch	500	9½	9½	9½	— ½
Cons But	5500	9¼	8½	8½	—1½
C Stndrd	6000	4	4	4	
Cop Gnt	3000	8½	8	8	+2
Copr Lk	2000	6½	6	6	— ½
Coralta	2500	26	26	26	+1
Cream	7000	30	29½	30	+6
Cutlass	5500	18	17	17	
Cyp Anv	2300	875	860	875	
Cypres	8500	73	72	72	—1
Dalton	3500	17	16	16	+1
Drkhak	1500	28	28	28	
Dus Mac	500	37	37	37	
Enex	3000	60	59	59	
Equat	4500	5	5	5	
Exeter	14000	9	7	7	
Flgstne	1000	4	4	4	
Fosco	3000	10½	10½	10½	
Gladiat	31500	16	14	15½	+ ½
Gdn Gnt	52400	52	49	51	+2
Grando	12500	19½	15	19½	+3½
Grnduc	300	125	125	125	
Grn Eag	500	10	10	10	
Gsa Res	z120	39	35	35	—6
Gunn	6500	18	16	17	+1
Hallark	11600	60	57	60	+1
Hrt Rvr	6000	6½	6	6½	+1½
Henriet	4000	26	25	26	+1
Hib Intl	5500	23	21	23	+2
Hihawk	3833	25	23	23	+8
Inland	5000	5	5	5	
Kalco	3000	5½	5½	5½	+ ½
Lemac	4000	10½	10	10½	— ½
LP Ind	2000	38	38	38	+2
Makao	2000	10	10	10	+2½
Mvrck	1000	10	10	10	
Meteor	5000	4½	4½	4½	
Midas	833	27	27	27	
Mrl Mtn	3000	4	4	4	
Nadina	z100	8	8	8	
Nw Min	500	28	28	28	+1
N Privtr	4000	7½	7	7	
New Pyr	64975	91	85	88	+6
Nthair	4400	189	186	187	+1
N Home	40000	30	23	27	+1
NW Vent	1000	55	55	55	
Pcifc Rs	21600	215	206	209	—5
Pthfndr	5500	20	20	20	—1
Pegsus	1000	60	60	60	
Perry R	700	200	200	200	
Placer	100	$17	17	17	
Prism	1000	16	16	16	
QC Exp	21000	40	38	38	—2
Qtsino	7000	6	6	6	+1
Rac Ind	6000	12	12	12	
Ramid	1000	5	5	5	
Reako	55500	22½	22	22	
Robert	1000	18	18	18	+1
Sabina	2900	152	148	148	—7
Seaforh	15000	73	68	73	+5
Sicintin	6000	19½	19	19	
S Spring	500	39	39	39	—1
S Stndrd	5200	112	110	110	—3
Skast	4000	19	18	19	+1
Sonesta	1500	18	18	18	
Stall Lak	200	60	60	60	
Thor Ex	7300	239	230	239	+9
Titan	1500	8	8	8	
Trwest	2000	6	6	6	
Tyee	500	9	9	9	—1
Unt Chef	300	20	20	20	+9
U Gold	8333	34	30	30	
Vally Cu	790	575	575	575	+25
Vntor R	4500	42	40	42	
Vestor	1100	162	161	162	+8
Veco Rs	15000	86	85	86	—1
Wicom	2100	110	110	110	—1
Wharf	1500	40	39	40	
Yukn Gd	z100	30	30	30	—5
Warrants and Rights					
Colt B	25500	10	8	8	—1
Gnx Wt A	1000	8	8	8	
INDUSTRIALS					
Ardm A	200	210	210	210	
BBC Un	625	$11¼	11¼	11¼	— ⅛
Balco	200	300	280	280	
Bnk BC	z1	$17	17	17	
Block	3900	305	300	300	—5
BC For	1000	$15½	15½	15½	
Bur Mtg	135	205	205	205	
Canter	37500	50	48	50	+2
Cor Ind	200	460	460	460	
Doman	100	$7⅛	7⅛	7⅛	
GN Land	4500	85	80	82	
Kaiser	600	$9½	9⅜	9½	
Neonex	800	155	155	155	
Nwmrk	1100	110	110	110	
NW Spts	z15	410	410	410	—15
PN Gas	1500	255	255	255	
Sun A	z20	$41	41	41	
Vnture	7300	37	35	37	+2
Warner	3000	30	30	30	
Webb	1500	45	45	45	
Warrants and Rights					
NEI Wt	500	465	465	465	
OILS					
August	4378	15	13	13	—2
Charltn	21000	60	60	60	+4
Cmaplx	z325	14	14	14	—4
Cop Ex	23500	16	15	16	+ ½
Coynex	2000	80	80	80	
Davoil	16700	30	30	30	
Delta	2000	10	10	10	
Galvstn	23100	175	168	175	+5
Gf Reef	2000	33	33	33	
Plains P	14500	15	14½	14½	— ½
Rainier	1600	75	65	75	
Rand A	1000	65	65	65	
Range	3000	55	55	55	—2
Seneca	1000	68	68	68	—1
Stampd	42300	109	100	109	+9
Sunlite	100	325	325	325	
Tcoma	4000	31	30	30	
Wn Wrn	2000	15	15	15	
VANCOUVER CURB EXCHANGE					
Athena	2000	3	3	3	— ½
Avinch	z400	40	40	40	—1
Bermst	5000	25	25	25	
Blmorl	35000	53	47	49	—4
Bev Cal	5000	10	10	10	
Bnvsta	28000	23	18	23	+4
Boru	1000	36	36	36	
Bur Gld	12000	11	10	10	
CXH	4000	29½	28	28	—2
Clayme	4000	64	63	63	—2
Cleaver	4000	32	30	32	+2
Con Mon	5000	32	32	32	—1
Corval	500	20	20	20	
Dasher	3000	12½	11	11	
Dns	4500	41	40	40	
Decade	4000	22	22	22	
Decker	1000	62	62	62	
Diana	55000	21	20	20	—2
Drcstr	22000	33	29	33	+3
Dyke	1000	18	18	18	
Empire	2000	12	12	12	
Erin Ex	25000	5	4	4	
Geor	2000	25	25	25	
Geoqus	1000	40	40	40	
Geo Star	57800	18	16	16	—2
Gold Vly	200	22	22	22	—6
Grangr	13500	32	30	30	— ½
Grt Bear	2400	32	32	32	+1½
Groton	10200	22½	22½	22½	+1½
Hld Qen	1200	40	40	40	
High Str	27500	20	17	17	
Hitec	2000	31	31	31	
Hoko	1500	71	71	71	
Honda	5000	9	9	9	
Host	8500	23	21	23	+3
Junex	11500	21	19	21	+1
Kndahr	30365	65	59	63	+4
Kariba	11000	23	20	20	—1
Kendal	2000	16½	16½	16½	+1½
Lion Mn	11000	22	20½	22	
Lou Mex	5500	25	23	25	
Manox	2000	6	6	6	—2
Mcleod	1000	16	16	16	
Mns Dor	1500	55	50	50	—5
Mndee	1500	20	20	20	
Nevex	21000	86	85	85	
New Den	1000	17	17	17	
Pan Arti	1500	34½	30	34½	+4½
Ptrowt	11500	84	80	80	—4
Phlco Rs	2000	23	21	23	+3
Rainbw	1500	82	80	82	+7
Reco Slv	1000	2	2	2	—3
Reniks	12000	86	85	85	
Rich Hil	500	11	11	11	
Rimrck	4500	34	31	31	+1
Rio Sera	4000	15	15	15	+5
Rockel	3500	66	66	66	
Santa	1500	15	15	15	
Skyline	1000	15	15	15	
Spirt Ex	10000	3	3	3	
Starlett	5000	3	3	3	
Tamp	3000	16	16	16	+1
Thailsk	1000	24	24	24	
Trevc	1000	29	24	24	
TRV	33000	93	90	92	—1
Unt Rea	1000	30	30	30	
Univex	1500	18	18	18	
Weland	1000	12	12	12	
Wstley	2000	51	51	51	
Yelstn	500	17	17	17	
Yukndn	3500	5	5	5	

Mutual funds

TORONTO (CP) — Recent prices of mutual funds supplied by The Canadian Mutual Funds Association Thursday. They are the net asset value per share or unit (NAVPS) last calculated by the fund in accordance with its pricing practice as contained in the prospectus of the fund. n—no sales charge, x—U.S. Fund, y—delayed NAVPS, xd—ex-dividend.

Fund	NAVPS
CMFA Members	
AGF Group	
Amer Growt	4.37
Cdn Gas En	11.16
Cdn Sec Gr	4.75
Cdn Trusteed	4.38
Corp Invest	5.31
Corp Inv Stk	4.22
Growth Eq	5.35
Japan	6.71
Special	2.51
All Canadian Gr	
Compound	5.30
Dividend	5.61
Northern En	3.36
Revenue Gth	3.76
Venture	2.43
4000	3.53
Calvin Bullock Gr	
Acrofund	1.06
CIF	4.21
Eaton Group	
Comnwlth	12.76
Growth	8.24
Income	4.37
Intntnl	5.61
Leverage	3.22
Venture	2.85
Viking	4.92
Guardian Group	
Enterprise	.81
GIS Comp	8.14
nGIS Income	2.71
yGrowth Fu	7.43
North Amer	3.05
Mutual Acum	5.28
Mutual Inc	4.42
Sec Income	9.51
Word Equity	4.99
Investors Group	
yGrowth	10.85
yInterntnl	5.31
yJapan	7.94
yMortgage	4.93
yMutual	5.08
yRetiremnt	5.11
yProvid Mu	6.62
yProvid Stk	4.84
Nat Res Gth	3.74
Planned Invest Gr	
Canada Cum	3.97
Canada Grwth	5.19
Pld Res	3.41
Pld Sec Inc	5.10
Taurus	3.25
Pret et Revenu	
yAmericain	7.29
yCanadien	5.93
yRetraite	5.51
yPrevent Mut	6.91
Prudential Group	
Growth	5.40
Income	5.96
Savings and Invest	
yAmerican	7.29
yCanadian	5.93
yRetiremnt	5.51
United Bond Sh	
RoyFund	5.91
RoyFund Inc	5.02
United Group	
yAccumul	4.01
yAccumul R	4.18
yAmerican	1.19
yHorizon	1.65
yPension	2.45
ySecurity	4.53
yVenture	2.34
yVenture Ret	3.76
Universal Sav	7.21
Non Members	
Andreae	4.75
Assoc Inv	5.27
yBeaubran	4.23
Cambridge Gr	
Growth	6.41
Intl Energy	2.13
Intl Gth	4.59
Intl Income	3.42
Univest	5.35
Cdn S Afr Gd	7.07
Canagex Gr	
yBond	9.37
yFund	9.06
yInternatnl	7.65
yMortgage	10.24
Capital Gth	9.54
xChase	6.34
xComp Cap	3.95
Desjardins Gr	
Canadian	6.96
yHypotheq	4.25
yInternatl	6.60
yObligatns	4.85
Qu*bec	3.41
PEP	2.15
nySpec	3.81
Dixon, Krog	5.17
yDomin Comp	5.88
Dreyfus Group	
yInc	9.84
yInternatl	10.55
Entarea Inv	5.51
nExecutv Can	5.95
nExecutv Intl	1.53
xFid Trend	19.20
nHarvard	4.87
Heritage	1.73
Industrial Gr	
Indust Eq	4.56
Indust Gth	14.58
yIndust Inc	10.23
Keystone Gr	
Canada	6.27
Cus K-2	4.94
Cus K-1	18.00
Cus K-4	2.95
Polaris	3.02
xLex Rsrch	12.18
xManhatn	2.91
Marlborough	3.99
Natrusco	13.88
NW Group	
Canadian	4.61
Equity	4.70
Growth	4.37
xOne Wm St	13.89
xOppenhmr	5.75
Pemberton Gr	
nPacific Div	4.52
nPacific Inc	2.69
nPacific Res	2.42
nPacific Ret	4.38
nPacific US	3.39
PHN Group	
yBond	10.72
yCanadian	6.71
Fund	11.21
yPooled	25.99
nyRRSP	9.88
PMF Managmt	
nPension Mu	6.16
nXanadu Fd	2.90
Principal Gr	
Collective	5.17
Growth	3.73
Venture	2.20
xPutnam	9.41
yScotiafund	.89
nScudder Cdn	4.40
xTech	6.07
Temple Gth	8.26
nTimed Invst	5.87
Trans Canada Gr	
A	5.15
C	10.41
Special	4.06
Vanguard	4.75
Western Gth	4.89

Can IDB help you?

One of our representatives will be in the following area.

May 7	Oak Bay Area	John Aessie
8	Esquimalt Area	Larry Vincent
8	Sidney Area	Fred Zantvoort
9	Sooke—Sooke Motel	Peter Mason
9	Colwood/Langford	Doug Connell

If you would like our representative to call and discuss your requirements please telephone 385-3375 for an appointment.

If you require financing to start, modernize or expand your business, and are unable to obtain it elsewhere on reasonable terms and conditions, perhaps IDB can help you

idb INDUSTRIAL DEVELOPMENT BANK

850 Fort Street Phone 385-3375

Gold

LONDON (AP) — Closing gold prices Thursday in U.S. dollars per ounce.

London — $166.25; Paris — closed; Frankfurt — closed; Zurich — closed; Hong Kong — $164.05; Beirut — closed.

Silver

Closing basic price of 1,000-ounce certificates in the Victoria area $4.25 U.S. bid per troy ounce and $4.35 asked. Previous day $4.30 and $4.40.

London

LONDON (CP) — Closing stock quotations today in new pence unless pounds are indicated: X-indicates that quotation includes dollar premium based on official rate of $2.60 to the pound. Associated Brit Foods 62, Anglo Am of S. Africa 460, Babcock and Wilcox 100, X-Barlow Rand 261, Bass Charrington 92, Bicc 126½, X-Blyvoor 910, Boots 250, Bowater 147, Brit Am Tob 305½, Brit Assets Trust 49, Brit Leyland 8¾, Boc International 49, Brit Petroleum 422½, X-Broken Hill Prop 340, X-Buffels 193¾, X-Canadian Pac 11¾, X-Charter Cons 184, Cons Gold 254, Courtaulds 110, Daggafontein 14½, De Beers 278½, Distillers 134¼, Dunlop 50, X-F. S. Geduld 27⅜, EMI 153, Gen Elec 115¼, Glaxo 386, Grand Metropolitan Hotels 60¼, Gr Unv Strs 206, Guest Keen 232½, Hawker Siddeley 292, Hoover 250.

x-Hudson Bay 13⅜, ICI 242, Imp Tob 58, Judge 32, X-Kloof 11¼, Marks and Spencer 235, Metal Box 261½, X-Mim Holdings 196½, X-Minorco 239½, X-Phillips 870, Plessey 78, X-Poseidon 243, Rank A 164½, Rio Tinto Zinc 188, Roan Consol 365, Sel Trust 645, Second Scott Inv 80½, Shell T and T 296, Tanganyika 150½, Thomson 181, Thorn 158, Tube Investments 266, Ultramar 165½, Unilever 365½, X-Union Corp 483, X-Vall Reef 29⅜, Vickers 141, X-Western Deep Level 19¾, X-Western Driefontein 48, X-West Wines 94¼, Woolworth 46½, W. Holding 37⅜, X-Zambian Copper 67.

Bonds (in pounds): Brit Transport 41⅜, Brit Cons 16½, Exchange 1976 97⅝, Treasury 88⅝, War Loan 23⅛.

The Financial Times industrial index 334.7, up 7.5.

Grain

WINNIPEG

	High	Low	Close
Flax—			
May	—	—	824
July	824½	810	812
Oct.	—	—	795
Nov.	776	774	776
Rapeseed—Thunder Bay			
May	—	—	572
July	—	—	572
Oct.	—	—	551
Nov.	—	—	545
Rapeseed—Vancouver			
Jun	614½	603	604½
Sept	585	571	575
Nov.	562	550¾	556
Jan	543	542	543
Rye—			
May	218⅛	212½	212¾
July	218¼	212½	214
Oct.	213	207	207
Dec.	—	—	204
Barley—			
May	244	244½	237½
July	236¾	228½	231½
Oct.	224	220	221
Dec.	—	—	220
Oats—			
May	174½	169	169
July	171¾	166¼	166¼
Oct.	167½	161¾	162

CHICAGO

	High	Low	Close
Wheat—			
March	333½	316½	317½
July	326	316	317
September	334	321½	323½
Corn—			
March	284	276½	276½
July	283	275¼	275¼
September	270	263½	263½
Oats—			
March	164	159	161
July	156¾	152¾	152¾
September	149	146	146
Soybeans—			
March	540	526½	537½
July	528	515	524
August	516	506½	512
November	513	505	511

Treasury Bills

OTTAWA (CP) — New 91-day treasury bills issued Thursday: $270 million at an average price of 98.320 and an average yield of 6.85 per cent. Last week: $270 million at average price of 98.385 and average yield of 6.58 per cent. 182-day: $65 million at an average price of 96.485 and average yield of 7.31 per cent. Last week: $65 million at average price of 96.720 and average yield of 6.80 per cent.

Commodities

	High	Low	Close
Silver—(Chicago, per oz.)			
May	4.34.00	4.29.50	4.34.00
June	4.38.00	4.30.50	4.37.50
Aug.	4.43.90	4.36.70	4.43.50
Copper—(New York, per 100 lbs.)			
May	55.50	54.90	55.10
June	—	—	55.50
July	56.40	55.80	56.00
Lumber—(Chicago, per 1,000 bf.)			
May	153.50	152.10	152.60
July	167.40	165.10	166.20
Sept.	163.20	160.70	161.10
Porkbellies—(Chi., per 100 lbs.)			
May	75.00	72.40	73.10
July	75.50	73.07	73.55
Aug.	74.45	71.90	72.30
Plywood—(Chicago, per 1,000 sf.)			
May	143.50	141.10	141.10
July	146.80	144.20	144.40
Sept.	147.50	145.50	145.80
Nov.	144.50	144.50	144.50
Gold (Winnipeg, per oz.)			
May	167.80	167.10	167.65
Oct.	170.90	170.20	170.80
Jan.	174.00	173.40	174.00
Apr.	176.90	176.90	176.90

Money

At Montreal

U.S. dollar	1.0206	+ 1/25
Pound sterling	2.3959	—13/50

At New York

Canadian dollar	0.9798	— 1/25
Pound sterling	2.3475	— 7/20

U.S. FUNDS

Purchase price of U.S. funds in Victoria area 1.0140 with 1.0145 for travellers cheques and 1.0040 for coins. Selling rates 1.0245 for cheques and 1.0250 for cash.

Nominal selling rates of other monies in Canadian funds: Australia dollar 1.3825; Austria Schilling .0612; Belgium convertible franc .0295; Bermuda dollar 1.0350; Brazil cruzeiro .1326; Bulgaria lev 1.0254; Czechoslovakia crown .1900; China renminbi .5810; Denmark kroner .1870; France franc .2495; Germany mark .4320; Hungary forint .0418; India rupee .1300; Italy Lira .001640; Japan yen .003510; Mexico peso .0830; Netherlands guilder .4240. New Zealand dollar 1.3671; Norway kroner .2060; Poland zloty .0513; Romania leu .2028; South Africa rand 1.5225; Spain peseta .0185; Sweden kronor .2595; Switzerland franc .4030; U.S.S.R. ruble 1.4265; Venezuela bolivar free .2387.

Bonds

(Street Prices)

Day Loan — Easy, 7¼; Call Loans — Easy, 7¼; Comm Paper — 7½ for 30 days; Short Cda — Active, up 10-20c; 9¼ Feb. 1-77 104.15-25; Mid Cda — Active, up ¼; Cda 4½-83 78¾-79; Long Cda — Quiet, unch; Cda 9½ Jun 15-94 100½-101; Prov — Active, up ¼-½; Oh 8¾ May 21-81 100¼; Oh 10¼ May-2M 99½-¾; Corp Mkt — Active, up ¼; BCT 10¼ Apr 1-95 96⅛; BCT 8⅞ Apr 1-82 96¾-97¼; Dupont 10½-95 95¼-¾; U.S. Bond — quiet, up ¼-½.

Alberta

Alta Pete	500	75	75	75	— 5
Cdn Obas	1000	90	90	90	+ 5
Cons Alc	1200	255	245	245	—10
Cord	200	8¾	8⅛	8¾	+ ¾
Cryogenics	200	115	115	115	
Duke	4000	55	55	55	+ 1
Galveston	1200	170	170	170	
Jetex	500	95	95	95	+15
Nordex	1000	80	80	80	
N Contnil	2000	2½	2½	2½	
Petromins	1000	5	5	5	
Sparrow	1000	80	80	80	— 5
Terra	100	360	360	360	

Montreal

CLOSING AVERAGES

65 Industrials	191.17	unch
13 Utilities	133.37	+1.27
7 Banks	246.65	+0.51
8 Papers	106.17	—0.01
85 Composite	185.59	+0.33
Volume 592,100.		

ACTIVE STOCKS

Vol.		Close	Chge.
51700	Hud Bay	17⅛	unch
48750	Copeland	5¾	+ ¾
25050	MacMil	23	— ⅛
19056	Imp Oil	28	— ¼
17200	Pac Pet.	21½	unch
15300	Labatt A	16½	+ ⅛
14463	Inco A	27⅜	— ⅜
13100	Consumers	13¾	— ¼
13006	Noranda	35¾	unch
10357	Alcan	23⅜	unch
	Mines		
16900	Gaspe Que	2.09	+.09
13839	Pan Ocean	$13½	+ ½

Metals

LONDON — In pounds sterling per metric ton:

	Close		Prev. Close	
Copper—Wire Bars				
Spot	538	539	543	543.50
Fwd	556.50	557	561	561.50
Sales 14,100 tons.				
Tin—				
Spot	2965	2970	2979	2980
Fwd	3012	3014	3027	3028
Sales 465 tons.				
Lead—				
Spot	193.50	193.75	196	196.50
Fwd	190.50	191	192	192.50
Sales 1,760 tons.				
Zinc—				
Spot	315	317	320	321
Fwd	306.50	307	315	315.50
Sales 7,900 tons.				

Planning a banquet, business meeting or reception?
Special facilities for Wedding Receptions.
Inquire at the . . .
385-6731
INGRAHAM HOTEL
2915 DOUGLAS ST.

Sugar drops

LONDON (AP) — London sugar prices crashed through the $475 long-ton floor price Thursday to their lowest level in 15 months. Last year granulated sugar was selling in North American supermarkets as high as 70 cents a pound.

Now the London daily price has been set at $458.25 a ton, or 20.5 cents a pound.

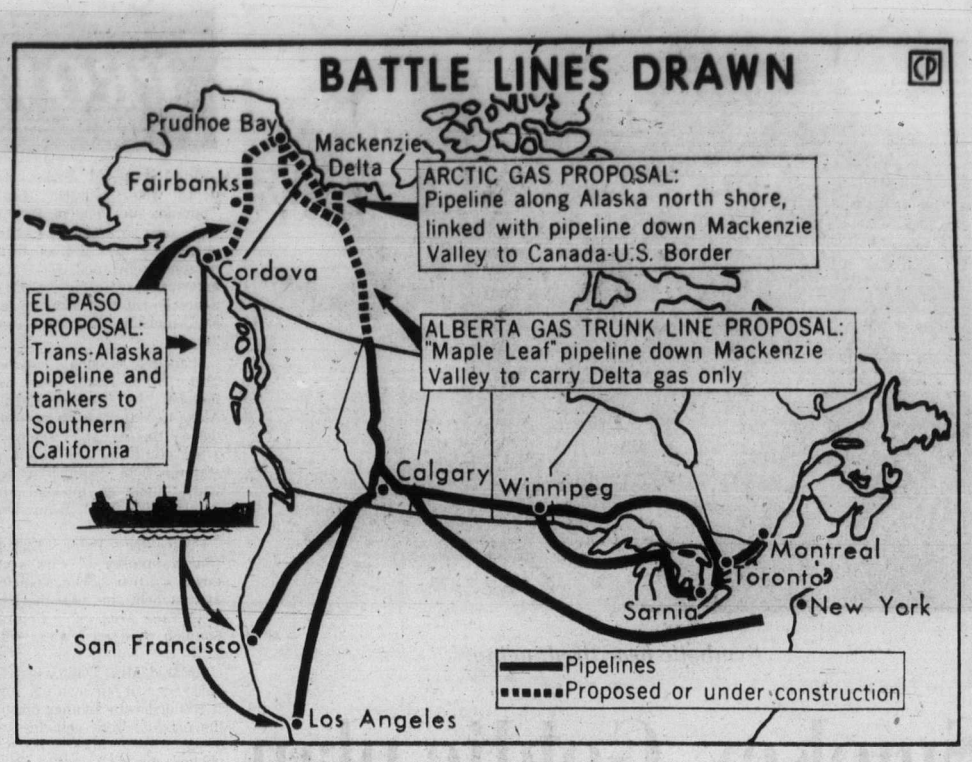

Dividends

Corby Distilleries Ltd., voting class A, 50 cents, semi-annual; non-voting class B, 50 cents, semi-annual, both payable June 1; record May 9; xd May 7.

Farmers and Merchants Trust Co. Ltd., 5 cents payable June 30; record June 16; xd June 12.

IU International Corp., 21.25 cents U.S. payable June 2; record May 9; xd May 7.

Placer Developments Ltd., 30 cents payable June 13; record May 30; xd May 28.

Power Corp. of Canada Ltd., 15 cents, increase of 5 cents payable June 30; record June 9; xd June 5.

LEASE
Over 3000 sq. ft. well located
Downtown Retail/ Office Space
On main thoroughfare
Available in October
Victoria Press, Box 371

Food Service Management Trainees

Expanding Retail firm with stores across Canada offers career opportunities in Food Service (Restaurant) Management. In addition to an on-the-job training program, this company offers competitive salaries and a full slate of benefits including meal and clothing allowances, health and life insurance, summer and winter vacations. Upon reaching a management position, salary is supplemented with a bonus.

Successful candidates will have Grade 10 education or better and previous experience in Food Service or in supervising others. They must be willing to accept periodic, expense-paid transfers.

If you want to grow with a growing company, write
VICTORIA PRESS BOX 383

RETAIL SALES AND MANAGEMENT OPPORTUNITY

Well established retail store in major mall has an opening for person with some knowledge of music to sell home entertainment products including keyboard instruments. Full training program with high salary plus commission. $13,500 to $18,500.

TEMPO MUSIC,
THOMPSON PARK CENTRE,
KAMLOOPS, B.C.
374-1134

OPEN HOUSE
Friday 2:00 to 4:00 p.m.
949 Pattulo Place

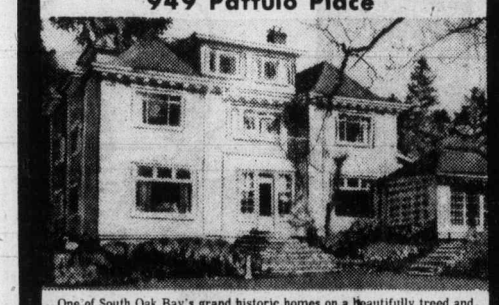

One of South Oak Bay's grand historic homes on a beautifully treed and secluded ⅞ of an acre. Adjacent to the golf course. Superb construction and designed for truly gracious living with grand reception hall with fireplace, living room, magnificent dining room, conservatory, 6 bedrooms — master ensuite with dressing room. 7 fireplaces in all. 6 bathrooms. Offered at $135,000.
TED WALFORD or ERNA ELLSAY
Res. 598-1420 Res. 477-5705
Office 477-1841
BLOCK BROS. REALTY

Maple Leaf backers:

'Surest, earliest' gas line

CALGARY (CP) — The sponsors of an all-Canadian natural gas pipeline from the Mackenzie Delta, known as the Maple Leaf Project, completed their application to Ottawa Thursday by filing 23 volumes of supporting documents.

The sponsors — Alberta Gas Trunk Line (Canada) Ltd. of Calgary, Westcoast Transmission Co. Ltd. of Vancouver, and Foothills Pipe Lines Ltd. of Calgary — filed the documents with the National Energy Board and the Department of Indian Affairs and Northern Development.

The group is seeking permission to build a pipeline system from the delta to connect with existing pipelines operated by Westcoast in B.C. and by AGTL in Alberta.

Total cost of the Maple Leaf Project is $3.5 billion, including $1.9 billion for the 817 miles of 42-inch pipelines to be laid from the delta to a point near the joining of the borders of the Northwest Territories, B.C. and Alberta.

Robert Blair, AGTL president, said the Maple Leaf sponsors "believe they are proposing the surest, earliest and most economical method of supplementing and extending as services across Canada, from Vancouver Island to Quebec City."

Blair noted that the proposal is not dependent on any new export licences of Canadian gas and does not include any new export facility in its design. However, the sponsors have indicated that they would expand the system to move some Alaskan gas across Canada if asked to do so by the Canadian government.

Foothills officials said the Arctic Gas proposal requires approval from both Canadian authorities and a number of state and federal agencies in the U.S., and also faces opposition from El Paso Natural Gas Co.

El Paso is urging Washington to adopt a pipeline-tanker route down the west coast for Alaskan gas, rather than depending on a pipeline through Canada. These circumstances, in Foothills' view pose uncertainties for the Arctic Gas scheme.

The Maple Leaf line will be Canadian-owned and controlled. James Kadlec, AGTL financial vice-president, said of the total project cost of $3.5 billion, less than $500 million would be financed by foreign interests.

ACCOUNTANT

The Alberta Wheat Pool has an excellent opportunity available for a qualified Accountant at its Vancouver Office. The successful applicant should possess R.I.A. or C.G.A. standing, or be well advanced in one of these programmes. The position involves responsibility for the maintenance of complete accounting records for one of our major operations, including the preparation of financial statements, as well as other senior level accounting duties.

Write giving full particulars to:
Personnel Manager
Alberta Wheat Pool
Box 2700
Calgary, Alberta
T2P 2P5

Westcoast: $288 million

VANCOUVER (CP) — The construction of additional pipeline facilities to carry Arctic natural gas to Westcoast Transmission Co. Ltd.'s main transmission line would involve the expenditure of $288 million during a period of four years, the company announced Thursday.

The announcement was made as Westcoast submitted to the National Energy Board its detailed application for permission to construct a 141-mile pipeline from Fort Nelson, B.C., to a point just inside the Northwest Territories where it would connect with a proposed line to bring gas south from the Beaufort Basin and Mackenzie Delta. The application includes construction of additional facilities on the existing Westcoast system.

The Vancouver-based company also requests permission to construct 20 sections of 36-inch "looping" pipeline totalling 184 miles. This would increase the capacity of its existing 1,374 miles of mainline running south from Fort Nelson and Fort St. John to Huntington on the U.S.-Canadian border near Vancouver.

Earnings

Canadian Industrial Gas and Oil Ltd., three months ended March 31: 1975, $4,814,000, 22 cents a share; 1974, $3,108,000, 14 cents.

N. B. Cook Corp. Ltd., nine months ended Feb. 28: 1975, $501,197, loss, 17 cents a share; 1974, $1,455,195, profit, 48 cents.

Credit Foncier Franco-Canadien, three months ended March 31: 1975, $1,652,000, $1.92 a share; 1974, $1,336,000, $1.55.

Dickenson Mines Ltd., three months ended March 31: 1975, $773,000, 23 cents a share; 1974, $858,000, 26 cents.

Donohue Co. Ltd., three months ended March 31: 1975, $1,262,000, 65 cents a share; 1974, $1,206,000, 62 cents.

BRITISH COLUMBIA ASSESSMENT AUTHORITY
CO-ORDINATOR—FIELD AUDIT
$24,000 to $27,000

The incumbent of this position reports to the Assessment Commissioner's office and is responsible for the development and maintenance of an effective assessment audit program. Areas of responsibility include: to develop sampling techniques and systems to determine the quality of assessments of all types of property; to assist assessment personnel in the implementation of techniques and systems to ensure that the quality of appraisal is consistent and that equalization levels are uniform on a province-wide basis; to supervise and direct senior appraisal staff required to implement a sampling program; to encourage and support the use of sampling techniques and systems on an on-going basis; to initiate and carry out required research studies necessitated by the position assignment; related duties as assigned. Qualifications: A University degree in a related discipline or A.A.C.I. or real estate (appraisal) diploma from a University of recognized study or equivalent. A sound knowledge of assessment administration, sampling and appraisal techniques. The incumbent will be innovative and recognize the value of data processing to the position assignment.

Location: Victoria, B.C.
Competition No.: 75—42
Closing Date: 15 May

Please direct application to: Co-ordinator Personnel
B.C. Assessment Authority
1537 Hillside Avenue
VICTORIA, B.C.
V8T 2C1

Clarence House
139 Clarence St.
(between Simcoe and Niagara)
• Magnificent sea view
• All are corner suites
• Guest suite
• Swimming pool, sauna, swirl pool, card room
• Undercover parking
• Ample storage facilities
Deluxe 2-Bedroom Condominium Suites
EXCEPTIONAL VALUES
COMPARE OUR PRICES $51,000 to $76,000
TRADE YOUR PRESENT HOME
OPEN DAILY 1 to 4:30 (Except Sunday)
EVENINGS BY APPOINTMENT
Call 592-2407 — EXCLUSIVE AGENTS
Whyte & Gower
OAK BAY PROPERTIES LTD. 2227 OAK BAY AVE.
"Victoria's Leading Condominium Brokers"

CONDOMINIUMS FOR EASY LIVING
OPEN DAILY
2:00 - 4:30 p.m.
(Except Sunday)
Shorewood House
562 Rithet Street
Fireplaces in spacious living rooms, 2 bedrooms, 2 baths, 5-appliance kitchens, large balconies, en-suite washers and dryers. Sauna and shower room. Close to Dallas waterfront and parks.
From $44,500-$48,000
598-3321 or 598-3344
JACK MEARS OAK BAY REALTY LTD.
2194 Oak Bay Ave. 598-3321

Management could take look

TORONTO (CP) — Although organized labor is often under fire from business, management must take a close look at its own responsibilities as well, a Canadian Manufacturers' Association (CMA) official said Thursday.

Peter Riggin, chairman of the CMA's industrial relations committee, said after negotiations are completed many companies "go merrily on about their business with scant or no attention for matters which may concern their employees as individuals."

He said this is especially true in matters such as occupational health and safety and increasing employee participation in the decision-making process.

"Precious few managements can afford smugness regarding such issues," he said.

STARTING MAY 1ST
FLY
DAILY TO:
COMOX
CAMPBELL RIVER
POWELL RIVER
with
ISLAND AIR
386-6931

ALUMINUM SIDING AND SOFFIT
WESCRAFT
Manufacturing Ltd.
2614 Bridge St. 385-1478

Chrysler leads loss list

DETROIT (AP) — Chrysler Corp. lost $94.1 million after taxes in the first quarter of 1975, the largest loss in the United States company's 50-year history.

The heavy red ink, predicted by financial analysts, dragged the depressed auto industry into its first aggregate loss since the depression of the 1930s.

The Chrysler loss gave the industry aggregate operating losses estimated at $215 million on sales of $15.8 billion in the first period. The net loss after accounting changes and tax credits came to $58 million.

Ford Motor Co., which reported on Wednesday, used an accounting change and a tax credit to reduce operating losses of $158 million in the first quarter to a net loss of $10.6 million.

GM had profits of $85 million — $59 million after taxes — in the quarter, its smallest return for the period in 29 years.

American Motors, which reports its results next week, has said it lost more than $10 million in the first quarter.

ARRAN HOUSE

Arran House offers you a delightful setting of natural beauty and everyday conveniences. 1, 2, and 3 bedrooms, some with fireplace, 1½ bathrooms. Kitchens with 30" self-cleaning range, 14 cu. ft. frost-free refrigerator, garbage disposal, dishwasher; your own washer and dryer, lockers plus in-suite storage, some wired for freezer. Recreation room with open fireplace, sauna, swirl pool, hobby room and lounge. Quality carpets throughout. All covered parking.
Conveniently located at
545 RITHET ST.
$38,400-$55,500

OPEN FOR VIEWING DAILY
2 P.M. — 5:30 P.M. (incl. Sundays)
J. Fitterer Builders Ltd. 598-1223

leasing.... could be for you!
1975 DODGE TRADESMAN VAN

6-Cylinder Motor
Automatic
Vision Package, Bucket Seats
$123 Per Month 36 Month Net Lease
ENSIGN LEASE
TRUCK DIVISION
QUADRA AT CALEDONIA 386-2411
CHRYSLER LEASING
CARS · TRUCKS

ZENITH COLOR TV
20" CHROMACOLOR
100% SOLID STATE CHASSIS
AUTOMATIC COLOR LOCK
AUTOMATIC TUNING LOCK
$599
SET UP AND SERVICED BY OUR OWN QUALIFIED TECHNICIANS
BUTLER BROTHERS
TV Sales/Rentals & Appliances
1720 DOUGLAS STREET (Opposite the Bay) / Rentals: 385-3832, TV & Appliance: 385-6911

Ornate Mirrors Resilvered
ALLIED GLASS
Victoria 388-5108
"Anything in Glass"

Chelmsford Manor
1041 Rockland Avenue
Finest Residential Location
PRICES FROM $37,700
OPEN TO VIEW DAILY
9:30 to 12 Noon
1 to 4:30
(Except Sunday)

• Close to Downtown
• BEST RESALE AREA
CONDOMINIUM APARTMENTS
• 18 Deluxe 2-bedroom suites
• 1 Deluxe 3-bedroom suite
• Close to bus and shopping
• Walking distance to downtown
• Games Room
• Hobby Shop
• Controlled Entry
• Pressurized Corridors
• Large Private Balconies
Whyte & Gower
OAK BAY PROPERTIES LTD. 2227 OAK BAY AVE.
Exclusive Agents: Victoria's Leading Condominium Brokers: Call 592-2407

Dockers face back-to-work court action

OTTAWA (UPI) — Labor Minister John Munro said Thursday the government would apply for a court injunction Monday against striking Quebec dockworkers who have refused to obey federal back to work orders.

Parliament passed a bill last week ordering an immediate end to a walkout by members of the International Longshoremen's Association at the key St. Lawrence River ports of Montreal, Quebec City and Trois Rivieres. The longshoremen remained on strike, however.

Munro told the House of Commons the government was collecting information necessary to prove the men were disobeying the law.

"I believe there will be an application for an injunction on Monday," he said.

Munro said the government will formally notify the ILA of the injunction.

If the court decides in favor of the government, the union will be ordered to tell its members to return to work. If the union does not carry out the court's instructions, the government can apply penalties.

The penalties include maximum fines of $1,000 a day for the union for every day of work lost; $10,000 for a union executive convicted of disobeying the order, and $1,000 for a union member convicted of refusing to return to work.

Norman Quigley, ILA international vice-president for the Quebec region, said earlier in the week the union would advise the men to return to work following assurance from Munro he would consider reopening their government-imposed contract.

In Montreal, an ILA spokesman said membership meetings would be held Sunday in the three port cities so that ILA officers could explain to the rank and file the result of the Quigley-Munro meeting and "try to get them to go back to work."

The 2,100 longshoremen went on strike March 31. They were joined by 600 checkers and cargo repairmen April 17.

The federal legislation brought down last week imposed the contract provisions handed down in a conciliation board report by Judge Alan Gold.

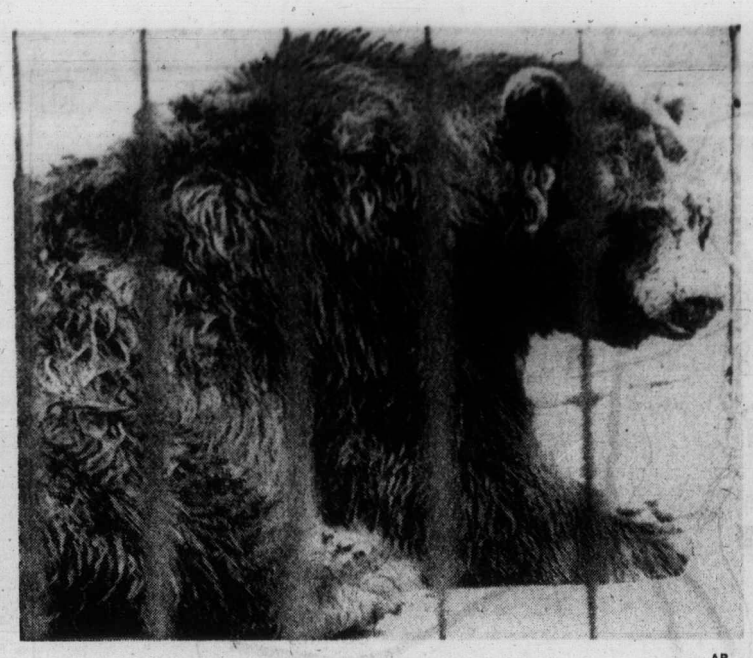

— AP

Symbolic bear tired, aging

Smokey, Goldie plan deserved retirement

WASHINGTON (UPI) — The government today will give a retirement party for an ailing forest service official who served faithfully for 25 years and is now leaving the rigors of Washington for his New Mexico home.

He is Smokey Bear, whose admonition that "only you can prevent forest fires" became a national symbol of fire prevention and a public relations dream.

Spokesmen for the forest service said the tired, aging black bear will be replaced today by Little Smokey, a 4-year-old male who has been held ready for the succession since 1971.

"Smokey is obviously aging. He's got a bad case of arthritis, and he's not very lively," a spokesman said.

"He's not in pain, but he isn't very happy. He really needs to get out of Washington."

Smokey, who has lived at Washington's National Zoo since 1950 and has drawn more than four million visitors a year, is now 25. That is the equivalent of about 70 for a human and is near the limit of the normal life span for bears living in captivity, an official said.

The forest service said Smokey and mate Goldie, a 14-year-old black bear, will be taken to a "peaceful retirement" in Smokey's native New Mexico. They will live at the Ghost Ranch, a forest service visitor area on the Carson National Forest north of Santa Fe.

A ceremony marking Smokey's retirement and the official appointment of his successor, who like Smokey was orphaned in New Mexico and brought to the national zoo, will be held at the zoo today.

Smokey, in addition to symbolizing fire prevention, was quite a salesman in his heyday.

Since 1952, officials said, the co-operative forest fire prevention campaign has collected $1.3 million in royalties from the sale of about 50 Smokey Bear products ranging from T-Shirts to charms and sleeping bags.

The Smokey Bear character was created originally in 1945 to illustrate posters carrying the slogan, "only you can prevent forest fires." The character acquired a living symbol in 1950 when a New Mexico game warden rescued a frightened bear cub from a forest fire and sent him to Washington to become Smokey Bear.

Smokey and Goldie produced no offspring.

PROVINCIAL COURT

An 18-year-old Sooke resident who pleaded guilty Thursday in Victoria Provincial Court to a charge of mischief was the first of three persons scheduled for court appearances after Central Saanich police broke up an early-morning drag race Feb. 21.

Shauneen Donna Dayton, 2980 Sooke Road, was remanded by Judge Harold Alder to May 22 for a pre-sentence report and sentence after admitting she made a statement to Saanich police with "intent to mislead and divert suspicion" from herself.

Prosecutor Peter Birkett said a number of cars scattered as two police vehicles approached an unauthorized drag race area on a Central Saanich road at 2 a.m. Feb. 21.

He said Miss Dayton was a passenger in her own car and it collided with another during the exodus. Both vehicles got away asd Miss Dayton phoned Saanich police two hours later to say the car had been parked all night at the Red Lion, 3366 Douglas, and had been damaged by a hit-run driver.

Birkett said Miss Dayton was asked to take the car to Saanich headquarters next day but did not. Later, she admitted the truth and told police she had invented the story "to make the accident more plausible to her father" — but had told him the truth before telling the officers.

Total damage to the cars in the collision was $300, said Birkett.

Miss Dayton said she felt she would be charged with attending an illegal drag race "so I was scared" and gave police wrong information.

Police said at the time the race was broken up, in an area where residents often complain of late-night races, that two drivers would be summonsed for failing to remain at an accident scene. They have not yet reached court.

Carol Peace, 23, of 1385 Manor, pleaded guilty to a Victoria charge of shoplifting lipstick, eye makeup and vitamins worth a total of $27.34 in the noon hour Thursday from Shoppers' Drug Mart, 1302 Douglas.

She also admitted a record of seven convictions since 1972, including a Vancouver theft which brought a three-year term of probation Jan. 18, 1974.

Alder was going to order a pre-sentence report but Mrs. Peace's husband rose from the audience to ask that she be allowed to continue to work and care for their son while the husband attended college. The judge changed his order to a $200 fine.

BOOK NOW . . .
Banquets, Receptions, Parties, etc.
from 25-1,100 People
STARDUST
385-1031

YOU'VE TRIED THE BEST SELLER. NOW TRY THE BEST.

Lightness and smoothness you'd expect to find only in the very finest quality Canadian rye whiskies.

WISER'S SPECIAL BLEND.

Single-lane light traffic only

Highway detour opens

CHASE (CP) — A detour around a damaged portion of the Trans-Canada Highway two miles east of here opened to traffic Thursday.

Runoff water caused an earth slide Monday that left a crater 60 feet deep and 50 feet long in the highway near this central Interior community. A 200-foot section of the road slid into Shuswap Lake below the highway.

Workers installed signal lights for the one-mile detour that will restrict traffic to a single lane.

Dave MacVicars, assistant highways engineer in Kamloops, said the detour will be restricted to light traffic until height and width restrictions are specified for the overpass under which the detour runs. He said the over-width and over-length vehicles will have to detour by Highway 97.

MacVicars said CP Rail-approved flagmen will be on duty 24 hours a day at the level crossing near the overpass to stop motorists when trains come through.

King Fisherman

Two Island youngsters in already

The youngsters have already got into this year's King Fisherman Contest action.

Four-year-old Christopher Atchison, of Lake Cowichan, caught a 2½-pound dolly varden trout still fishing with roe in Cowichan Lake.

Seven-year-old Tammie Oliver of Lake Cowichan got some grubs from riverside logs to lure a 1.2-pound rainbow from Cowichan River.

Latest King Fisherman entries:

RIVER TROUT
(Steelhead and Rainbow)
South Shore Service Ltd
kd.
Joe DeBodt, Box 33, Lake Cowichan; 11.6, Nitinat River, Spin 'n' Glo.
Ed's Fix It Shop Ltd.
Tammie Oliver, Box 426, Lake Cowichan; 1.2, Cowichan River, grubs.

LAKE TROUT
Trade Winds Resort
Christopher Atchison, North Shore Road, Lake Cowichan, 2.8, dolly varden, roe.

SPRING (CHINOOK)
All Bay Marina
Don Ife, 9331, Webster Place, Sidney; 5.8, 14.12, Dock Island, Kripled K.
Smitty's Marina
W. Veitch, 9916-3rd Street, Sidney; 8.8, 10.5, Coal Island, Strip Teaser.
Oak Bay Marina
Harry Southin, 426-1701 Cedar Hill X Rd.; 8.0, Gap, Strip Teaser.
Russell Holmes, 3911 Ascot Drive, 8.0, 6.0, Constance Banks, Cherokey Strip and Grover Lure.

IS YOUR DIET BEING SABOTAGED?

Many people deliberately or unconsciously sabotage the dieting of someone they supposedly love. Physicians specializing in weight control say "sabotaging spouses" constitute one of the profession's most serious problems. Have you dreamed of losing those unwanted pounds and finally started dieting—only to have your slender spouse bring home pastries for dessert? Read how dieting can be opposed by jealous husbands, possessive mothers, selfishness of a loved one or mistaken fear for a dieter's health. Be sure to read BEWARE THE DIET SABOTEUR—one of 36 articles and features in the May Reader's Digest. At your newsstand today!

WAGON TRAIN HOMES LTD.

OPEN HOUSE

18 Homes from $13,200.00

All Set Up, Skirted, Landscaped

Immediate Occupancy

Never before has Victoria had such a selection of completed homes in one Park.

See each home in its natural surroundings and permanent setting.

Free on-the-spot credit check

Open House at Hidden Valley

Friday, Saturday and Sunday

May 2, 3 and 4

10:00 a.m. to 8:00 p.m.

Take the Trans-Canada Highway north and turn right on Brock Avenue (one block north of Millstream). Follow Florence Lake Road to beautiful Hidden Valley. From the Clubhouse you will be given a guided tour. We invite city planners and elected representatives to view this "mini-city".

WAGON TRAIN HOMES LTD.

Our new schedule gives you new convenience both going and returning, and you travel in comfort in an air-conditioned Dayliner.

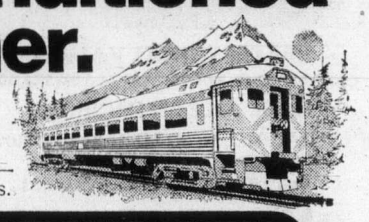

Enjoy this improved rail service both ways—
Daily except Sunday—
between Courtenay—Nanaimo—
Victoria and intermediate points.

Schedule effective April 28

Train No. 2 Read down		Train No. 1 Read up
0800 Lv.	COURTENAY	Ar. 2100
0813	UNION BAY	2046
0841	DUNSMUIR	2018
0853	QUALICUM BEACH	2006
0904	PARKSVILLE	1957
0931	WELLINGTON	1929
0940 Ar.	NANAIMO	Lv. 1920
0950 Lv.	NANAIMO	Ar. 1910
1005	CASSIDY	1853
1015	LADYSMITH	1843
1026	CHEMAINUS	1832
1044	DUNCAN	1814
1052	COWICHAN	1806
1058	COBBLE HILL	1800
1104	SHAWNIGAN	1754
1120	MALAHAT	1738
1143	LANGFORD	1715
1150	ESQUIMALT	1708
1200 Ar.	VICTORIA	Lv. 1700

- Leave after breakfast—in a comfortable seat in an air-conditioned rail diesel car. Be sure of a friendly trip all the way, dependable whatever the weather. Time to relax . . . to catch up on the news. Space for children to move about. Scenery to see. It's your unworried way to travel.
- Arrive in Victoria at noon—ready for an afternoon's business, shopping, visiting, or entertainment. You're car-free, carefree.
- Return at 5—with no traffic tension. Read your newspaper or magazine. Meet and chat with friends. Catnap. And arrive home rested and refreshed.

For complete travel information and tickets, consult your Esquimalt and Nanaimo Agent.

Esquimalt and Nanaimo Railway

The unworried way CP Rail

Close down Indian affairs, leader urges

Indian affairs department offices throughout the province should be shut down, a Victoria-area Indian leader said Thursday.

In addition to rejecting all federal government funds, Indians in B.C. should begin picketing Indian affairs offices to close them Tsawout band manager Gus Underwood said.

Underwood said he will make the suggestion at a meeting Thursday of the South Vancouver Island Tribal Federation which will discuss the implications of the recent Union of B.C. Indian Chiefs' decision to reject between $30 and $50 million in federal government funds. Alternative methods of financing will also be discussed.

However, he stressed that he is not advocating the occupation of government offices.

Tsartlip band manager Tom Sampson said that as a result of the union's decision, "there will be a lot of hardship, but hardship already exists under the present system.

"All Indian affairs is doing is holding us in bondage," he claimed.

Indian people will accept the decision made last week in Chilliwack, Sampson said, but all bands still have to ratify the action.

Sampson said Indians have no control on how much money would be spent, or how it would be allocated.

"We have had no control over how the funds are spent. We were used by bureaucrats and civil servants in Indian affairs to justify their existence."

Underwood said people will "suffer a bit" because of the rejection, "but when there's a crisis, Indian people always come together."

He said the action won't have as much effect as some people think.

"We're already suffering."

Individual persons will have to decide on their own whether to refuse welfare payments, but there will be no pressure on them to reject social assistance.

"That's their decision and we will respect it," Underwood said.

But, he added, only about seven of the 100 adults on the Tsawout reserve depend on either welfare or unemployment insurance.

Jury told car crash tore engine out

The impact of the two-car collision which killed Robert Wayne Pritchard last Aug. 17 was so great it tore the engine from one of the vehicles, a Victoria County Court jury was told Thursday.

That testimony came in the first day of the trial of Eric Donald Huntley, 25, of 1230 Fort, on a charge of criminal negligence causing death, before a jury of eight men and four women.

Victoria Police Constable Peter Talavs told the jury and Judge E. J. C. Stewart the force of the impact of the collision left Huntley's car "bent almost in a boomerang shape," tore the engine and

He and Constable Chris Smith said there were two people in one of the cars, subsequently identified as Huntley and Michael Forrest Durling.

Both smelled of alcohol, Smith testified, when he arrived at the scene.

Testimony by three witnesses indicated a red car was speeding south on Blanshard just before the accident, ran a red light at the intersection of Hillside and collided with the vehicle driven by Pritchard.

The trial continues.

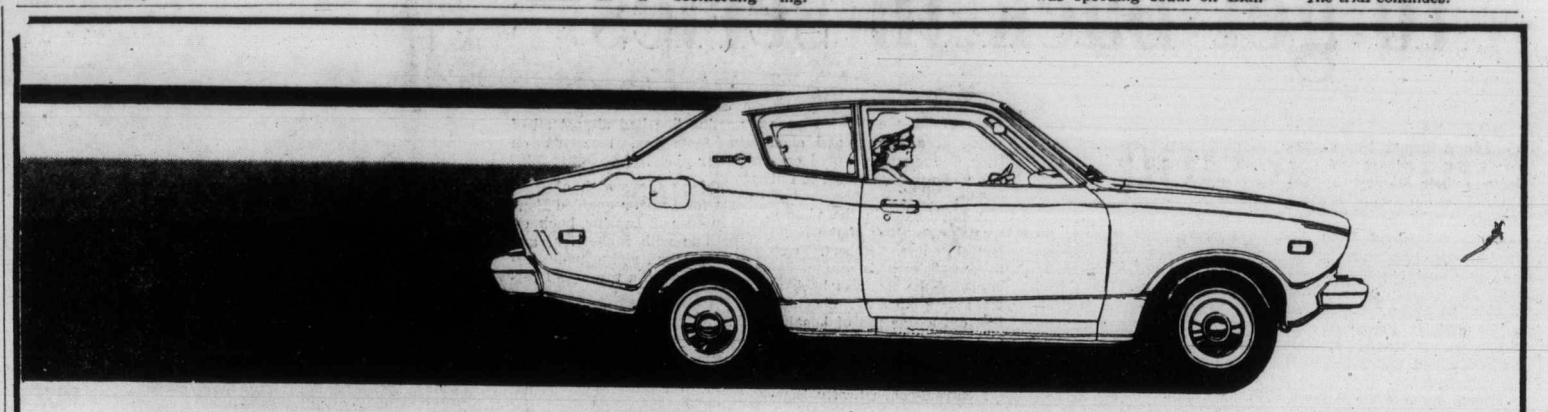

NO OTHER CAR GETS BETTER GAS MILEAGE THAN A DATSUN B210*

Full price $3,345 includes reclining bucket seats, electric rear window defogger, power assisted front disc brakes, tinted glass, full carpeting, flow through ventilation, wheel discs and whitewall tires—all this and 47 miles per gallon on the highway and 32 in town.*

*According to latest U.S. Government E.P.A. tests.

CATCH THE SPIRIT NOW AT THREE POINT... MOTORS LTD.

2620 GOVERNMENT ST.

385-6737 (Dealer Lic. D-1925)

DATSUN

Gunman robs grocery

Bananas sell for 33 cents a pound and three normally cost a buyer about 35 cents in the Shelbourne Grocery, 2672 Shelbourne, but in one case Thursday afternoon, they cost the store somewhere between $150 and $200.

A young man who entered the store at about 1:30 p.m. Thursday on the pretext of buying bananas escaped with all the bills in the till after pointing a gun at attendant Suigon Kwan, 64, the lone occupant.

Victoria police said Kwan, father-in-law of store owner Mrs. Barbara Kwan, saw a man aged about 25 enter and pick up three bananas in a bunch.

The young man walked to Kwan at the till and Kwan took the bananas to weigh them. Just after he put them on the scales, he looked down and saw a gun pointed at him.

The man said only one word, "money," and waved his gun at the till. Kwan opened it and the man grabbed the bills and ran out, leaving the scene in a convertible described as a 1968 or 69 model with a dull dark blue bottom half and black canvas top.

The car went west on Haultain and was the subject of an intensive police search which involved Saanich and Oak Bay officers. It lasted all afternoon and drew a blank.

It was the store's second holdup under Mrs. Kwan's ownership. She was behind the counter two years ago when a knife-carrying bandit entered at night and escaped with a similar amount.

Queen chosen Sunday

Victoria's May Queen will be chosen Sunday by a panel of six judges at a reception and tea for invited guests in Saanich municipal hall.

Seven representatives from Victoria area high schools have been chosen as finalists. The judges will choose a queen, a first and second princess and the other four will be named attendants.

One of these girls will be queen: Denise Lockett, Esquimalt high; Sylvia Russell, Parkland; Robin Watt, Mount Douglas; Patricia Robertson, Oak Bay; Cathy Long, Reynolds; Giovanna Gaudio, Victoria high; Karen June, Claremont.

Victoria Mayor Peter Pollen will crown the queen at 10 p.m. Sunday, May 18, on the steps of the Legislative Buildings. It will be the climax of Greater Victoria Celebrations Fun Frolic Day on Victoria Day weekend.

This Sunday's judges are Saanich Ald. Mel Couvelier, Esquimalt Ald. Ken Hill, Oak Bay Ald. Isabel Craig, Victorian Days chairman Helen Beirnes and two celebrations directors, Pam Middleton and Percy Frampton.

see Firestone

Nothing rides like a radial. No other tire saves as much on gas or gives you so much control. So much sheer *pleasure* in driving!

No other radial gives you so much radial value as the Firestone Radial V-I. A smooth riding radial with wide tire road hugging ability. There is something else to remember about the Firestone Radial V-I. The know-how and care of the tire specialists who install it on your car. Proper installation, balancing and inflation is important for every tire. But it's absolutely *vital* with radials! Good reason to see Firestone first for radials!

$1

Firestone RADIAL V-I

40,000-Mile Guarantee

Starting as Low as

$54.95 FR70-14 Whitewall

FREE INSTALLATION

Features wide, road-gripping footprint of "70" series plus all the outstanding benefits of Radial tire construction.

FOR RADIALS

Firestone "78" CHAMPION NYLON

The Champion is a dependable performer at an extremely low price. The 7-rib tread design and modified wrap-around shoulder design provide good cornering and wet pavement traction.

$25.95 F78-14 G78-14 F78-15 Blackwall

FREE INSTALLATION

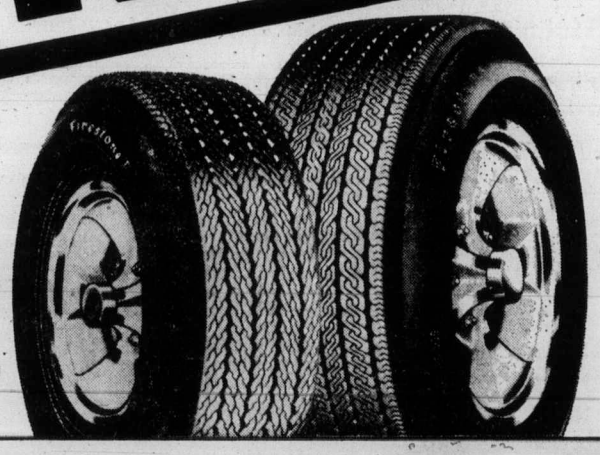

Firestone DELUXE CHAMPION

A wide "78" series original equipment tire with 7-rib tread design for extra road hugging ability. Now at a low price for use on compact cars.

NOW ONLY $19.95 A78-13 Blackwall

FREE INSTALLATION

017

We make it easy at Firestone Stores

USE OUR Firestone CREDIT PLAN OR... CHARGEX

2882 DOUGLAS ST. AT GARBALLY ROAD AT BURNSIDE

385-1404

Also in Nanaimo and Courtenay

The safety of your tires is affected by Air Pressure Wear, Load and Operating Conditions. Have us check your tires, for safety sake.

Canadiens whip Sabres to get back in series

MONTREAL — Montreal Canadiens turned it on Thursday night, and there is a new look to their Stanley Cup semifinal series with Buffalo Sabres.

Using their speed from the first faceoff and never letting up, the Canadiens made good with the same tactics that worked so well for the Sabres in the first two games. It was 7-0 when it ended as the Sabres wilted under the constant pressure.

Fourth game of the series is scheduled here Saturday night with the fifth game scheduled in Buffalo next Tuesday.

Canadiens were in no mood to become 0-3 series trailers, and they opened with a furious attack which produced results within two minutes.

They just missed twice in the early seconds but their forcing play resulted in a hooking penalty to Rene Robert at 43 seconds, and Pete Mahovlich scored on the resulting power play.

Mahovlich, the team leader in this one with what was easily his best playoff performance, took a long pass from Guy Lapointe and had time to get the puck fully under control before shooting it past Roger Crozier from the right side.

This night a quick goal brought no let-down from the determined Canadiens. They continued to play aggressively, dealing out solid bodychecks at every opportunity, forechecking persistently and playing alertly when the play did move into their zone. Only when they had a power-play chance did the Sabres pose much of a threat, and each time Canadiens resumed control when they got back to full strength.

A big factor in the victory was the stopping of the No. 1 Buffalo line. Robert, who missed Tuesday's game because of the flu, was back at right wing but a new checking line did a fine job of keeping him and linemates Gil Perreault and Rick Martin under control.

Montreal-coach Scotty Bowman, who had been quoted as saying he didn't plan any line changes, put Jacques Lemaire between Bob Gainey and Jim Roberts and sent them out against Perreault's line. Martin came close a number of times in a fine performance but the French Connection line had almost all of its few good moments on power plays.

Making the switch of Roberts for Lafleur enabled Bowman to put Lafleur back on the line with Mahovlich, and the flashy rightwinger responded with a three-goal performance.

That brought Lafleur's playoff total to nine goals, giving him a shot at teammate Yvan Cournoyer's Stanley Cup record of 15 should Canadiens rally and reach the final.

Lafleur's first goal was probably the killing shot of the game. It came late in the first period not long after the Sabres had managed good pressure during a power play and were desperately trying to reverse the trend.

It was as unexpected as it was important, Lafleur accepting a pass from Mahovlich on the right boards at the Buffalo blue line before beating Crozier with a sizzling slap shot. It was from the outer edge of the faceoff circle, and the puck forced its way between Crozier's pads.

If there were any lingering doubts, they evaporated late in the third period when Lemaire teed one up from well outside the Buffalo blue-line and Crozier failed to block the bullet-like shot.

Canadiens had been effectively controlling the Buffalo club but had been unable to add to their lead. But it was easy in the final 20 minutes as Yvon Lambert picked off a casual pass made by Buffalo-defenceman Jocelyn Guevremont and went in for the 4-0 goal, Doug Risebrough made it 5-0 on a two-on-one break and Lafleur finished off with goals 27 seconds apart.

Lafleur's third-period goals were scored against Gerry Desjardins, who was injured early in the first game of the series and made his reappearance with less than 10 minutes remaining. Lafleur beat Desjardins the first time with a rebound during a frantic power play, and then took a pass off the boards behind the Buffalo defence to go in close and stickhandle Desjardins down before flipping the puck in with another backhand shot.

BUFFALO 0, MONTREAL 7

First Period

1. Montreal, Mahovlich (4), (Lapointe, Cournoyer) 1:38.
2. Montreal, Lafleur (7), (Mahovlich, Shutt) 18:56.

Penalties — Robert (B) 0:43; Lemaire (M) 7:38; Mahovlich (M) (double minor) and Spencer (B) 12:30.

Second Period

3. Montreal, Lemaire (3) 17:33.

Penalties — Risebrough (M) 1:56; Korab (B) 3:41.

Third Period

4. Montreal, Lambert (2) 1:24.
5. Montreal, Risebrough (2) 8:51.
6. Montreal, Lafleur (8) (Shutt, Robinson) 14:55.
7. Montreal, Lafleur (9), (Shutt, Mahovlich) 15:22.

Penalties — Robinson (M) 3:10; Risebrough (M) 6:33; Schoenfeld (B) 13:22; Schoenfeld (B) (misconduct) 14:55; Gare (B) and Awrey (M) (double minors) 17:42.

Stops:

Crozier (B)	12	11	3	
Desjardins (B)			7	7—33
Dryden (M)	9	9	9	9—27

Attendance: 17,160.

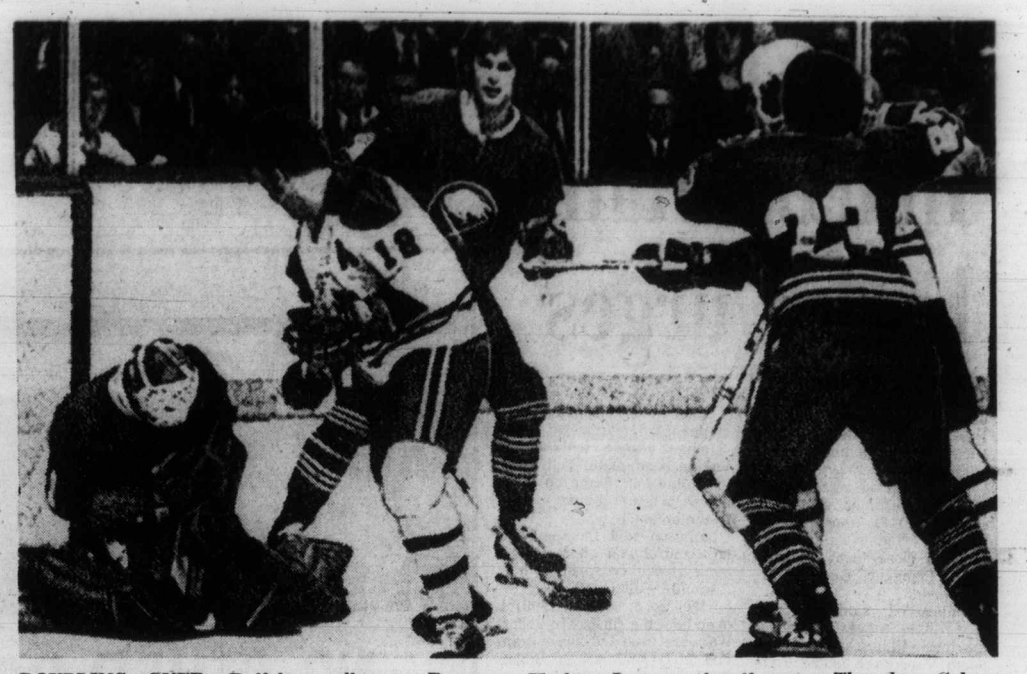

DOUBLING OVER, Buffalo goalkeeper Roger Crozier smothers shot by Yvan Cournoyer (12) of Montreal Canadiens during first period of National Hockey League playoff game Thursday. Sabre Larry Carriere (23) holds Montreal player off at right.

Flyers post victory but winner disputed

PHILADELPHIA — New York Islanders have come a long way in their three National Hockey League seasons, and Thursday night they came close to being able to claim that they had arrived.

They lost to Philadelphia Flyers and trail 0-2 in their Stanley Cup semi-finals but the Stanley Cup champions couldn't hold a 4-1 lead and needed a disputed overtime goal, credited to Bobby Clarke, to stretch their unbeaten playoff streak to six games.

The series now shifts to Uniondale for the next two games, on Sunday afternoon and Monday night.

Islanders, who had looked out of their depth in the 4-0 first game, did get a first-period power-play goal to get to 1-1, but they were 1-3 going into the second period and 1-4 with play past the midway point.

A second power-play goal came at 12:22 of the second period, and then J. P. Parise and Denis Potvin, each scoring for the second time, got goals 14 seconds apart late in the third period.

The winning goal came after a shot by Ross Lonsberry. Bill Smith made the stop but the puck rebounded and was deflected into the net by Clarke's skates.

Clarke, who said he didn't know what happened, followed the puck into the goal. Smith, who said he knew what happened, left the goal to tell referee Wally Harris that Clarke had kicked the puck in. New York-coach Al Arbour also testified that happened, but Harris rejected the testimony.

NY ISLANDERS 4, PHILADELPHIA 5

First Period

1. Philadelphia, Dornhoefer (2), (MacLeish) 3:13.
2. New York, D. Potvin (3), (Harris, Stewart) 5:34.
3. Philadelphia, Leach (4), (Jim Watson, Dupont) 7:38.
4. Philadelphia, Bladon (1) (Barber, MacLeish) 9:50.

Penalties — Clarke (P) 3:43; Howatt (NY) (double minor) and Schultz (P) (minor, major) 6:16; Hart (NY) 8:25; Howatt (NY) and Schultz (P) (majors) 14:41; Bladon (P) 15:44.

Second Period

5. Philadelphia, Barber (4), (Leach, MacLeish) 0:58.
6. New York, Parise (6) (Drouin, D. Potvin) 12:22.

Penalties — Schultz (P) and Forbier (NY) (minors, majors) 8:39; Leach (P) 11:27; Hart (NY) 14:57.

Third Period

7. New York, Parise (7), (Drouin, D. Potvin) 13:46.
8. New York, D. Potvin (4), (Harris, Stewart) 14:00.

Penalties — Dornhoefer (P) 2:37; New York (bench minor) 10:13; Gillies (NY) and Dornhoefer (P) 14:19.

Overtime Period

9. Philadelphia, Clarke (2), (Van Impe, Lonsberry) 2:56.

Penalties — none.

Stops:

Smith (NY)	7	8	4	1—22
Stephenson (P)	3	8	12	3—26

Attendance 17,077.

Sport digest

Rowdy opener at Newmarket

NEWMARKET, England (AP) — About 200 striking stable hands staged a sit-down protest Thursday at Newmarket race track, disrupting the first major day in the English flat horseracing season.

In unprecedented scenes, a jockey was pulled from his horse; race horses were chased across the track by strikers waving banners, and hundreds of racegoers stormed into pitched battle with the strikers.

The stable lads staged the protest in their strike for more money. Most of them sat down 200 yards from the finish line. Others beat noisily on the sides of trailers bringing horses to the track.

Willie Carson, one of Britain's leading jockeys who was pulled from his horse before the start of the first race, remounted and rode to the front of the stands and appealed with the crowd to remain calm.

The course was cleared after about 10 minutes and the race card resumed.

Johnston seeks trade

OAKLAND (AP) — California Seals may lose captain Joey Johnston, who has been with the National Hockey League team for four seasons.

"It's best that I move on," says Johnston, a 26-year-old left winger who has asked the Seals to trade him. The former Peterborough, Ont., resident plans to sell the house he owns in this area.

Johnston had 14 goals and 23 assists in 62 games in the 1974-75 season.

Wednesday, the NHL approved the proposed sale of the Seals to a group headed by San Francisco realtor Mel Swig. The league will retain control of the franchise until May 30, when the sale is expected to be completed.

Reardon still champ

MELBOURNE, Australia (Reuter) — Ray Reardon of Wales retained his world professional snooker championship Thursday, nipping challenger Eddie Charlton of Australia 31-30 in the closest ever of eight finals held to date.

Reardon now has won the title four of the last six years.

The title hung on the last game of the 61-game series which the defending champion won 84-18.

Lions reject $1 million

VANCOUVER (CP) — The board of directors of British Columbia Lions of the Canadian Football League has rejected a $1 million bid to buy the community-owned club.

The bid was submitted by Harry Ornest, a Canadian from Beverley Hills, Calif. Last month the club membership rejected a $600,000 bid.

Lions president Bill McEwen said the board has told Ornest he is welcome to bring his purchase offer up at the club's next annual general meeting in February, 1976.

Affleck in accident

ST. LOUIS (UPI) — Defenceman Bruce Affleck of the St. Louis Blues was in satisfactory condition Thursday after surgery for a broken shoulder suffered in an automobile accident.

Authorities said Affleck, a former B.C. Junior Hockey League star, and two other members of the National Hockey League team, Chuck Lefley and Jim McCrimmon, were in a car that skidded on gravel and rolled over three times. Lefley and McCrimmon were not hurt in the crash.

The Original Knight SOLUNAR TABLES When To Fish Or Hunt

According to the Solunar Tables calculated for this area, the best times for hunting and fishing for the next 48 hours will be as follows (Times shown are Pacific Daylight Times):

Minor	Major	Minor	Major
A.M.		P.M.	
TODAY			
11:20	5:35	11:45	6:00
TOMORROW			
—	6:25	12:15	6:50

Major periods, lasting 1½ to 2 hours, dark type.
Minor periods, shorter in duration, light type.

Bruins to represent WCHL in Memorial Cup playoffs

NEW WESTMINSTER — For the first time in 31 years, a British Columbia team will represent the west in the Memorial Cup playoffs.

New Westminster Bruins earned the honor Thursday by defeating Saskatoon Blades 7-2 in the seventh game of the best-of-seven Western Canada Hockey League playoffs.

Bruins, who moved to the Royal City four years ago from Estevan, Sask., dominated play throughout, just as they had done the night before when they rallied to tie the series at three games apiece.

Brad Maxwell and Kelly Secord got the Bruins away to a 2-0 lead in the first period and Bryan Shmyr, Al Fleck and Victoria-product Maxwell put New Westminster five goals up before Blair Chapman scored for the Blades before the second period ended.

Shmyr and Harold Phillipoff scored in the final period for the Ernie McLean-coached Bruins and Bernie Federko got one back for Saskatoon.

Bruins, who eliminated Victoria Cougars in the Western Division final, received another fine effort from goalkeeper Gordie Laxton. The husky netminder blocked 26 shots and the Saskatoon goals both were scored on power-plays.

McLean has indicated that Regina-netminder Ed Staniowski, the WCHL all-star at that position this season, will accompany the team to Kitchener for the Memorial Cup playoffs which start Saturday.

Trail was the last B.C. team to reach the Memorial Cup — in 1944.

Other teams competing in the Memorial Cup were decided last month. Toronto Marlboros will represent the Ontario Hockey Association while Sherbrooke Beavers will carry the Quebec Major Junior Hockey League banner.

The two Eastern teams are scheduled to begin the round-robin section of the week-long event on Saturday and the WCHL squad will see its first action Monday.

The round-robin winner advances to the Memorial Cup final, May 11, while the other two teams will meet in the semi-final, May 9, for the remaining berth.

Regina Pats won the Memorial Cup last season.

First Period

1. New Westminster, Maxwell (Sleep, Fleck) 6:35.
2. New Westminster, Secord (Maxwell, Lofthouse) 11:56.

Penalties — Shmyr (NW) 0:32; Hoffmeyer (S) 3:47; Peters (S) 11:44; Schamehorn (NW) 15:11; Shinske (NW) 19:32.

Second Period

3. New Westminster, Shmyr (Lofthouse, Secord) 6:43.
4. New Westminster, Fleck (Sleep, Shinske) 8:21.
5. New Westminster, Maxwell (McNeice, Berry) 13:47.
6. Saskatoon, B. Chapman (Williams) 16:34.

Penalties — Pachal (NW) 1:11; B. Chapman (S) 1:23; Clippingdale (NW) 11:14; Klassen (S) 12:17; Oleschuk (S) (misconduct, game misconduct) 13:47; Berry (NW) 13:53; Beck (NW) 15:59; Hawryliw (S) 17:29; Cameron (NW) 18:42.

Third Period

7. New Westminster, Shmyr (Lofthouse, McNeice) 3:06.
8. Saskatoon, Federko (Klassen, Arndt) 8:38.
9. New Westminster, Phillipoff (Berry, Schamehorn) 18:15.

Penalties — Phillipoff (NW) 4:43; Lofthouse (NW) 8:14; Federko (S) 12:28; Beck (NW) 15:18.

Stops:

Oleschuk (S)	8	3	—
Ireland (S)	—	2	7—20
Laxton (NW)	9	11	6—26

Attendance: 2715.

Aaron passes Ruth for the last time

Hank Aaron is through chasing records and is setting his sights on team rather than personal achievments for the rest of his baseball career.

On Thursday, Aaron shook off the final Babe Ruth ghost. He had four hits and drove in two runs as Milwaukee Brewers trounced Detroit Tigers, 17-3, and grabbed a share of first place in the American League's East Division.

The runs-batted-in boosted his lifetime total to 2211, two more than the legendary Ruth. Aaron broke the record with a third-inning single and doubled home another run in the fifth inning.

"The name Babe Ruth has been haunting me for so long, too long. I'm just glad it's over with. This is a good ballclub, just so many good-looking kids. I'm just happy to be here next to kids like this Robin Yount," Aaron said.

Yount, born three years after Aaron made his major league debut, got two hits, including his fourth home run, and drove in four runs as Milwaukee set a club record for runs scored.

Pete Broberg gave up six hits and four walks and allowed all three Tiger runs, while lasting five and one-third innings to record his fourth win against two defeats.

Meanwhile at New York, Jim "Catfish" Hunter gave indication that he has returned to last season's Cy Young award-winning form. Hunter blanked Baltimore Orioles on five hits, while Thurmon Munson and Ron Blomberg combined to drive in all the runs as the Yankees scored a 5-0 win.

Munson hit a two-run home run in the fourth inning and Blomberg hit a three-run double in the sixth. Baltimore starter Jim Palmer lasted six innings.

It was Hunter's second straight victory after three consecutive losses, while the defeat was the fourth in a row for the Orioles and the second in five decisions for Palmer.

In the National League, pitcher Steve Stone batted in the winning run to gain his fourth consecutive win as the Chicago Cubs beat the New York Mets, 5-2, and increased their Eastern Division lead to three games.

★ ★ ★

AMERICAN LEAGUE

Eastern Division

	W	L	Pct	GBL
Detroit	10	7	.588	—
Milwaukee	10	7	.588	—
New York	10	10	.500	1½
Boston	8	9	.471	2
Cleveland	7	9	.438	2½
Batimore	7	10	.412	3

Western Division

	W	L	Pct	GBL
Oakland	12	8	.600	—
California	12	9	.571	½
Kansas City	12	9	.571	½
Texas	10	9	.526	1½
Minnesota	6	10	.375	4
Chicago	7	14	.333	5½

Baltimore 000 000 000—0 5 0
New York 000 203 00x—5 7 2
Palmer 3-2, Jefferson (7) and Duncan; Hunter 2-3 and Munson. Home run: New York — Munson (2nd).

Chicago 000 010 000—1 6 2
Texas 000 100 001—2 11 2
Kaat, Gossage 0-2 (8), Foster (9) and Downing; Wright, Foucault 2-0 (8) and Sundberg. Home run: Texas—Spencer (2nd).

Detroit 200 010 000—3 8 0
Milwaukee 012 050 54x—17 17 3
Ruhle, Bare 0-1 (3), Makowski (5) and Freehan; Broberg 4-2, Colborn (6) and Porter. Home runs: Detroit—Horton (6th); Milwaukee—Yount (4th), Porter (2nd).

Cleveland 022 000 031—6 10 0
Boston 321 010 00x—7 10 0
J. Perry 1-4, Kern (2), Eckersley (7), Buskey (8) and Ellis; Lee 2-3, Segui (9) and Montgomery. Home runs: Cleveland—Ellis (3rd); Boston—Carbo (3rd), Rice (3rd).

California 411 021 000 000 1—10 17 3
Kansas City 421 000 200 000 2—11 16 4
Figueroa, Dobson (1), M. Scott (4), Kirkwood (6), Pena 0-2 (12) and Egan, Rodriguez (11); Briles, Pattin (4), Mingori (5), Bird 2-1 (6) and Martinez. Home runs: California — Lahoud (2nd); Kansas City — Solaita (1st).

NATIONAL LEAGUE

Eastern Division

	W	L	Pct	GBL
Chicago	13	5	.722	—
Pittsburgh	9	7	.563	3
New York	9	8	.529	3½
Philadelphia	8	10	.444	5
St. Louis	7	10	.412	5½
Montreal	5	11	.313	7

Western Division

	W	L	Pct	GBL
Los Angeles	15	8	.652	—
Cincinnati	12	11	.522	3
Atlanta	12	11	.522	3
San Diego	11	11	.500	3½
S. Francisco	10	11	.476	4
Houston	9	16	.360	7

New York 002 000 000—2 7 1
Chicago 101 101 01x—5 11 2
Tate 1-1, Apodaca (7) and Grote; Stone 4-0, Frailing (6), Wilcox (7), Knowles (7) and Swisher.

Houston 201 021 000—6 13 3
San Diego 100 011 000—3 7 5
Forsch 1-2, Crawford (8) and Johnson; Jones 2-2, Foster (6), Frisella (8) and Hundley. Home run: Houston — Watson (4th).

Juvenile Baseball

LITLE LEAGUE
NATIONAL
Kiwanis 11, Gyros 5.

Aeros, Nordiques reach WHA final

Texas and Quebec will host the third annual World Hockey Association playoff finals.

Houston Aeros, the defending champions, and Quebec Nordiques, in the playoffs for the first time, have earned the right to be this year's combatants.

The West-champion Aeros scored a 5-4 overtime victory over San Diego Mariners Thursday at Houston to take the best-of-seven semi-final in straight games, while the Nordiques edged the Minnesota Fighting Saints, 4-2, at St. Paul, to capture the series four games to two.

At Houston the Mariners led 4-3, before veteran Gordie Howe scored at 5:21 of the third period to send the game into overtime and Jim Sherritt scored at 27 seconds of overtime to end the series.

Ron Grahame, who had allowed only one goal in the first three games, made 33 stops, while Russ Gillow and Ernie Wakely combined to stop 45 for San Diego.

At St. Paul, Michel Parizeau scored at 15:45 of the third period to break a 2-2 tie and Rejean Houle clinched the series with an empty-net goal only 31 seconds from time.

Rookie goaltender Richard Brodeur made 36 stops in another brilliant effort for Quebec, while John Garrett stopped 30 for the Saints.

SAN DIEGO (4) — Ron Plumb (1st and 2nd), Ray Adduono (5th), Mike Laughton (4th). HOUSTON (5) — Jim Sherrit (2nd and 3rd), Don Larway (2nd), Rich Preston (1st), Gordie Howe (3rd). Attendance: 7932.

QUEBEC (4) — Real Cloutier (4th), Renald Leclerc (7th), Michel Parizeau (2nd), Rejean Houle (8th). MINNESOTA (2) — Gary Gambucci (4th), Jack Carlson (1st). Attendance: 9144.

AUTO RACING SATURDAY NIGHT
TIME TRIALS 7 P.M.
RACING ACTION 8 P.M.
★ SUPER STOCKS ★
★ CLAIMERS ★
Adults $3.00, Students & O.A.P. $2.50
Children 6-12 $1.00
Rain Date Monday Night 7 p.m.
WESTERN SPEEDWAY

Alison on Uber Cup team

FORMER-VICTORIAN **Alison Ridgway** of Calgary has been named to the Canadian team to compete in the Uber Cup badminton match against Indonesia in Jakarta, May 31-June 6. Team doctor is **Dr. Geoff Harris** of Courtenay . . . **Buddy Baker** turned in a qualifying time of 189.947 miles an hour to win the pole position for Sunday's Winston 500 stock car race . . . **Jimmy Connors** of the U.S. and Swedish star **Bjorn Borg** are reported to be close to agreement on a challenge match to be staged in Stockholm later this year . . . **Wales** topped **Luxembourg** 3-1 in a European soccer championship group 2 qualifying match Thursday . . . Buffalo Braves of the National Basketball Association have filed a $500,000 suit against **Eddie Donovan**, who quit recently as their general manager to take over New York Knicks.

Browning sets Irish lineup

Victoria Shamrocks will have a number of new, but familiar, faces in the lineup when the Western Lacrosse Association season begins this weekend.

Coach Archie Browning, starting his first season behind the Victoria bench, announced his 18-player roster Thursday and only two players from last year's team failed to make it.

Forwards Tom Somner and Dave Thomson will join junior-grad Gordie Neilson on a "taxi" squad to be used in case of injuries or other reasons.

And forwards Andy Reid, who played in the Ontario Lacrosse Association last season, and Brian Spaven were given their outright release. It's expected they will try out with the league's newest member, the Nanaimo Timbermen.

Newcomers include former-coach Ed Kowalyk, junior-grads Mike Walsh and Jeevan Dillon, ex-Shamrock Tom Black, and Jerry Kustaski, who played in the National Lacrosse League for Syracuse Stingers last season.

Returning for another season are goalkeepers Skip Chapman and George Grover; forwards Milt and Ron MacNeil, Jim Browne, Mike Beaulac, Bob Turkington, Dennis Somner, Charn Dhillon, Nirmal Dillon, and Tom Levasseur and defenders Ranjit Dillon and Pete Rushton.

Shamrocks will play their first game Tuesday in Vancouver against the Burrards and will play host to the Vancouver squad, May 21 at Memorial Arena, in the Victoria home opener.

WHA refuses to pay CAHA for players signed

TORONTO (CP) — The World Hockey Association will not sign an agreement to pay the Canadian Amateur Hockey Association for signing junior hockey players that are drafted, says Ben Hatskin of Winnipeg, chief executive of the WHA.

He said the league is "not going into any agreement with the CAHA right now."

"We don't know what will happen next month or the month after, but our thinking is that there won't be any agreement."

The WHA and National Hockey League had an agreement with the CAHA to pay stipulated sums of money for the juniors. The agreement expired in April.

Hatskin said the league refuses to support an agreement whereby the WHA clubs are "being ripped off by paying double" for junior players.

Minor hockey suffers—Juckes

"We must pay the CAHA for drafting and signing junior players. We must also pay the player and his agent, whether that agent is a lawyer, a parent or his grandmother. That's ridiculous," added Hatskin.

The refusal of the WHA to sign an agreement — and the National Hockey League is expected to do the same — means the CAHA will not longer receive any money from the pros for drafted juniors.

The stand comes as no surprise.

"We expected it," said Gordon Juckes, executive director of the CAHA. "The CAHA has done everything possible. We have left it in the hands of the federal government. It knows the situation. The next step is up to them."

Juckes said it is minor hockey, not the CAHA, that will suffer the most.

"Last year the pro leagues should have paid us $1.6 million for players. Of that sum, the CAHA keeps only $81,000. The rest goes to hockey development."

Major Junior A hockey operators in Ontario foresaw the possibilities a pro-am agreement would not be reached. Prior to the season they had Toronto lawyer Joe Kane draw up a new contract that the juniors had to sign before playing.

It states that if a boy turns professional, he must pay 20 per cent of his gross earnings in his first three years as a pro back to his last junior team. Out of the 20 per cent, the junior team pays the player's legal fees, including agent's fees.

The WHA currently owes the CAHA about $190,000 for players drafted last year. The WHA has not indicated when, and if, the rest of the money will be forthcoming.

Hatskin said the WHA would favor the other two Major Junior A leagues in Canada — the Quebec Major Junior A League and Western Canada Hockey League — agreeing to a similar contract in negotiations with their junior players.

"We would be happy to negotiate under the terms set out in that contract. We just want to reduce all the middle men connected with contracts today."

outdoors

alec merriman

Some of the most consistent salmon fishing to be found around Vancouver Island these days is in Saanich Inlet, where anglers are picking up bluebacks three-and-a-half pounds on bucktail flies trolled quickly on, or just below, the surface.

These good-sized bluebacks are too small to weigh into the King Fisherman Contest, which requires a five-pounder, but they are sporty fighters and tasty eating.

Federal fisheries in the past few days checked 332 boats in Saasich Inlet waters for a catch of 81 chinooks, 123 jack chinooks in the three to six-pound bracket, 98 chinook grilse, 88 coho grilse and 150 bluebacks.

That adds up to some fair fishing at an average of 1.6 fish a boat.

Sooke waters have been spotty, but when fishing is on it has been quite good. Federal fisheries checked 92 boats for 107 chinooks up into the 20s, 58 jack chinooks, two chinook grilse, two coho grilse, and seven bluebacks.

In the Becher Bay area, the productive run has been along the tiderip from Aldridge Point to Beechey Head. A pound of weight and 70 feet of line with Strip Teaser has been the best combination.

At Pedder Bay, the best area has been along the kelp beds, and 60 feet of line and 12 ounces of weight and Strip Teaser has been the best combination.

Victoria waterfront fishing has been poor.

In the Oak Bay area, Constance Banks and The Gap have been the most productive areas. They have to be fished very deep, and the catch has been mainly chinooks in the 10 to 12 pound class.

Sidney waters have been better than the number of anglers checked would indicate, showing an average of 2.2 fish a boat.

★ ★ ★

Beachcomber Marina in the Northwest Bay area reports some good grilse and blueback fishing with the hottest lures an Andy Thomas Orange Squid, a Radiant Bloody Mary, or an orange Tom Mack spoon.

Fishing for big coho grilse, some of them blueback size has been good in Lambert Channel and off Little River and Bates Beach, where limits are being taken on almost anything with a little red in it.

The fish are being taken on the surface, but anglers have had to go out for them, about a mile to two-and-a-half miles out into the Strait.

Bates weighed in its first chinook of the season this week — a six-pounder.

At Campbell River blue-backing has been good in Browns Bay, Deepwater Bay and off the Quadra Island Bell buoy.

But, the exciting fishing has been for 18 to 27-pound chinooks on trolled bucktail flies off the Cape Mudge lighthouse.

In Alberni Inlet chinooks in the 12 to 20-pound class are being taken in Rainey and Vernon Bays, on Strip Teaser, 12 ounces of weight or planer.

★ ★ ★

Freshwater fishing is starting to explode with the warm weather.

Early-bird small-mouth bass anglers have been getting trophy bass, like Bob White's 6.11-pounder from Spider Lake on Big O plug and Bob Wilson's six-and-a-half pounder from Elk Lake on worm.

The Cowichan River has been giving up some exceptionally big brown trout like Allan Boyson's eight-pounder on yellow and black Len Tompson spoon. There have been several six and seven-pounders recorded.

Fly fishing was hot in Great Central and Sproat Lakes, but this week trolling seems to be taking those two to three-pounders.

The Campbell River estuary has been good for cutthroats with anglers getting them on minnow-type flies or small spinning lures.

Cowichan Lake is producing trout, and so are most of the lower elevation lakes, including Elk. The roads in the Campbell River area have just become passable, after winter snows, so now is the time to hit those lakes.

Steelheading has been pretty good in the rivers, but there are a lot of dark fish and this is really the time to put away that steelheading gear.

★ ★ ★

Commercial halibut fishing opened Thursday, but the new sports halibut season started March 1 and continues until Oct. 31, with a two halibut, any size, limit.

Mt. Douglas heads Shield standings

Improved Dockers in B.C. final

Esquimalt Dockers have progressed a long way in a short time under the tutelage of Keith Morrison.

Dockers, who weren't able to complete the 1974 schedule in the high school rugby league because of a lack of interest, were the most improved team in the league this season and are now going to the B.C. championships.

Dockers and defending B.C. champion Oak Bay Barbarians will be the only Victoria teams in the B.C. tourney which is scheduled for May 9 and 10 at Kamloops.

In his first year, Morrison, a native of New Zealand, has coached the Dockers to second place in the league's West Division and fourth-place overall in the nine-team league.

The top three teams — Oak Bay, St. Michaels University School and Claremont Spartans — qualified to represent Victoria in the provincial tourney. But both SMU and the Spartans made tours of Britain this season and have decided to pass up the provincials.

Esquimalt eagerly grabbed one of the vacant spots and Morrison and the Dockers are taking part in the provincial tourney for the first time.

With the completion of the rugby and badminton leagues Mt. Douglas has maintained its lead in the Colonist Shield Race, but Oak Bay with a first in rugby and second in badminton moved into second place ahead of Vic High.

Mt. Douglas has a 45-point lead and would need only an average showing in the track and field meet — the final Shield event — to win a fourth straight Shield.

The track and field eliminations start May 12 with the finals set for May 16.

★ ★ ★

COLONIST SHIELD STANDINGS

	Boys						Girls					Mixed	Total
	S	V	Sw	CC	BB	R	FH	V	Sw	CC	BB	B	
Mt. Douglas	8	15	20	25	20	2	17½	15	25	15	20	25	207½
Oak Bay	10	4	10	10	25	25	25	11½	20	0	10	20	162½
Victoria	15	25	1	8	15	6	10	25	4	10	25	12½	156½
Claremont	6	7	2	20	0	15	4	2	8	20	7	12½	103½
Esquimalt	2	20	8	15	5	10	1	0	2	25	1	4	93
Spectrum	20	1	4	6	8	4	8	20	6	0	2	7	86
Belmont	1	10	15	0	10	8	0	10	10	0	7	2	73
SMU-Norfolk	—	—	25	—	—	20	17½	—	—	—	—	7	69½
Reynolds	25	6	—	0	5	—	—	7	—	0	15	—	58
Dunsmuir	—	8	6	—	1	—	4	1½	15	—	4	—	39½
Parkland	4	—	—	—	2	1	0	4	—	—	0	1	12
St. Margarets	—	—	—	—	—	—	4	—	—	—	—	—	4

KEY: S—Soccer; V—Volleyball; Sw—Swimming; CC—Crosscountry; BB—Basketball; R—Rugby; FH—Field Hockey; B—Badminton. Points awarded on a 25-20-15-10-8-6-4-2-1 basis. dash indicates school did not compete in that sport. Standings are unofficial.

Capital tourney starts tonight

Marty Taylor and Brenda Cameron, the Vancouver Island Lawn Tennis Association points leaders, are top seeded for this weekend's Capital City Classic.

The third annual event begins at 5 p.m. today at the Racquet Club of Victoria with matches in all four singles events (men's "A" and "B" and women's "A" and "B").

Neil Coutts, who won the First Chance Tournament last month, is second seeded to Taylor, while Kathy Metcalf and Sandra Moss share second-seed honors behind Miss Cameron.

Following is the draw:

MEN'S "A" SINGLES
Today
5 p.m.—P. Rassenti vs. T. Espley.
6:30 — T. Jones vs. E. Rhomberg; S. Braley vs. R. Hartley; S. Perks vs. B. Hutton.
Saturday
8:30 a.m. — M. Taylor vs. winner of Jones-Rhomberg; T. Davies vs. winner of Braley-Hartley; R. Skillings vs. winner of Perks-Hutton; C. Ross vs. B. Loftus; N. Poulsen vs. D. Clement; G. Harris vs. winner of Rassenti-Espley; J. Phillips vs. D. Grainger.

MEN'S "B" SINGLES
Today
5 p.m.—J. O'Connell vs. R. McCoid; K. Mason vs. A. Regan; J. Meagher vs. G. Peddle; W. Bell vs. R. Maier; W. Lachmund vs. S. Gray.
6:30 — M. Rippington vs. N. Isbister; M. Byrnes vs. M. Huhtala; N. Gillett vs. P. Rollan; C. Jayaraiah vs. D. Shaw; R. Roderer vs. D. Ridout; D. Bellis vs. K. Cameron; G. Garroway vs. D. Fedorak.
Saturday
8:30 a.m. — K. Gillett vs. D. Hinton.

WOMEN'S "A" SINGLES
Today
5 p.m. — S. Levey vs. J. Shaw.
6:30 — P. Nichol vs. S. Hemeon.
Saturday
11:30 a.m. — S. Moss vs. winner of Nichol-Hemeon.

WOMEN'S "B" SINGLES
Today
5 p.m. — C. Rhomberg vs. S. Campbell; A. Hern vs. M. Powell; C. Brown; vs. I. Heaman; J. Welch vs. A. Wiles; B. J. Hutton vs. D. Friesan.
6:30 — S. Lembcke vs. L. Johnston; A. Graham vs. V. Brice; J. Stone vs. D. Mullin.

Sport Today

GOLF

11:30 a.m. — Vancouver Island Seniors League; Victoria at Cedar Hill; Uplands at Royal Colwood; Gorge Vale at Glen Meadows.

TENNIS

5 p.m. — Start of Vancouver Island Lawn Tennis Association Capital City Classic tournament, Racquet Club of Victoria.

RUGBY

7 p.m. — Greater Victoria junior high school championship match, St. Michael's University School vs Highrock Saints, Royal Athletic Park.

Arrows triumph

LANDOVER, Md. (CP) — Blair Campbell, Bill Coghill and Wayne Granger scored four goals apiece Thursday night as Maryland Arrows topped Boston Bolts 19-13 in the only National Lacrosse League game.

Brian Tasker had a goal and five assists to help lead Maryland to its fifth win in seven starts.

Al Lewthwaite had two goals and two assists to lead the Bolts, now 3-2.

GOOD USED COLOR TV
RELIABLE 19" 2-YR-OLD TV'S WHICH HAVE BEEN SERVICED IN OUR SHOP, READY FOR YOU.
OTHER MODELS 1 YEAR OLD ONLY $299
$269
BUTLER BROTHERS
TV Sales/Rentals & Appliances
1720 DOUGLAS STREET (Opposite the Bay) Rentals 385-3832 TV & Appliance 383-6911

ISLAND STONE & MASONRY Ltd.
1824 Island Highway
478-8301 Victoria, B.C. 478-8302
DEMOLITION SALE
734 Broughton Street
EXCELLENT USED BRICK
Cleaned 22¢
Uncleaned 16¢
Wednesday, April 20 through Sunday, May 4
8 a.m.-5 p.m.

STARTING MAY 1ST
FLY
DAILY TO:
COMOX
CAMPBELL RIVER
POWELL RIVER
with
ISLAND AIR
386-6931

Just arrived . . .
SPEEDO
SWIM SUITS
For men and women at NEW LOW PRICES!
SKI & RACQUET SPORTSWORLD SPECIALISTS
SPORTSWORLD
595-6322
Hillside Shopping Centre

BELL BOY
MERCURY MARINE
385-1457

mills Paint
ESTABLISHED IN 1930
SAVE ON WALL COVERINGS !
Hundreds of Rolls of Discontinued Vinyls; Papers, etc., Still Available
. . . AT 30% TO 50% OFF REGULAR RETAIL PRICES
WHY PAY MORE?
EXTERIOR LATEX HOUSE PAINT
Top quality, for stucco, any exterior finish. Available in 1800 colors.
Gal. 9.95
Deep and extra deep colors, slightly higher.
PORCH MARINE ENAMEL
Excellent quality for porches, patios, siding and trim.
Gal. 13.95
1,800 colors, deep and extra deep slightly higher.
SUPER-HIDE ONE COAT
No finer product made. Dazzling white. (White only)
Gal. 13.95
FARGO STAIN
Red, brown, green.
Gal. 4.95
LINSEED OIL STAIN
Red, brown, green, black ..... Gal. 6.95
LATEX FENCE PAINT
Red, brown, green, white ..... Gal. 5.50
MAC TAC ..... Yard 79¢
CHARGEX
3172 DOUGLAS STREET
Across from Mayfair
385-8794
385-8794
Daily 9:00 to 5:30, Fri. 9:00 to 9:00
Also at 123 Nicol Street, Nanaimo

COLTS
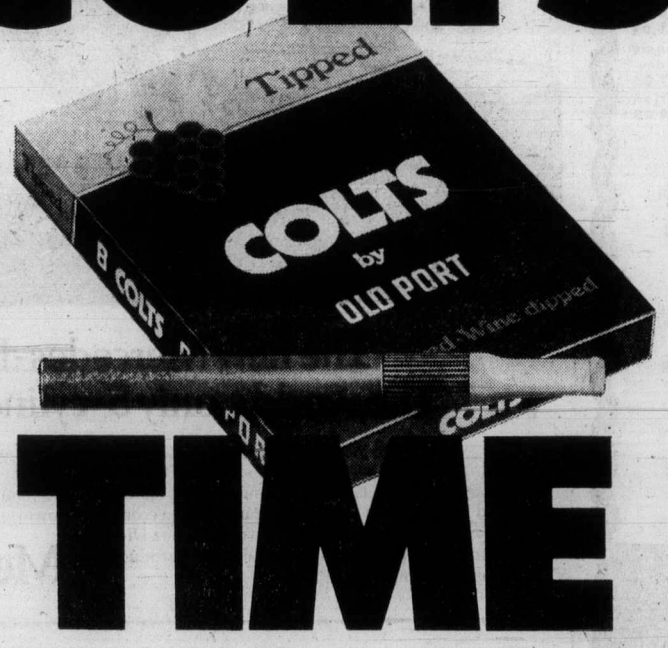

TIME
Anytime is Colts time · Rum flavoured, Wine dipped.
Canada's most popular cigar.
They may be just what you've been looking for.

We're #1 in Savings!
GOOD NEWS FOR CAMPERS
Come in and see our INDOOR DISPLAY . . .
Large selection of FIVE DOOR MOTOR LODGES
See the all new 1975 interior designs . . . in our opinion these units are the finest quality available at realistic prices. Custom Orders on Request. Allow 14 days additional.
NATIONAL CHRYSLER DODGE
Both Sides of 800 Block Yates
384-8174
(Dealer Licence Number D-3722)

Kentucky Derby field set

LOUISVILLE, Ky. (AP) — six winners of the seven richest prep races will be joined by five non-stakes winners in a field of 15 for Saturday's 101st Kentucky Derby.

Foolish Pleasure, winner of the Flamingo and Wood Memorial, both $100,000-added events, was made the 9 to 5 favorite by the Churchill Downs handicapper after Thursday's entries.

The Darby Dan Farm entry of Prince Thou Art and Sylvan Place, both ahead of Foolish Pleasure in the Florida Derby, was made second choice at 7 to 2.

Master Derby, the winner of the Louisiana Derbyking, is 9 to 2. California Derby hero Diabolo, owned by Frank McMahon of Vancouver, 8 to 1; Santa Anita Derby victor Avatar, 10 to 1; and Arkansas Derby Winner Promised City, 20 to 1.

The odds, of course, are only an estimate. More than 100,000 fans expected to pack Churchill Downs create the actual odds with their betting.

If all 15 start is the 2:32 p.m. PDT Derby, it will gross $262,100, with $209,600 to the winner. Second place is worth $30,000, third $15,000 and fourth $7,500.

The field for the one and one-quarter mile Derby also includes Hirsch Jacobs' stakes winner Bombay Duck; Honey Mark, winner of last year's Hyde Park Stakes, and Gatch, who reeled off a string of stakes triumphs last season in Panama.

There also will be Rushing Man, Sylvan Place, Media, Fashion Sale and Bold Chapeau, none with a victory in any added-money event.

Prince Thou Art and Sylvan Place, with the same ownership, go as a betting entry. Rushing Man, Gatch and Fashion Sale were placed in the mutual field as a single betting entry.

Although the Churchill Downs track was sloppy as the first entries were taken at 7 a.m., it was beginning to dry by the time post positions were drawn three hours later.

The weather forecast called for partly cloudy skies and mild weather through race time, making a fast track probable.

The race will be televised by ABC and CTV in Canada from 2-3 p.m. PDT.

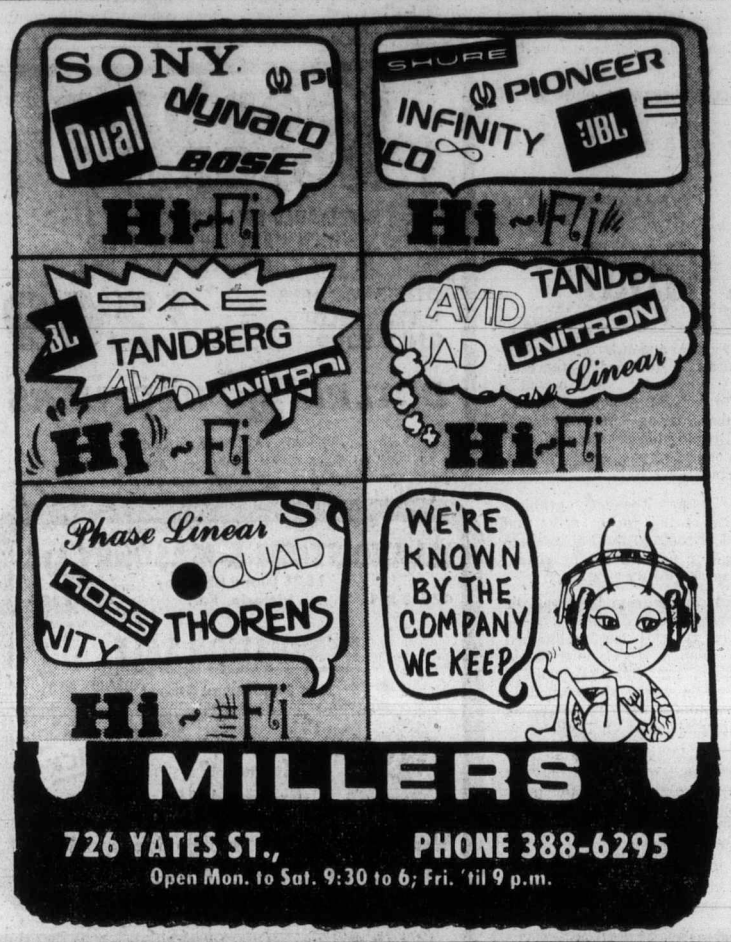

Course record

PARIS (AP) — Neil Coles, a 40-year-old Briton, shot a course record of 64 Thursday, the best competitive round of his 22-year pro career, and took the first-round lead in the French open golf championship.

Coles' round included three eagles on the 6668-yard, par-71 La Boulie course.

West Ham, Celtic FA Cup favorites

LONDON — West Ham United and Glasgow Celtic have been installed as heavy favorites for Saturday's Football Association Cup finals in England and Scotland respectively.

West Ham will meet Fulham before an expected crowd of 100,000 at Wembley Stadium in only the second all-London final this century.

Second-division Fulham has been the surprise of the English League season, knocking out three First Division clubs — Everton, Carlisle and Birmingham City — on its way to the final.

But bookmakers have installed West Ham as firm favorite at 2 to 1.

In Scotland, Celtic is rated at 9 to 4 to defeat Airdrie at Hampden Park although Celtic manager Jock Stein believes the odds are "ridiculous."

Celtic is appearing in its 39th Cup final, with 23 successes, while Airdrie has won the Cup only once, 51 years ago when the club defeated Hibernian 2-0.

Sno Bird meet ends Island ski season

Ski season ends Sunday at least as far as Vancouver Island resorts are concerned.

Green Mountain is the only Island resort still open and it is winding up the season by hosting the annual Sno Bird Ski Club races on Sunday.

There is still plenty of good snow at Green and all skiiers are invited to join in the last weekend of Vancouver Island skiing.

Sno Bird members may pick up entry forms at the ski school. Races start at noon.

Over on the Mainland, Whistler Mountain in Garibaldi Park is remaining open daily from 9 a.m. to 3 p.m. until May 19th and Mt. Seymour in Vancouver is open from 9 a.m. to 10 p.m. on weekends only.

Mt. Baker in Washington is open weekends only from 9 a.m. to 5 p.m. until May 25.

Exhibition Park racing entries

VANCOUVER — Entries for today's thoroughbred racing at Exhibition Park:

FIRST RACE — Claiming, $1,825, for three-year-old fillies, six and one-half furlongs:
Great Performer (LeBlanc) 115
Borrow It (Krasner) 120
Crysta Kay (Gilbert) 115
Chimp (Skinner) 115
Candy Canuck (Brownell) 115
Be Tzatz (Phillips) 115
Irish Monday (Salas) 115
Bayananan Dancer (D'Amours) 110
Malibu Moon D. (Furlong) 115
Also Eligible:
Black Sherry (Salas) 115
Nothin But Gals (LeBlanc) 115
Vopes (R. Arnold) 115
Morning Dora (Barroby) 120

SECOND RACE — Claiming, $2,150 for two-year-old fillies, nursery course:
Corporals Luck (Phillips) 113
Kings Countess (Johnson) 113
Madam London (Barroby) 113
Mandolin Maid (R. Arnold) 113
Sunday Summit (Maese) 118
Little Missmustard (Brownell) 113
Monen Blue (Chabara) 115
Postal Code (Wolski) 113
Carrousel Queen (LeBlanc) 118
Trust Pool (B. McCowan) 113
Also Eligible:
Easter Gem (Cuthbertson) 118
Summer Lil (Phillips) 113
Doc Hammon (Furlong) 113

THIRD RACE — Claiming, $1,825 for three-year-old colts and geldings, six and one-half furlongs:
General Ridge (Loseth) 112
Canadian King (LeBlanc) 117
Good People (No Rider) 117
Supreme Glen (Barroby) 117
Mr. Mapleleaf (Walker) 117
Admiration Society (Chabara) 117
Saucy Verdict (Furlong) 117
Lupercus (Johnson) 112
Cabinet Minister (Krasner) 122
Forest Shadow (Phillips) 117
Also Eligible:
Black Type (Cuthbertson) 117
Mans Giant Leap (Skinner) 122
Moccasin Square (Carter) 117
Mecapo (R. Arnold) 117

FOURTH RACE — Claiming, $2,700 for three-year-olds, six and one-half furlongs:
Viking Blaze (Krasner) 122
Sam Craig (LeBlanc) 117
Tays Image (Salas) 117
Lightning Wing (Skinner) 117
My Boy K. K. (Phillips) 122
Chester J. (Carter) 117
Marrobe (Chabara) 117
Jump Start (Barroby) 117
Salty Tom (Cuthbertson) 122

FIFTH RACE — Claiming, $2,600, for three-year-old fillies, six and one-half furlongs:
Tall Squaw (Furlong) 113
Leave It (Krasner) 118
Regal Return (no rider) 113
Face The Wind (Carter) 113
Stratusfaction (Cuthbertson) 115
Choya (Chabara) 115
Mickey Finn (Skinner) 113
Buds Alibhai (Brownell) 113

SIXTH RACE — Claiming, $2,800, for four-year-olds and up, six and one-half furlongs:
Cheeke Neke Cuthbertson) 122
McNoon (Inda) 122
Swift N'Easy (Brownell) 116
Three Barry (Furlong) 122
Scotch Or Water (Gilbert) 116
Neily Schmidt (Olguin) 116
No Detail (D'Amours) 112
Okanagan Jewel (Salas) 116
Runnin Pool (Johnson) 111
Great Guns Rose (Barroby) 116
Also eligible:
Regal Perch (Smith) 116
Rock Baykey (Barroby) 116
Craigdell (Wolski) 116
Darch (Skinner) 116

SEVENTH RACE — Claiming, $3,500 for four-year-olds and up, six and one-half furlongs:
A Kings Answer (Skinner) 119
Rippling Snow (Carter) 116
Lefarge (Miller) 106
Fleet Alnation (Salas) 119
Jakshot (LeBlanc) 116
Pappas Key (Taketa) 122
El Escorial (Smith) 116
Moray Castle (Loseth) 111
a-Dieppes Victory (Barroby) 116
b-Dr. Penny (Furlong) 119
Also eligible:
a-Sunrise Belle (Barroby) 115
b-Farm Time (Wolski) 122
Nathans Pal (Furlong) 111
a—C. Cowan entry; b—G. A. Murray entry.

EIGHTH RACE — Claiming, $4,600 for four-year-olds and up, six and one-half furlongs:
Proud Bird (Loseth) 114
Charles Crest (Johnson) 107
Magic Blue (no rider) 107
Xplore (Brownell) 114
No Help (Furlong) 115
Acrocyanosis (Inda) 117
Siniul Pat (Salas) 119
Qualitys Image (Walker) 105

NINTH RACE — Claiming, $1,825 for four-year-olds and up, six and one-half furlongs:
Irish Malt (Cuthbertson) 118
Jubies Sister (Johnson) 113
Poo Koo (Smith) 118
Ballyraine (Loseth) 113
Strathearn (Inda) 118
Last Verdict (D'Amours) 113
Magic Miracle (Maese) 118
Kraftown (no rider) 113
Descansado (no rider) 113
Polka Lily (Carter) 118
Also eligible:
Shana Marie (Brownell) 118
Snow Run (Furlong) 118

Selections

1. Borrow It, Irish Monday, Bayanahan Dancer.
2. Little Miss Mustard, Mandolin Maid, Carousel Queen.
3. Canadian King, Lupercus, Cabinet Minister.
4. Salty Tom, Sam Craig, My Boy K.K.
5. Choya, Bud's Alibhai, Stratusfaction.
6. McNoon, Great Guns Rose, Cheeke Neke.
7. A King's Answer, Rippling Snow, Dr. Penny.
8. Proud Bird, Charles Crest, No Help.
9. Strathearn, Last Verdict, Ballyraine.

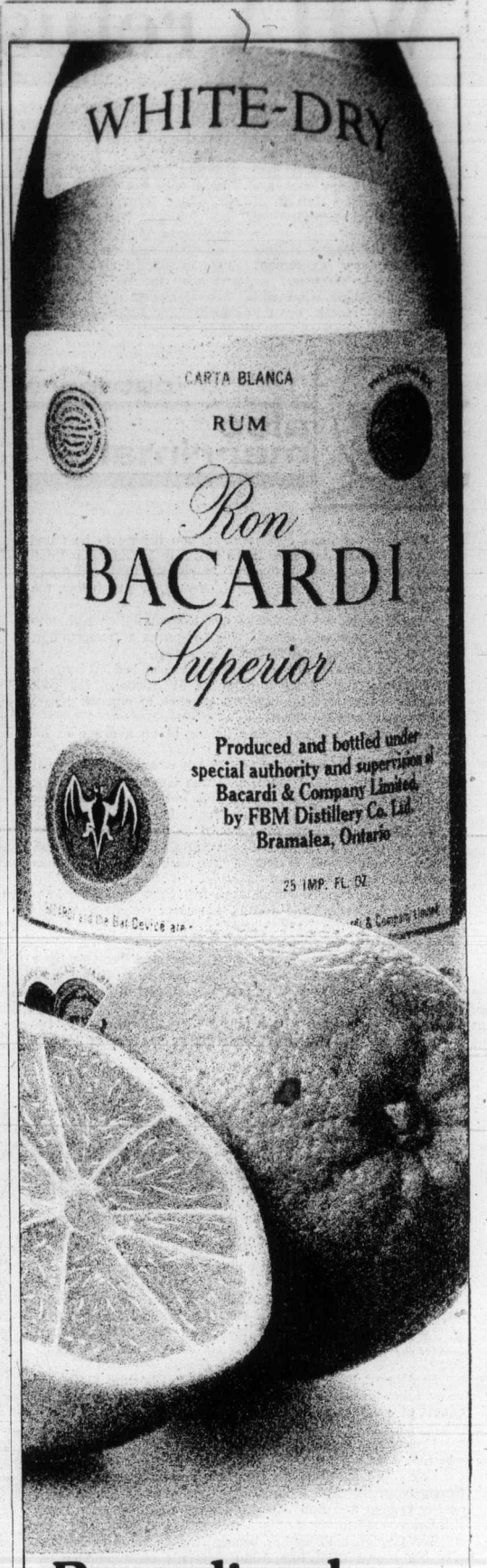

Bacardi and orange juice. Friendly by nature.

The famous sunny flavour of white Bacardi rum, smiling through the breezy freshness of orange juice. Come to think of it, what could be more natural?

BACARDI rum. Bacardi Rum(s) Produced by Special Authority and Under the Supervision of Bacardi & Company Limited. "Bacardi" and Bat Device are Registered Trademarks of Bacardi & Company Limited. Bottled by FBM Distillery Co. Ltd., Canada.

For 53 Years There Must Be A Reason

what keeps our customers coming?

SELECTION! QUALITY! VALUE!

V-NECK SLEEVELESS SWEATERS
Mixture of Acrylics, Orlons and Wool blends. Excellent assortment of colors. Sizes Medium, Large and Extra-large.
$6.95 Up.

BULKY KNIT SPORT T-SHIRTS
Short sleeve, crew neck style in heavy basket knit weave. Outstanding shades in many, many colors. Sizes Medium, Large and Extra-large. Manufacturer's close-out to Spencers for only:
$7.95

TENNIS VISORS or EYESHADES
Padded forehead, adjustable headband. Colors! Powder Blue or White
$1.49

TENNIS HATS
Great for bowling, yachting, cricket, etc. Huge selection! Some styled with mesh vents. Plain white, some with colored trim.
$1.49 to $2.49

JAC-SHIRTS
60% Wool, a quality item with mohair finish. Assorted plaid colors in sizes Small, Medium Large and Extra-large. Styled with two button down pockets. Ideal for hiking, boating, fishing etc.
$14.95
Tall sizes available at: $16.95

100% NYLON SQUALL JACKETS
Concealed hood, drawstring waist band, full zipper opening. Many colors including Navy, Ocean Blue, Wine or White. All sizes for men or women.
$6.95

PANTS YOU CAN'T AFFORD TO MISS!
What Value! Unusual quality for such a low price. Flap hip pockets, zipper fly. Olive green only, in sizes 30 to 42
ONLY $3.95

CRAB TRAP
Wire grid-type lies flat on ocean bed—closes to trap crab as pulled to surface
$3.49

CRAB TRAP
Professional circular style with net cover. Single one-way door captures crab permanently. Folds for storage.
$13.95

FOLDING SHOVEL AND PICK
Army-style with positive lock to hold blade in three positions. Also spike pick. Wood handle. Very good quality.
$5.95

PADDED SHOULDER PADS AND STRAPS
Replacements for most aluminum frame packboards. Includes pins and cotters. Regular $3.29
SALE $1.95

PRIMUS CAMP STOVE (SWEDISH)
Circular, folding, brass stove burns coal oil (Kerosene) easy to use, very reliable.
$16.95

CAMPERS CANDLE LANTERN
Folding waterproof lantern. Holds one candle. Can be hung or free standing.
$8.49
Small Candles (burn 2 hrs.) ..... 14¢
Large Candles (burn 7 hrs.) ..... 35¢

ENSOLITE or BLAXLITE
Light flex closed cell insulating pad. Rolls compactly. ¼ x 24 x 48
$4.59

SLEEPING BAG STUFF BAG
All nylon. Side lacing permits expansion and adjustability.
$2.89

FOAM SLEEPING MATTRESS
Real comfort for outdoor sleeping! 2 inch x 24 x 72 (no ground cloth or straps) $7.95
SHORTY 2½ x 22 x 50 (with ground cloth and straps) $8.49
SUPER 2½ x 27 x 75 (with ground cloth and straps) $14.95

AIR MATTRESS
Top quality European make. Rubberized fabric for long life and suitable for water use. BONANZA 29½x-80 ..... $10.49
MONTEGO 30x75 . $11.95
PONDEROSA Two single snap together to give double size, 52x72 ... $27.95
SAFARI Large Station wagon size, 47x78 $29.95

LADIES' HI-TOP WORK BOOT
Steel safety toe with vibram sole. All leather tops. Meets government requirement for parks branch work. Sizes 5½ to 9.
$25.95

MEN'S HIKER BOOT
Ankle high leather top boot by "Kaufman." Padded heel pocket and flexible collar. Full bellow tongue. Famous Kaufman lug-grip sole and heel. Sizes 7 to 12
$28.95

MEN'S YACHT DECK SHOES
Well-made sure grip blue canvas tops in either laced or slip-on styles. Sizes 6 to 12
$5.49

SPENCER'S
1110 Government ~ Downtown

The new Mercedes-Benz 300D.
The world's only 5-cylinder automobile.

Mercedes-Benz pioneers yet another engineering achievement: a 5-cylinder Diesel engine that rivals today's gasoline engines for smoothness, quietness and power—while providing the unmatched economy and durability inherent in Mercedes-Benz Diesels since we introduced the world's first production Diesel passenger car in 1936.

Arrange a test drive with your Mercedes-Benz dealer. The new Mercedes-Benz 300D. Performance, economy (up to 37 mpg on the highway, up to 29 in town), safety, luxury and high resale value.

Mercedes-Benz

Three Point Motors Limited
2620 Government St. at Hillside, Victoria
385-6737
dealer licence number D-1925

Trevino, Aussie tied for tournament lead

HOUSTON (AP) — Lee Trevino, keeping up his usual non-stop line of chatter, and Australian David Graham matched six-under-par 66s to tie for the first-round lead Thursday in the $150,000 Houston Open Golf Tournament.

"I'm a streak player," said Trevino, the current PGA titleholder who finished only one shot out of a playoff in last week's Tournament of Champions.

"When I get it going, I sometimes keep it going for a while. I might shoot 85 tomorrow, but I've got to say I'm playing pretty good right now."

Trevino, who has yet to win in his native Texas, and the quiet, slender Graham had a one-stroke advantage over Jerry McGee, the winner of the Pensacola Open two weeks ago, veteran Dale Douglass and obscure rookie Alan Tapie and Eddie Pierce.

Those four were tied at 67, five-under-par on a course still wet and heavy from severe thunderstorms Wednesday.

Bruce Crampton, another Australian and a former Houston winner, headed a group of a half-dozen at 68. Also at that figure were Lou Graham, John Schroeder, Bob Shaw, Mike Wynn and Artie McNickle.

Defending titleholder Dave Hill had his problems on the slow, soft greens and the pine forest-lined fairways, however, struggling to a one over-par 73.

And Arnold Palmer, who won the Spanish Open in his last start, encountered some familiar putting problems on his way to a 74 that put him in danger of missing the cut for the final two rounds.

Jack Nicklaus, Johnny Miller and Tom Weiskopf are not competing. British Open champion Gary Player went home to South Africa.

The only Canadians in the tournament, Ben Kern and George Knudson, were well back in the pack. Kern had a 72 and Knudson a 73.

★ ★ ★

Lee Trevino	33-33—66
David Graham	33-33—66
Alan Tapie	34-33—67
Dale Douglass	34-33—67
Jerry McGee	31-36—67
Eddie Pierce	34-33—67
Larry Nelson	33-35—68
Bob Shaw	32-36—68
Don Bies	34-34—68
John Schroeder	33-35—68
Bruce Crampton	33-35—68
Joe Inman	35-33—68
Bob Wadkins	35-33—68
Mike Wynn	35-33—68
Lou Graham	36-32—68
Artie McNickle	32-36—68
Terry Alsup	34-35—69
Pete Brown	33-36—69
Ralph Johnston	34-35—69
Tom Jenkins	34-35—69
Bobby Walzel	34-35—69
Roger Maltbie	37-32—69
Jim Marshall	34-35—69
Lionel Hebert	33-36—69
Roy Pace	37-32—69
Jim Jamieson	34-35—69
Don Iverson	34-35—69
Mike Mitchell	36-33—69
Charles Coody	35-34—69
Gary Wintz	33-36—69
Jim Colbert	35-34—69
Gene Littler	35-34—69
Butch Baird	34-35—69
Rob Charles	34-35—69
Ben Kern	37-35—72
George Knudson	37-36—73

Jacklin to play U.S. tour

HOUSTON (AP) — Tony Jacklin of England is returning to full-time competition in the United States, beginning with the New Orleans Open in mid-May.

Jacklin, for several years Europe's greatest drawing card and a popular performer in America, has been restored to full playing rights in the United States, the Tournament Players Division of the Professional Golfers Association announced this week.

Jacklin, 30, won the British Open in 1969 and the U.S. Open in 1970. He also owns two other U.S. pro golf tour triumphs, but abandoned the American tour and resigned his playing rights in 1972 to devote full time to play in Britain and Europe.

Highrock defends crown

Highrock Saints go after their third straight Greater Victoria junior high school rugby tiitle in a battle between two unbeaten teams at Royal Athletic Park tonight.

Saints meet St. Michael's University School in the playoff final starting at 7 p.m. and both teams have 7-0 records in league play. They never met because of St. Michaels' recent tour in Britain.

Highrock defeated St. Michaels in last year's final and beat Lansdowne in the 1973 championship match.

Hill turns down Open invitation

HOUSTON (AP) — Dave Hill, one of 29 golfers granted automatic qualification for the United States Open golf tournament, turned the bid down Thursday.

"The Open makes me too uptight," said Hill, who caused a furor at the event in 1970 when he criticized the Hazeltine Course at Chaska, Minn.

"I get too keyed up for it and I just don't need the harassment," he said.

Meanwhile, at Far Hill, N.J., the U.S. Golf Association announced that a record number of 4279 golfers have entered local tournaments which will determine the field of 150 for the Open.

CORPORATION OF THE TOWNSHIP OF ESQUIMALT

NOTICE OF TENDER

Tenders are invited for hauling away the garbage from the Esquimalt Sports Arena parking lot to the Hartland Road Sanitary Land Fill site. Specifications and forms of tender may be obtained from the Engineering Department, Municipal Hall, 1229 Esquimalt Road, and must be submitted before 4:00 p.m. May 6, 1975.

M. H. Campbell, P.Eng.,
Municipal Engineer.

! NOTICE !

WE HAVE MOVED TO 833 YATES ST.

ELECTRIC SHAVERS

Sales — Service — Repairs

Remington
Ronson
Phillishave
Sunbeam
Schick
Braun
Ronson Lighters

Authorized Factory Depot for Remington, Ronson, Schick, Braun

Expert Guaranteed repairs to all makes of shavers, Ronson lighters, hair clippers, hair stylers and dryers, electric knives.

VICTORIA SHAVER CENTRE

833 YATES ST. 385-3732

Next Door to ABC Electric

AMAZING RX-20 MAKES ROSES ZOOM INTO BLOOM

ROSE FOOD — Specially formulated for Roses.

BIGGER BLOOMS! LONGER LIFE! RX-20 TREATED ROSES BLOOM 4½ WEEKS EARLIER

RX-20 is a concentrated water soluble fertilizer specially formulated for Prize Winning ROSES. It vitalizes the entire plant, adds colour and vigor, produces a finer crop of more perfect blooms faster, develops healthier roots and stronger stems. All it takes to accomplish this is the same care you have given your garden in the past plus a few sprinklings with amazing RX-20. In just minutes RX-20 enters plants "blood stream" to supply growth stimulating nutrients and vital minerals.

INSTANT ACTING RX-15 ALL-PURPOSE PLANT FOOD

Gives more life to lawns and plants. Amazing RX-15 does it in just 7 days or your money back.

Your lawn becomes a thick carpet of golf course green, your trees, shrubs, berries and vegetables just burst with health and vibrant beauty. Mums, roses, lawns, trees, vegetables bloom in virtually ANY soil. All you need is a few sprinklings of fast acting RX-15 and ordinary care.

RX-30 EVERGREEN FOOD

Another NEW product designed especially for Evergreens, trees and shrubs, and for indoor "greenery," ivy, philodendron, etc. When used as directed RX-30 prevents CHLOROSIS (yellowing) and evergreens produce beautiful new growth.

MIRACLE APPLICATOR

A simple attachment for your hose or sprinkler enables you to water and fertilize at the same time. It will supply a proper proportion of RX-15 Plant Food safely and without burning, regardless of water pressure.

AT YOUR FAVORITE HARDWARE OR GARDEN SUPPLIES DEALER

EASY LIVING!

PATIO TIME

At Victoria's Most Complete Home Improvement Centre.

FIXING UP THE OLD PATIO OR BUILDING A NEW ONE?

See us for Everything You Need!

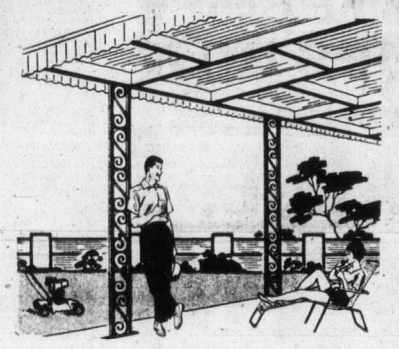

FIBERGLAS PANELS

Compare these Prices!

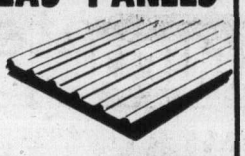

26"x96"	4.95
26"x120"	5.95
26"x144"	6.95

Top quality 4-oz. panels
Limited stock—shop early!

ROUGH CEDAR POSTS

4"x4"-5'	1.65 each
4"x4"-6'	1.95 each
4"x4"-7' and up	40¢ lin. ft.
6x6- All lengths	95¢ lin. ft.

BOARDS

1"x6"	12¢ lin. ft.
1"x8"	16¢ lin. ft.
1"x10"	20¢ lin. ft.
1"x12"	24¢ lin. ft.
½"x6"-10'	90¢ each
½"x8"-10'	1.20 each

CEDAR E-CLEAR V-JOINT — 1x4 14¢ lin. ft. / 1x6 16¢ lin. ft. / 1x8 18¢ lin. ft.

PATIO SLABS 20"x20" Grey Concrete 1.85

HIBACHIS — 10x10 4.99 / 10x17 7.49 / 10x17 With Stand 12.19

NEW! OLYMPIC OVERCOAT — Outside White Reg. 15.55 Gal. WHITE SALE Gal. 10.55

CEDAR E-CLEAR RANCH PANEL 1x6 — 18¢ Lin. Ft.

CONCRETE SCREEN BLOCKS 12"x12" — 59¢

MELNOR PULSATING SPRINKLER Mfg. Sugg. 15.49 — 11.44

CEDAR LAWN CHAIRS Pre-cut Ready to assemble. — 7.95

ASTRO-TURF DOOR MATS — 17½"x23½" 4.98 / 21½"x35½" 8.69

PITTSBURGH PAINT All Stock — 25% OFF

CEDAR PLANTER BOXES — 3 Ft. 3.95 / 4 Ft. 4.95 / 5 Ft. 5.95 — Best value in town!

SPRING STOCK of LAWN CHAIRS Now In!

GARDEN HOSE Canadian made. 50' — 5.99

EXTENSION CORDS Outdoor heavy duty — 50' 7.29 / 100' 13.59

PATIO TORCHES Set of two. — 4.95

WHEELBARROW 4 Cu. Ft. contractor type Heavy Duty. Pneumatic tire. — 45.77 Assemble yourself and save!

PICNIC TABLES Pre-cut Partially assembled. — 23.95

BARK CHIPS 2 Cu. Ft. Decorative and functional. Bag — 1.59

GARDEN WHEEL-BARROW — 23.77 Assemble yourself and save!

CONCRETE INCINERATORS — 14.95

SUNSET BOOKS Wide selection of titles. — 1.59

CEDAR S4S E-CLEAR KILN DRIED — 1x4 14¢ lin. ft. / 1x6 16¢ lin. ft. / 1x10 28¢ lin. ft.

Black & Decker CORDLESS HEDGE TRIMMER Mfg. Sugg. 64.95 — 51.77

CEDAR GARDEN TABLE Pre-cut Ready to assemble. — 4.95

HANDYMAN LUMBER — 2x4-6' 45¢ / 2x4-7' 70¢ / 2x4-8' Spruce 10 Pcs. 8.95

SPRUCE DECKING 2x6 T & G — 24¢ Lin. Ft.

CEDAR POSTS 4"x4"-6' Rough or S4S — 1.95

CEDAR COMPOST BOXES Ready to assemble. — 9.95

CONCRETE MIXES — Mortar / Topping / Concrete 60-lb. Sack 1.95

CORRUGATED PVC BUILDING PANELS 26"x96" Green, White, Yellow, Clear — 3.35

LAWN SPREADER 18" — Assemble yourself and save. 9.88

Prices Effective 'til May 8.

Deliveries made anywhere on Vancouver Island.

SLEGG BROS. LUMBER LTD.

3955 QUADRA STREET, VICTORIA

479-7151 OPEN 6 DAYS A WEEK 479-7151

Kidnapped judge safe

DUBLIN — A routine police-army border patrol Thursday rescued a retired British judge from abduction in what police sources said could have been a bid to free **Dr. Bridget Rose Dugdale,** a jailed British Heiress turned revolutionary.

Sir John Paget Bourke, 67, was found in the back of an automobile that had driven through a border roadblock one mile inside the Irish Republic.

Bourke, former chief justice of Britain's colonial service, was kidnapped at gunpoint from his Dublin home and driven to the Northern Ireland border 80 miles away late Wednesday. The two kidnappers fled across the field in darkness when the automobile crashed just past the roadblock.

WASHINGTON — Presidential Press Secretary **Ron Nessen** turned up at his regular briefing Thursday wearing a bulletproof vest. He explained that friends in the justice department were worried about the daily pounding reporters gave him and sent over the vest for protection.

LOS ANGELES — Industrialist **Howard Hughes** will be taxed $1.24 million on the Glomar Explorer, a recovery ship which raised part of a sunken submarine last summer, says county tax assessor **Philip Watson.**

FREEHOLD, N.J. — **Patricia Endress,** a college journalism teacher, was fired after she wrote an editorial in the school newspaper criticizing an alleged conflict of interest in the awarding of a school contract. Wednesday, a superior court judge awarded her $94,000 in damages and legal fees and ordered trustees to rehire her, saying they had violated her academic freedom and the freedom of the press.

— AP

Nessen
. . . bullet-proof

MEXICO CITY — The **Shah of Iran** and the empress **Farah Diva** will arrive here late next week for a five-day visit, the Mexican foreign office announced.

HONG KONG — **Queen Elizabeth** will visit a typical poor Chinese family living in a large government housing project during her visit to the British colony in May.

NAMES in the NEWS

CAIRO — President **Anwar Sadat** of Egypt will meet **President Ford** at Salzburg, Austria, in early June for talks on the Middle East crisis and America's mediation in it, diplomatic sources in Cairo said.

WASHINGTON — Rabbi **Baruch Korff** said that Richard Nixon has been invited to visit several foreign countries may begin travelling again by the end of the year.

MOSCOW — The Soviet Union will award this year's Lenin peace prize to Chilean communist **Luis Corvalan, Jeanne Martin Sisse,** a first vice-president of Guinea's legislative assembly, and former Belgian resistance fighter **Raymond Goor.**

KAMLOOPS — **Jacob Ruuska,** 62, reported missing from Clearwater north of here about a month ago was found dead in an apartment that was about to be demolished. No foul play was suspected.

PHILADELPHIA — **Charles Solomon,** one of America's foremost bridge players and instructors, died Thursday following a heart attack. He was 69.

Central Saanich
Fire Permits are Mandatory
to kindle open fires
in the Municipality of Central Saanich
effective May 1, 1975 to Oct. 31, 1975.

Fire permits may be obtained at the
Fire Hall or Police Office, 7856 E. Saanich Rd.

Monday 1-5 P.M.
Tuesday 1-5 P.M.
Wednesday 1-5 P.M.
Thursday 1-5 P.M.
Friday, 1-5 P.M.
Saturday 9 A.M.-1 P.M.

Bruce C. Elvedhl
Fire Chief

EATON'S downtown

Store Hours Daily: 9:30 a.m. to 5:30 p.m. Thurs. and Fri. Shop 'til 9:00 p.m.

BUYLINE 388-4373

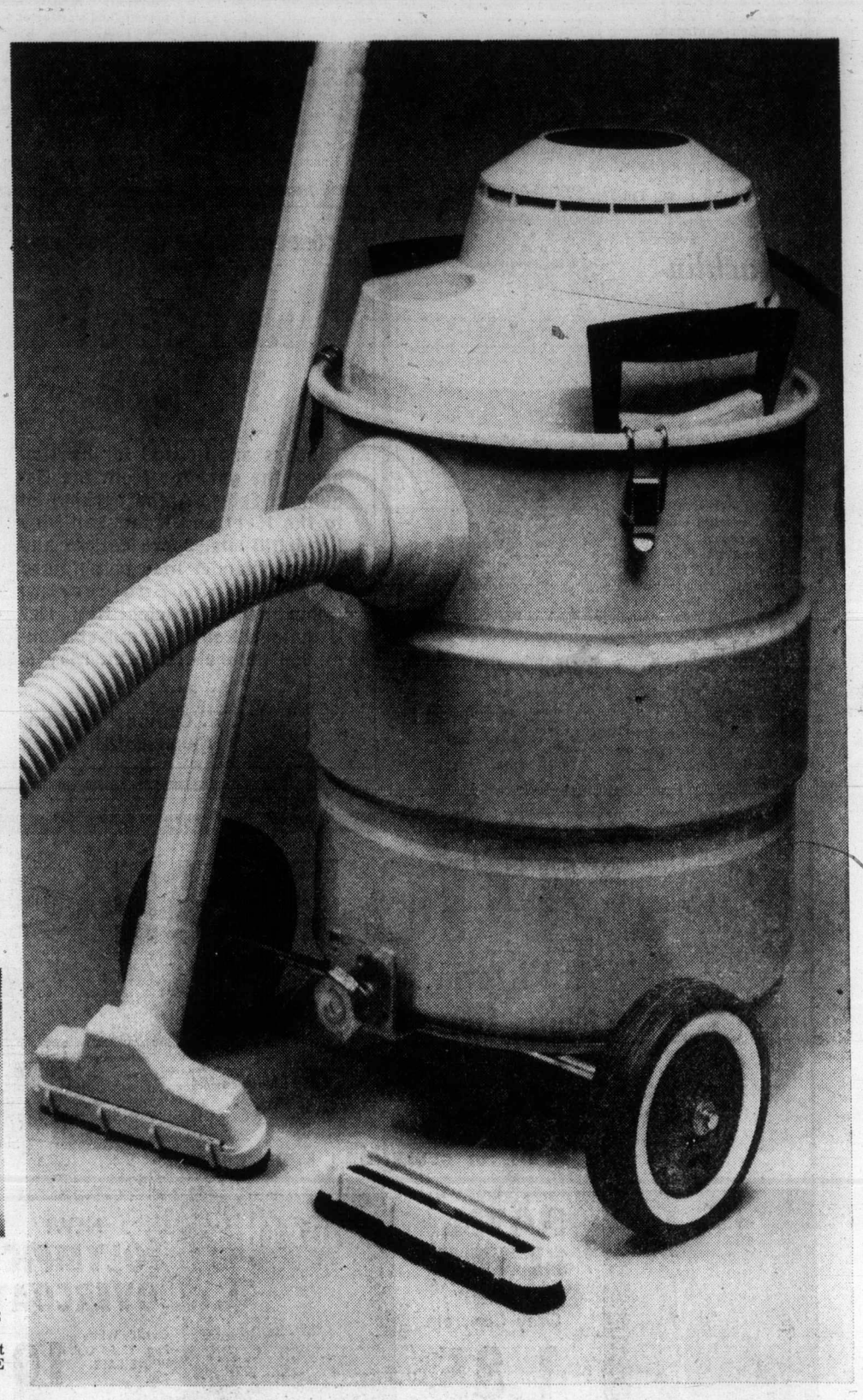

EATON'S downtown

Eaton's automotive supplies offer top-rate values now

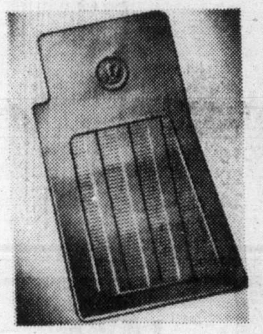

Easy-clean mats for front car now
7.99
Twin mats for small cars. Easy clean durable rubber. Many colors to choose.

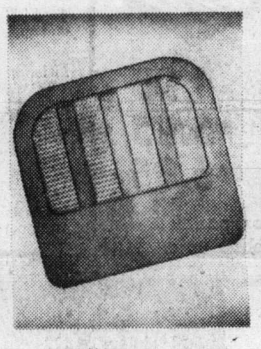

Rear twin mats for small cars
5.99
Trim lines on back help in fitting. Black, green, blue, gold colors. Durable.

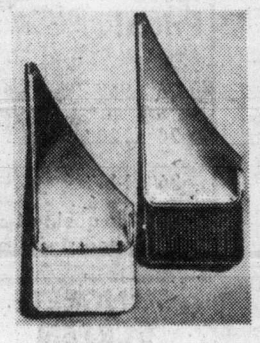

Stainless steel splash guards
black, pr. **4.69**
White pr. 5.59 Rubber flaps, easy to install. Helps protect paint.

Superior multi grade Castrol oil
qt. **99¢**
Case of 24 21.95 20W50 weight oil meets API · SE specifications.

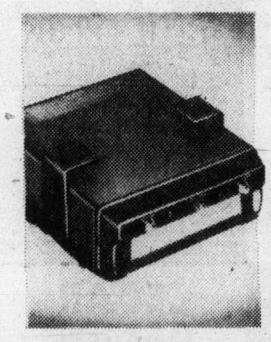

8-track car stereo with 4 watt output
34.95
Easy-use. Slide tone, volume and balance controls. Illuminated program indicator.

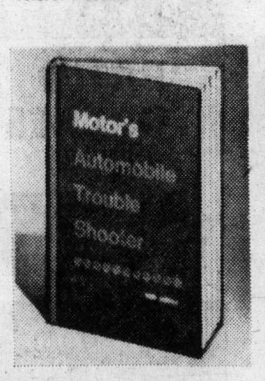

Trouble Shooter auto manual
3.99
Handy. Pinpoints over 2,000 causes of trouble. Hard cover for glovebox storage.

Mindblower big sound speakers
62.99
Kit includes two 30-watt stereo speakers, wire, hardware and instructions.

Wax and cloth kit for easy car care
3.49
Kit of wax and cloth. Hot turtle wax plus 5 yds. lint-free cheesecloth.

Huge saving on factory rebuilt wet/dry heavy-duty shop vacs

36.99

Factory refurbished means scratches or minor assembly line faults taken care of—and savings for you. What a great low price. Great suction and full year-long warranty. Four Imp. gal. capacity, 3-wheel dolly, 2-20'' wands, 6' hose, master nozzle and squeegee shoe. Picks up debris that would ruin regular vacuum. Sand, glass or metal filings. Gulps up water from pool sides, clogged sinks, household spills or tracked-in snow or mud. Automatic shutoff when tank is full. No dust container bags required. Special savings while quantities last.

3-piece test and tune-up kit
35.95
Save now. Test compression, tach-points, timing, remote control starter switch. Pack.

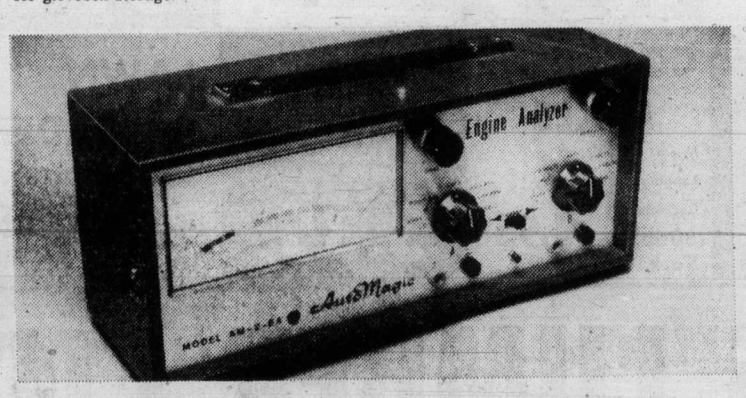

Save 40% on transistorized complete engine analyser

Reg. 99.95. Fully transistorized and portable. Two sets of leads do all tests on 6, 12, 24 volt systems in 4, 6 or 8 cylinder motors. Tests alternator, generator, regulator, starter, lighting system, radio, suppressors, timing, RPM, dwell, points, condenser, coil, plugs, ignition cables, distributor, fuel to air mix, battery resistance, external leakage, voltage loss, polarity. A really great Eaton's automotive value. While quantities last.

59.97

Auto Accessories, Dept. 263, lower main floor.

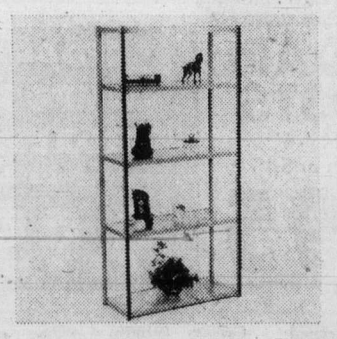

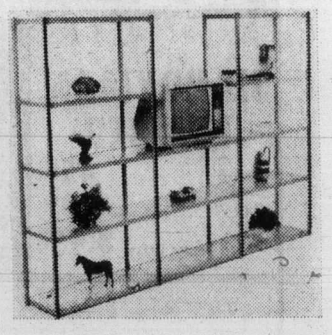

Clearance prices on attractive handy shelving saves for you this spring

single **9.99** double **19.98** triple **29.97**

This smart metal book or storage shelving is just right for your den, rec room or basement. Attractive beige with brown trim has rustic look. Each shelf can hold up to 2,000 lbs. evenly distributed. 30''x12'' deep, 5 shelf units 60'' high. Units interlock in 30'' lengths. Save now on your shelving needs.

Hardware, Dept. 253, lower main floor.

The Daily Colonist.
(ESTABLISHED 1858)

First CUPE group back at work today

But Saanich, Sidney say 'no'

About 110 Capital Region Board employees were to return to work this morning after 85 days on the picket line. They form the first group of Canadian Union of Public Employees members to return to their jobs as the region's strike-lockout fitfully winds down.

The two-year contract, providing a 40 per cent increase for clerk-typists, was signed Thursday night by CUPE officials and board chairman Jim Campbell after the board unanimously ratified settlement terms worked out during negotiations last week.

However, as Capital Region workers are returning to work, Saanich and Sidney municipal employees, members of Local 374, remain on the picket line after a vote Thursday rejecting the settlement package 170 to 150. The local executive had unanimously recommended rejection.

Greater Victoria school board inside workers, members of Local 947, voted to accept the agreement at a meeting Thursday night by a vote of 174 to 7.

Civic workers in Victoria have also voted acceptance and city council will meet this morning to ratify the agreement. Victoria employees could be back to work Monday, Ald. Malcolm Anderson said.

Oak Bay's CUPE local has also accepted the agreement and Oak Bay council will meet at 5:15 p.m. today to discuss ratification.

However, Ald. Shirley Dowel said she is not sure whether the lockout of Oak Bay employees should be lifted while the Saanich and Esquimalt locals have voted to reject the agreement.

Esquimalt Local 333 voted by a narrow margin Sunday to reject the offer and proceed with its charge before the Labor Relations Board that the Esquimalt lockout is illegal.

Mrs. Dowell said it wouldn't be fair to sign an agreement with Oak Bay employees and then have Saanich and Esquimalt workers receive higher settlements as a result of further negotiations.

The agreement provides an outside base labor rate Jan. 1, 1976, of $5.94 an hour, compared with the previous rate of $4.42. The starting inside rate will be increased to $684 a month on the same date and second-year increases in both inside and outside classifications will be tied directly to increases in the national consumer price index.

Saanich local president Jim Brett said Thursday night his membership rejected the offer because the "whole package fell short."

Percentage increases in the lower and middle classifications were inadequate, he said, and lower-paid workers would be subsidizing persons in higher pay grades.

At the end of the old agreement, Saanich outside workers were seven cents an hour behind Nanaimo workers. Under the new offer, they would be 46 cents an hour behind as of Jan. 1.

Shift differential, severance pay and overtime provisions were also inadequate, Brett said.

Saanich and Sidney councils will be informed officially of the decision today, he said, and the local now wants to return to the bargaining table and "tell management how the package is lacking."

Saanich Mayor Ed Lum, who introduced the ratification motion at Thursday night's Capital Region board meeting, said he was a "little disappointed with the Saanich vote, but I expected it."

Campbell told the meeting that the executives of the Saanich and Victoria outside workers locals actively campaigned against acceptance of the offer.

"They hadn't promised to support it, but the fact that they actively campaigned against it approached bad faith on the part of the union."

In Esquimalt, local president Larry Flannagan said it appears doubtful that if the local loses its case before the Labor Relations Board, the workers would accept the present offer and return to work.

Although the rejection ballot passed by only three votes, Flannagan said, there is a surprising solidarity among the members.

A committee has now been formed, he said, to investigate what provisions of the offer dissatisfied Esquimalt municipal workers and the results of that investigation will be presented to management.

"We have a very just fight in front of us," he said.

Flannagan also said, pointing to the narrow acceptance vote by Victoria outside workers and rejections by his local and the Saanich employees, that "a lot of workers are unsatisfied."

The local is not asking the municipality to lift its lockout, he said, and he refused to comment on whether the local lockout was lifted.

Esquimalt Mayor Art Young said he expects no meeting with the local.

—Colonist photo by Ian McKain

CUPE LOCAL president Dennis Burke and Capital Region Board chairman Jim Campbell sign contract Thursday formally ending 12-week lockout of regional employees. Capital Region workers, locked out Feb. 5, are first CUPE unit to return to work.

Missionaries

Safety story 'hoax'

The missionary sister of a Victoria man is not free and safe in Saigon but has been moved to a primitive camp for prisoners of war near the Laotian border.

Norman Barton, youth leader at Victoria's Emmanuel Baptist Church, told the Colonist Thursday that a report earlier this week that Rev. and Mrs. Norman Johnson, his brother-in-law and sister, were free and safe was a cruel "hoax."

Barton's parents, Mr. and Mrs. Edward Barton of Hamilton, Ont., talked to missionary headquarters in New York City Thursday, Barton said, and were told that the earlier story was a hoax sent out by short wave radio from Saigon.

The Johnsons and five other missionaries of the Christian and Missionary Alliance had been interned in a former U.S. Army barracks in Pleiku in the central highlands of South Vietnam, Barton said. All have been transferred to a camp which has a reputation for poor food and living conditions, he said.

The senior Bartons have been in touch with the external affairs department in Ottawa and have been told that continued representations are being made to Hanoi for information about the Johnsons.

"They will not confirm or deny anything," Barton said. "But the Christian and Missionary Alliance people are convinced this latest report is the correct one."

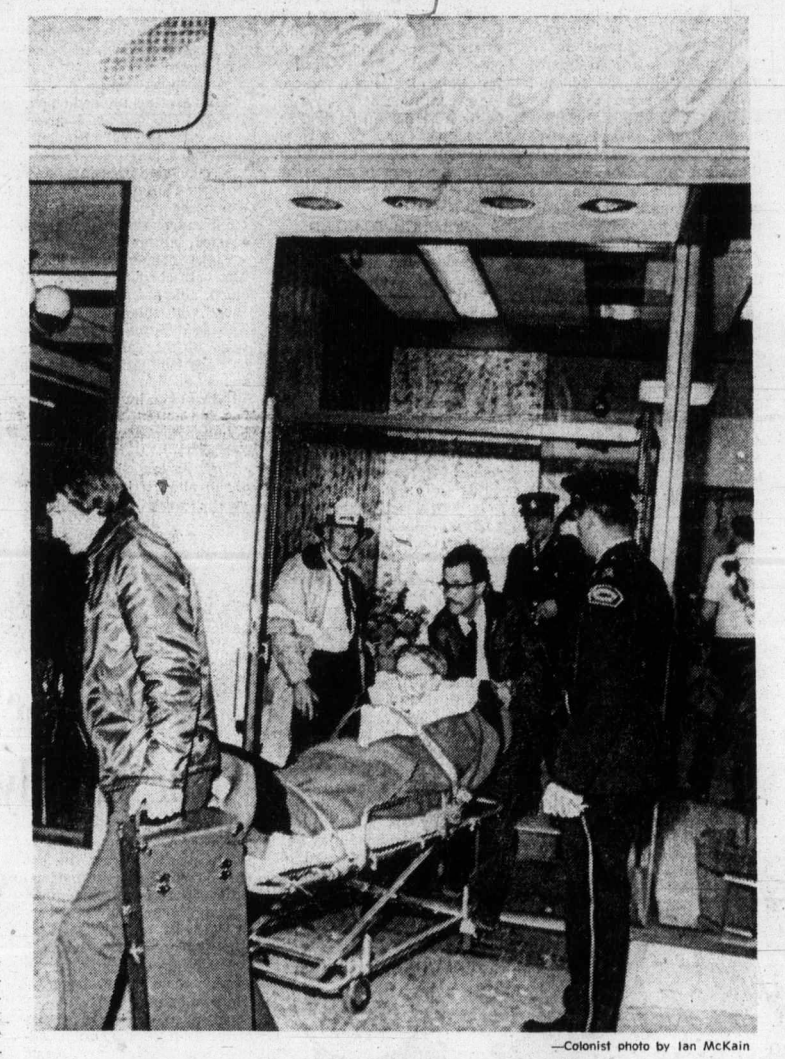

—Colonist photo by Ian McKain

Downtown hotel fire victim

Victim of Regency Shield Hotel fire at 724 Yates is being taken to hospital. Woman, 77, suffered smoke inhalation. Fire, whose cause was undetermined, damaged small, unoccupied room. Fireman Joe Patterson cut his hand on broken glass and was also treated at hospital.

Nine Indians fined $1 for fishing illegally

Nine native Indians were convicted in provincial court in Duncan Thursday of illegally fishing in a closed section of the Cowichan River last fall.

In handing down the decision, Judge Lance Heard said the action was a test case, and imposed nominal fines of $1 each. Maximum fine allowable was $1,000.

The judge also ordered that all fish caught and equipment used be confiscated by the crown.

Defence counsel Doug Sanders told the court the decision will be appealed.

Outside court, Sanders said the Indian people are prepared to appeal to the Supreme Court of Canada if appeals in lower courts are disallowed.

The charges were laid under B.C. regulations of the federal Fisheries Act, after some Indians set up a net across the river to trap spawning salmon, and others used spears for fishing.

The portion of the river running through the Cowichan reserve and other areas were closed to fishermen Oct. 21 by the federal fisheries department because of an extremely low water level.

The Indians refused to acknowledge the ban in an attempt to prove their aboriginal rights permitted them to fish the river for food.

During the trial, Sanders contended the federal government had not fulfilled its obligations set out by the terms of union of 1871, when B.C. joined Confederation.

"The federal government was obliged under the terms of the union, to maintain an Indian fishing policy as liberal as that maintained by the colonial government prior to 1871," Sanders said.

He said there were not only no restrictions on Indian fisheries in 1871, but the colonial government and, after 1871, the federal and provincial governments, had a policy of permitting Indian fisheries to continue. The federal Fisheries Act became effective in B.C. in 1876.

Prosecutor Tim Singh said that prior to the terms of union, the colonial government was concerned with the preservation of game and the federal laws were applicable to Indians.

Dr. Keith Ralston, a history professor at the University of B.C., and Dr. Barbara Lane, an anthropology consultant specializing in the tribal culture of Coast Salish Indians, testified on behalf of the Indians.

Judge Heard said Thursday the colony of Vancouver Island had not entered into any treaty with the Cowichan Indian people: However, it was the policy of Governor James Douglas not to interfere with Indian fishing rights.

"From the evidence before the court," he said, "it appears that this policy, with respect to Governor Douglas, was a policy of expediency.

"He did not want a confrontation with the local native people, and it appears to be a sop in order to prevent outright hostilities as the non-Indian settlers gradually took over and took title to the Island land.

The court ruled that government officials and people involved in the B.C. fishing industry in 1871 perceived the fishing resource as being virtually inexhaustable.

"With respect to the condition of the fishery today — the gear, number of people involved; the quantity of fish available, the industry which has sprung up since 1871, especially in the salmon fishery and in which a lot of native fishermen are involved requires regulations not envisaged in 1871," the Judge said.

"The policy must change and today's policy is, in my opinion, in the changing light of events, just as liberal as it was at the date of the union," he said.

Sanders told reporters that a decision made by the Union of B.C. Indians Chiefs not to accept any more government funds will not likely have any bearing on the funding for an appeal.

He said the federal department of Indian affairs traditionally has been reluctant to pay court cost to test cases for Indian people.

The eight Cowichan bandmembers found guilty were Wilburt Joseph Canute, Harold Lewis Joe, Calvin Patrick Antoine, John Jimmy, Bernard Joe, Gordon Leon Goldsmith, Joseph Daniel Jack and Samuel Jimmy. Also convicted was Charles Rice, who is a non-status Indian.

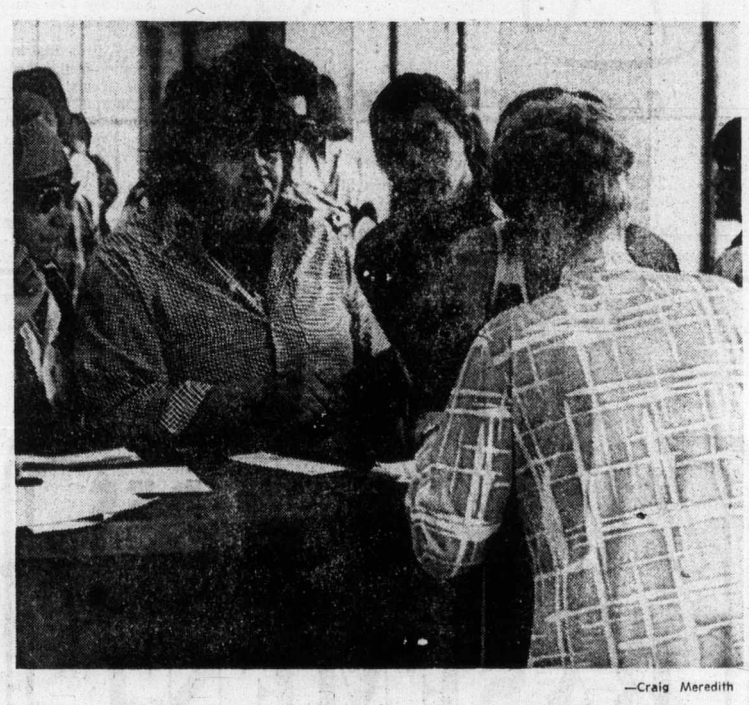

—Craig Meredith

Indians found guilty of illegal fishing pay fines

Dailly on Spectrum school:

Accommodate handicapped!

Spectrum high school in Saanich will be built to accommodate handicapped students if Education Minister Eileen Dailly has her way.

She said in the Legislature Thursday that when she heard the new school would not have ramps and other equipment for handicapped children she sent representatives from her department to the Greater Victoria school board to see what could be done.

"A community school must be a community school and I can assure you I do not intend to let this matter drop," said Mrs. Dailly.

She said she had been told that the layout of the site did not allow for changes to be made.

Hugh Curtis (SC-Saanich and the Islands) raised the matter.

He said he understood there was not enough money to put in such things as ramps, wider doorways and halls, special washroom cubicles and bars.

It seemed, he said, that a decision has been made that handicapped children cannot be accommodated in every school, so a new school being built at Lambrick will include the facilities.

"Spectrum will have to go by the board," he said.

Later, outside the house, Curtis said Spectrum had been designed as a community school from the first, but when tenders were called they were so high that the school board could not afford to add the special structures needed.

He had been told that the board would have to pay $63,000 over normal costs to have Lambrick built so that handicapped students could have full access.

He said he was glad that Mrs. Dailly apparently intends to step in, but said the school is already under construction so she would have to act quickly.

"And she will have to come up with the money, because the Greater Victoria school board just doesn't have the bucks."

Bawlf at centre of James Bay protest

The executive of James Bay Community Association plans to send a "protest" letter to Victoria city council today, objecting to Ald. Sam Bawlf's proposal that a community and recreational centre in James Bay be scrapped.

The association executive will also be demanding a meeting with council on the whole Neighborhood Improvement Program under which the centre was to be built, president Beverley Kieferle said after a meeting Thursday night.

Last November council officially allocated $1,050,000 to James Bay out of $2 million available to James Bay and Victoria West under the federal N.I.P. program.

Under the James Bay allotment, $440,000 was to cover the cost of an 8,500-square-foot addition to James Bay Community School for a community centre and the purchase of Cathedral school for New Horizons.

But Bawlf, who opposes the proliferation of "under-used" community centres in the city, said this week there was no justification for a costly centre to serve only James Bay.

Ms. Kieferle said council had requested a canvass of James Bay in July last year to determine the priority requirements for N.I.P. funds, and the major consensus "a community decision" was that a community centre should be added to the James Bay Community School.

"At great pressure" from council, the submission was made by Sept. 15.

"In terms of what's going to be done, we've heard nothing since," Ms. Kieferle said. "The first thing we've heard is Mr. Bawlf's comment."

Not having a community centre, James Bay wasn't likely to under-use one, she added. The way "inappropriate" space now was being used for community activities indicated a lot more space could be put to good use.

Community service

Information office booms

By HUBERT BEYER
Colonist Reporter

Someone's cat got lost; a little girl wanted to know how to break the world record in roller skating; a man tried to find out how to go about registering a patent.

The three calls for help or information ended up at Nancy McPhee's office.

Ms. McPhee, community information officer, told one called what to do to get her cat back; she gave the little girl all the information she wanted on how to break the roller-skating record; and she outlined the steps necessary for registering a patent.

Not one of the problems was earth-shaking. Nor were most of the thousands of other calls Ms. McPhee has received in the past 12 months.

But in a community of 200,000, there are many people with problems and a lot of them are so confused by the maze of bureaucracy that they don't know where to turn.

And that was the reason why the community information office was set up.

It is financed by the provincial human resources department and operated by Ms. McPhee and a part-time secretary.

Not all calls concern simple little problems, such as how does one get a cat back.

Recently, Ms. McPhee received a request from the RCMP for statistics on the number of prison guards murdered in Canada during a certain number of years.

Again, she came up a winner. This time, she dug up the information through Information Canada with which she has close ties.

"We are basically aiming at two kinds of people," she said in an interview.

"We give information to people who don't have a clue where to go with their problems, and we serve as a resource centre for professional people, such as doctors who want to know where to refer patients for post-treatment therapy, or social workers who want to find out about different kinds of services," she said.

But the emphasis is on the word community.

"We may get a call from a family that's new in town. The kids want to know where they can get involved in minor hockey, father wants to join a curling club, and mother wants to know where she can enrol in a yoga class," Ms. McPhee said.

Her office handles about 250 calls a month without any advertising or publicity.

"At the moment, we do everything by telephone because our office is really too small to receive visitors," she said.

But as the number of calls increases, Ms. McPhee hopes for more staff so she can cope with the job.

Her connection with Information Canada is a two-way street. Not only does she tap the federal information body, but her office acts as a clearing house for federal publications distributed free of charge.

So, if you need information, if you want to break the world record in roller skating, or whatever, give Ms. McPhee a call.

She's listed in the white pages of the telephone book under Community Information.

—Colonist photo by Ian McKain

Nancy McPhee in her office

Tasty salmon pizzas offer plenty of eye appeal

Medical aides planning talks

More than 350 medical office assistants will meet in Victoria Saturday to talk about communication.

They will be attending the annual conference of the Medical Office Assistants' Association of B.C., hosted this year by the Victoria chapter. Members and non-members are welcome.

Dinner speaker will be Dr. Wee Chong Tan, supervisor of the science program at Lester B. Pearson College of the Pacific.

ann landers

Dear Ann Landers: I've learned a lot from your column. Now it's my turn to teach somebody something. It's a lesson that comes out of my own experience.

My sister and brother and I are in our 40s. Mama passed away last week. We agreed to get together last night at Mama's house, go through her possessions and divide everything.

We came across a large box of wonderful photographs and snapshots. Some go back 75 years. Mama undoubtedly got many of these pictures from her mother and grandmother. The people are so attractive and wonderful-looking, but we have no idea who they are. What a shame that someone didn't take the time and trouble to jot down on the back of each picture the names and a few short notes about the people. Even the city would be a clue. What a pity! All those beautiful ancestors and no one will ever know their names, where they came from or anything about them.

Please print this letter and tell your readers it would take only an hour or so to go through the family's old pictures and identify the people. What a favor you will be doing for those who one day will want to know. —**Mystified.**

Dear Misty: Thank you for the excellent suggestion. I think I'll do it tonight!

Dear Ann Landers: Am I crazy? If so, please tell me. True, I was reared in a weird home. We ate our meals together and talked to each other at the table. There was no "cocktail hour."

When I married I had the nutty idea that my marriage would be like my parents'. But I was wrong. My husband's family cocktailed it up every night and he insists on doing the same, even though I don't drink. If the kids are kept waiting an hour, so what? Daddy has to "unwind" with three or four martinis.

When I look around I must admit my husband doesn't drink any more than his brothers and sisters, or most of our friends. Whenever we go to a party, people guzzle the booze as if they're in a contest to see who can pass out first, vomit the most, or feel lousiest the next day.

Is getting bombed really fun? Should I teach my children that they don't need to cope with problems, just get stinko and forget about them? Is a person who doesn't drink considered freaky? Is there any occasion where an adult can order tomato juice these days and not be ridiculed or pestered to "have a real drink"? I repeat my first question: **Am I crazy? — Odd Ball.**

Dear Ball: No, you aren't crazy. And chances are a lot of those boozers aren't crazy either. They're just insecure, troubled people who can't face their own inadequacies and anxieties, so they try to anesthetize themselves against the pain of living.

Unfortunately, the more they drink the less able they are to cope. Sadder still, they really do hate themselves because they wish they could order a tomato juice and feel as well and look as good as you.

Hang in there, honey, and don't despair. At least your children have ONE model they can pattern their lives after.

Hot salmon sandwiches tasty and eye-appealing

Next time the guests at the card table get that lean and hungry look, why not have an ace in the hole with canned salmon sandwiches.

Whether you choose to serve French toasted salmon sandwiches, salmon pizzas, or open-decked salmon subs for your late night lunch most of the preparation necessary can be done earlier in the day. So, if you play your cards right, you can serve these hot, scrumptious treats and hardly miss a hand. We think that's quite a deal!

FRENCH TOASTED

1 can (7-¾ oz.) salmon
2 tablespoons mayonnaise
½ teaspoon salt
⅛ teaspoon pepper
1 teaspoon lemon juice
1 tablespoon finely chopped celery
½ tablespoon finely chopped onion
½ tablespoon finely chopped sweet pickle or pickle relish
8 thin slices wholewheat or white bread, buttered on one side

Egg dip: 6 tablespoons mile, 1 egg, well beaten

Drain salmon juice. Flake salmon. Combine all remaining sandwich ingredients except bread. Blend well. Divide salmon mixture into 4 equal portions and make 4 closed sandwiches are golden and wich, first on one side, then on the other, in egg mixture. Combine 2 tablespoons salad oil with 1 tablespoon butter and heat. Fry sandwiches, turning once, in hot oil until sandwhiches are golden and crisp on both sides. For an attractive burnish, spread lightly with ketchup immediately after frying. Serve hot.

Note: Salmon juice may be refrigerated and later used in a chowder base or fish stock.

Salmon filling can be prepared ahead and refrigerated under plastic wrap. But make up sandwiches and dip just before frying.

SALMON PIZZAS

2 cans (7¾ oz. each) salmon
2 cups coarsley grated cheddar cheese
½ teaspoon salt
2 tablespoons minced onion
½ cup chopped black olives
½ can (4½oz.) Pimiento, chopped
½ cup salad dressing
Dash Tabasco sauce
Mozarella cheese slices
8 hamburger buns, halved, toasted, buttered

Flake salmon with juice. Mix with cheddar cheese, salt onion, olives and pimiento. Blend with salad dressing and Tabasco. Spread equal portions of the salmon mixture on each bun half and top with strips of Mozarella cheese. Broil until salmon mixture is hot and cheese is melted and bubbly. Serve immediately. Serves 8.

Pizzas can be prepared ahead and refrigerated under plastic wrap until ready to broil.

SALMON SUBS

1 can (7¾ oz.) salmon
2 tablespoons chopped green onion tops
¼ teaspoon dill weed. Dash garlic powder
¼ cup dairy sour cream
¼ cup salad dressing
1 small French bread loaf, halved lengthwise and toasted under broiler. Butter
1-3 lb. Swiss cheese slices. Grated Parmesan cheese. Chopped parsley

Drain and flake salmon. Mix with chopped onion, dill, and garlic powder. Blend with sour cream and salad dressing. Butter both halves of French loaf and top with Swiss cheese slices. Spread salmon mixture on top of cheese. Sprinkle with grated Parmesan cheese to taste. Top lightly with chopped parsley for color. Place loaf halves side by side on sheet of aluminum foil large enough to be folded up around the bread but not covering the tops. Bake at 350 degrees F. for 20-25 minutes or until salmon topping is hot and lightly browned. Remove from oven and slice before serving. Serves 8.

Note: Salmon juice may be refrigerated and later used in a chowder base or fish stock.

Sandwiches can be prepared ahead and refrigerated under plastic wrap. Best results will be obtained if they are removed from refrigerator and left at room temperature while the oven is preheating.

Heavy use of drugs for elderly patients

PONOKA, Alta. (CP) — Heavy use of drugs in the treatment of elderly medical patients has been condemned at a special seminar at Alberta Hospital.

Speaking to 150 hospital and nursing home staff at the second annual psychogeriatric seminar at the hospital, a panel of experts agreed that medical staff too often administers unnecessary drugs to elderly patients.

Dr. I. M Anholt, an associate professor of medicine at the University of Alberta, said "the overtreatment of aged patients with drugs . . . is probably the most serious medical problem" in hospital geriatric wards and in nursing homes.

He stressed that when treating elderly patients, physicians should "keep things as simple as possible," to avoid incurring other serious physical disabilities as a result of too many drugs.

Joanne Davidson, Alberta Hospital's associate director of nursing, said the treatment of "confused patients with drugs often merely increases their confusion."

Often, such simple things as warm milk, a night light or personal effects from home can put a patient to sleep as easily as drugs, she said.

"If a patient is labelled senile or confused, it's often because nobody has sat down and tried to communicate with him," said Miss Davidson.

Spring Sale
of Imported Furniture from
Denmark — Sweden — Norway

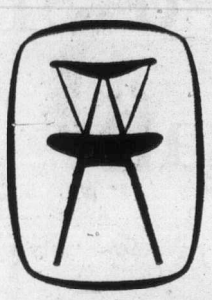

Our direct imports from the factories assure you of the best quality and prices on this modern furniture.

c. e. sorvin ltd.
"Your Scandinavian Furniture Centre"
In Victoria 2500 Douglas 386-2612
In Vancouver 339 W. Hastings St. 683-8042
VICTORIA STORE CLOSED WEDNESDAY

HARRIS HOUSE OF HIDES
"fashions in leather"
BASEMENT BARGAINS
Wide Selection in Suede and Leather
Men's and Ladies'
• Coats • Suits
• Jackets • Separates
Over 350 garments to choose from
1/3 Or More Off
Harris House of Hides
1435 Douglas St.
(Between Johnson and Pandora)

Good feeling fashions
The perfect answer to "What shall I give her for Mother's Day?"
Mother's Day May 11

Left: An anytime gown for lounging, bed and beach. Easy-care Arnel®. Navy or red coin dots on white. Sizes to fit 40 to 48, $14.98.
Right: A Kaftan in vibrant floral border print. Voluminous sleeves, body held in just below bustline for fitted effect. 100% Polyester. Pink or blue tones. Sizes 40 to 46, $30.00.

Pennington's
Where fashion has NO size limit
Hillside Shopping Centre 595-2521

Toy Shop
1834 OAK BAY AVENUE
598-3832
10:00 to 5:00
Mon. to Sat.

SCISSORS

John, Marc, Andrew, Stephen, and Eric apologize for any inconvenience to their clients this week while SCISSORS is closed to have a face-lift.

Come and see us this Saturday when we re-open: we promise a bubbly time for everyone!!

You'll find the familiar faces in an exciting new setting: the same location in Bastion Square's Village Fair Building, with a new look that we think you'll enjoy. In the world of hair design, times are changing. We've changed with them.

So look in on Saturday, any time after 10 a.m. Join the celebrations, and let your hair down. You'd like what we could do with it.

REMEMBER: EVERYBODY'S INVITED TO DROP IN THIS SATURDAY!

Irish afforded chance to become neighbors

By RICHARD BRUNNER
Colonist - Monitor Service

BELFAST, Northern Ireland — When the flames finally died, every one of the 198 houses in Farringdon Gardens had been gutted. Only the charred facades faced each other across streets littered with hulks of useless furniture.

One of the few "mixed" neighborhoods in Belfast, although enclosed by the Roman Catholic enclave of the Ardoyne, Farringdon Gardens had 1,000 residents, 60 percent of whom were Protestants. They had lived in uneasy tension with their Catholic neighbors until Aug. 9, 1971.

Then, in response to the so-called "day of internment," Protestants and Catholics fled, setting each other's homes ablaze in a "scorched earth" action as they went.

("Day of internment" refers to the date Brian Faulkner, then prime minister for Northern Ireland, ordered detainment of suspected terrorists without formal charges in the hope of heading off further sectarian violence.)

After the fire and while the politicians debated, a group of men appeared on the scene. Mostly unemployed craftsmen, but including Catholic and Protestant clergymen, they set up scaffolding and began reroofing and rebuilding the houses. Their object: to invite the former residents to return.

In all Belfast one could not find a less-promising neighborhood in which to conduct such an experiment in community relations. The Ardoyne is a warren of council houses and decaying tenements. A prime command post for the IRA, the district has seen as much violence as any in Belfast. Laughter was the least of the abuses these workmen endured.

Nevertheless, they persisted. A priest on leave from his African mission in Botswana, himself once a bricklayer, supervised the "brickies." Another priest was hod carrier. A Presbyterian minister carried lumber on his back.

They and several Protestant and Catholic carpenters and masons undertook what appeared to be an insurmountable task. Calling themselves the Ardoyne Housing Action Committee, they worked without pay, using contributions from England, Ireland, and the United States to buy building materials.

One day in December, 1971, I stood in the ruins of Farringdon Gardens and watched these volunteers trying to breathe new life into the street.

Sean Cooney, a Belfast-born carpenter and president of the committee, told me about the project. A small man with a thick brogue, Cooney pointed to the rooflines.

"Look what we have achieved," he said. "Already we have reroofed 70 houses. All of us who work on the site are unemployed. We take nothing from the contributions. We just want to see these houses rebuilt and occupied again. We don't care if the people are Catholic, Protestant, or atheist."

Not surprisingly, few persons in Belfast showed his enthusiasm. Many who were close to the situation, including Protestant and Catholic moderates, said that it was a "foolish" experiment that was likely to fail.

Even Cooney, who had lived in Farringdon Gardens for 10 years, had no hope for easy success. "But," he declared, "we won't know that until after we rebuild, will we?"

Recently I returned to Belfast and met Sean Cooney again. Farringdon Gardens now is known as Farringdon Court. Sitting in the living room of his house, not far from where he once lived at No. 18, Cooney spoke of what had happened to his project in the intervening three years. With him was Peter Shevlin, a plumber and secretary of the action committee.

"Since the troubles started, we've had plenty of politicians but no statesmen," Cooney complained.

Shevlin, a lifelong resident of the Ardoyne who was burned out in the fire, spoke softly but zealously: "The authorities told us they could not support the project because it was a security risk. But when we met with the security chief, he knew nothing of that decision; indeed, he didn't even know where Farringdon Gardens was on the map."

"We had the help of Presbyterians, Methodists, the Church of England, Catholics, and the Church of Ireland," Cooney said.

"We re-roofed all 198 houses and repaired 126 houses," Cooney explained. "We had $165,000 of work actually completed on the project when the government took over — that was late in 1972."

"The work we did," Shevlin said, "is what saved us. We got the houses under roof; otherwise the damp and rot would have done 'em in."

On the south side of the street 21 Catholic families had returned, on the north side 10 Protestant families. Ten more houses on the Protestant side were vacant.

"We just can't get enough Protestant familes to come back," Cooney admitted. Although he was disappointed by the Protestant response, he was not discouraged.

Heating, parking spaces for cars, communal gardens, and children's playground were a vast improvement over the housing they replaced. At $12 a week rent for four bedrooms, Farringdon Court is a bargain.

"These houses are palaces," Shevlin boasted. "Unless you go into the ghetto housing in Belfast you can't understand how bad conditions are. You wouldn't house a farm animal in most of them."

He paused to watch a group of children running around the corner. "There, that's what the world should see! Catholic and Protestant children playing together. That's a sight you don't often see in Belfast — especially not in the Ardoyne. And it's happening here in Farringdon Gardens."

Protestant, Catholic children play together

Farringdon Gardens in 1971 after 198 houses were gutted by fire

—Colonist-Monitor photographs

Sean Cooney, left, and Peter Shevlin spearheaded this project

Bulletin board

Gordon Head New Horizons will meet at 2 p.m. today at Tyndall and San Juan. There will be a talk by a St. John Ambulance nurse at noon.

□

CYCLING COURSE

The Victoria YM-YWCA outdoor education department is organizing a bicycle course for 15-year-olds and up. The class will be held at 7:30 Monday at the Y followed by four Sunday trips and one weekend trip ending June 22. Cost including food and ferry fare for the weekend trip will be $25 for non-members and $20 for Y members. More information may be obtained by phoning Blaine Southward at the Y at 386-7511.

□

BRITISH ISRAEL

Robert Thornton of Spokane will speak on Abrahan's Faith in the Light of Today, at a meeting sponsored by the British Israel Federation at 3 p.m. Sunday in the Dominion Hotel, Yates.

□

INSTITUTE

Lakehill Women's Institute will meet at 1:30 p.m Monday at 3880 Quadra.

□

IODE CHAPTER

Robert Burns McMicking chapter IODE will hold its monthly meeting at 7:45 p.m. Tuesday at the home of Mrs. Edna Stick, 230 King George Terrace.

□

LIFE IN CHINA

Mrs. Molly Phillips will speak on Life Today in the Peoples Republic of China, when the Women's Canadian Club holds its annual meeting at 2 p.m. Tuesday in Newcombe auditorium, Provincial Museum.

□

WCTU MEETING

The Women's Christian Temperance Union will meet at 2 p.m. Tuesday in the Salvation Army citadel, Pandora.

Chinese okay, blacks barred

PORT ELIZABETH, South Africa (AP) — University of Port Elizabeth has decided to open its doors to Chinese students but will continue to bar black Africans. The university said there are no separate facilities for the Chinese and "they are a group that has given South Africa no problems and are ideal citizens in every field."

STARTING MAY 1ST
FLY
DAILY TO:
COMOX
CAMPBELL RIVER
POWELL RIVER
with
ISLAND AIR
386-6931

VICTORIA Fabric Shop LTD.
Sale
OUR ANNUAL SPRING CLEANING SALE
ENDS SATURDAY
Hurry and get your share of the fantastic bargains still available!
BRUSHED NYLONS
45" Width.
Values to 5.98 yd.
½ PRICE
SCULPTURED NYLONS and POLYESTERS
45" Width
Values to 5.98 yd.
½ PRICE
"WET LOOK" POLYESTER
45" and 54" Widths.
Values to 4.98 yd.
½ PRICE
"HEAVENLY NIGHT"
For Sleepwear
Brushed nylon and acetate. 54" Width.
Reg. 2.98 yd.
SALE, yd.
1.49
1218 BROAD ST.
Between Yates and View 382-8541
Open Mon. - Sat. 9 to 5:30

INSTALLATIONS ON CERAMICS AND LINOLEUM AVAILABLE
1"x1" Venetian Dome MOSAIC TILE Sq. Ft. 79¢ 8 Colors
9' and 12' Wide Cushioned VINYL Sq. Yd. 3.95 20 Colors
4"x8" Exterior/Interior QUARRY TILE Sq. Ft. 1.20 Red
Small Job REMNANT TILES ON CERAMICS 75% Off
3x3 CERAMIC TILE Sq. Ft. 99¢ 4 Colors
1x1 MOSAIC TILES Sq. Ft. 69¢ 3 Colors
OPEN FRIDAYS 'TIL 9:00 P.M.
TILE TOWN
200 Esquimalt Rd.
385-2141
Open Daily 9:00 a.m. to 5:30 p.m.

The Spring Bride . . . Pretty as a Picture!

You, the bride beautiful in your fabulous gown from Miss Frith: perhaps an Alfred Angelo, or Bridalure, exclusive to Miss Frith's. But a wedding is more than the bride—Miss Frith can completely outfit her mother, the groom's mother, and all the bridesmaids. The going-away outfit? That's here too. For a really complete selection of everything for the wedding party, see Jean King, Rusty Helliesen, or Eleanor Kent, our knowledgeable bridal consultants.

Miss Frith's Bride-of-the-Month

The bride-of-the-month is chosen from one of our many brides who buy dresses during the month and whose names are automatically entered in our contest for drawing at the June 5th Fashion Show.
The winners receive the following:
1st Prize: Gift Certificate to the value of the wedding gown purchased.
2nd Prize: $25 Gift certificate to Paul le Masuerier.
3rd Prize: $5.00 Gift Certificate from Ingrid Neilson.
DOOR PRIZE:
$5.00 Gift Certificate from Miss Frith, floral arrangement from Island Florist, goodies from King Arthur's Catering Service, who will also cater for the coffee party.

Convenient Terms Chargex Ample Parking
Miss Frith Fashions
Phone 383-7181

The Royal Copenhagen 1975 Mother's Day Plate

Again featuring the famous Danish underglaze painting technique, the 1975 edition uses a bird and her offspring to symbolize motherhood. The artist is Arne Ungermann, well-known Danish illustrator.

Collectors usually exhaust our limited supply of plates quickly. You'd be wise to ask for yours now.

$18.

The 1975 Bing & Grondahl Mother's Day Plate

We now have the 1975 edition in this famous series of plates from Denmark. The motif, executed in the Danish underglaze painting technique, is a doe with her fawns.

These are issued in a limited quantity and have become collectors' items. We suggest you pick up your 1975 plate early.

$18.

BIRKS JEWELLERS
706 YATES ST. HILLSIDE SHOPPING CENTRE

Bilingualism: Time to work on students

OTTAWA (CP) — The time has come to place less emphasis on second-language training for federal civil servants and more on helping high school students become fluent in both official languages, Keith Spicer Commissioner of Official Languages, said Thursday.

Spicer told the Commons miscellaneous estimates committee government language training programs for civil servants now are well established and can afford "some neglect" in favor of programs for improving language training in the schools.

"We should de-emphasize a little the federal public service aspect and think a bit more about what is going on in the schools," he said.

Spicer, the government's agent for ensuring the provisions of the Official Languages Act are met within the federal bureaucracy, said more and more high school students across the country are turning away from second language studies because most universities have dropped it as an entrance requirement.

The situation, described in his most recent annual report as a "national disaster" is even more discouraging than it was a year or two ago, Spicer said.

He said the aim should be to ensure that every high school student is fluent in his second language, either English or French, by the time he graduates. Instead, the number of high school students doing second language study has dropped steadily in recent years as the numbers of other course options increased.

Spicer told the committee he was asked to "cool it" by the provincial education ministers earlier this week when he appeared at a ministerial meeting to discuss the issue.

He said the ministers thought the problem lay with the attitudes of the students. Ottawa is spending about $80 million a year over the next five years to support second-language training in the provinces.

— AP

Portraits of late Ho Chi Minh in Paris parade

Fly-by-night tours target —Air Canada

MONTREAL (CP) — An Air Canada lawyer suggested Thursday that one reason officials of the government-owned airline proposed buying into a travel agency was for protection against fly-by-night tour operators.

Gordon Henderson, counsel for Air Canada, told the Air Canada inquiry that no airline likes to be faced with passengers stranded after tour operators collapse. It was in the public interest that air carriers have some say in the operation of travel agencies.

This was part of the thinking of Yves Menard, a former Air Canada vice-president who resigned recently, Henderson said. Travellers would feel secure dealing with a strong agency.

Menard signed documents promising Montreal travel agent R. Y. McGregor $100,000 for consulting services influencing Middle Eastern and Latin American governments for Air Canada.

The payment is being investigated by the federal inquiry headed by Mr. Justice Willard Estey of the Supreme Court of Ontario.

Estey is also looking into financial control and management of the airline.

McGregor said Wednesday the money was really intended as investment in his Montreal agency with the eventual aim of a 40-percent Air Canada share in a national agency to include a British Columbia firm as well as his own.

The payment was made last November but McGregor said Thursday discussions he had with Menard in Mach indicated the deal was still on and Air Canada would probably exercise its option for shares in the agency by June, McGregor said.

Outside the inquiry, the Montreal travel agent said he considers the deal still under way.

The Air Canada Act does not permit ownership of travel agencies by the airline.

McGregor defended the integrity of the Air Canada officials with whom he discussed the deal.

Red and hint of steel set stage for May Day

MOSCOW (UPI) — The Soviet Union displayed a mass of red and a hint of steel to lead the world's communist nations in celebrating May Dayy Thursday. Pope Paul VI said a special mass for workers and denied any conflict between religion and labor.

Columns of carbine-toting troops stood at alert behind Kremlin doors in Moscow and blue-uniformed guards checked spectators' passes four times in the usual strict security that surrounds the public appearance of Soviet leaders.

Yasser Arafat, chairman of the Palestine Liberation Organization, interrupted his Moscow talks with Soviet officials to watch the annual parade through Red Square, held on a sunny day with temperatures in the upper tens.

Communist Party General Secretary Leonid Brezhnev, bareheaded and smiling, waved to marchers from atop the Lenin Mausoleum.

There were no speeches, but radios blared recorded music and cries of "hurray" that were raggedly echoed by tens of thousands of parade participants bearing red flags, red balloons, red paper flowers and red lapel tags.

In Rome, the Pope celebrated an open air mass on a makeshift altar in St. Peter's Square and dedicated it to workers from all nations.

The Roman Catholic Church celebrates May 1 as the feast day of St. Joseph and the pontiff told thousands in the audience God had made the worker "his collaborator."

The Pope said there was nothing inconsistent in the fact the church celebrated as a religious feast day a worldly holiday such as May Day and rejected charges that "religion is useless, even an obstacle, to the positive progress of civilization."

Woman priest defied bishop

WASHINGTON (UPI) — Rev. Alison Cheek, one of 11 women whose ordination as priests stirred controversy throughout the Episcopal Church, said Thursday she had celebrated Holy Communion in her home diocese of Virginia despite prohibition by her bishop.

Mrs. Cheek admitted celebrating communion, which opens the way for possible charges against her by members of the Virginia diocese, at the second day of the ecclesiastical trial of Rev. William Wendt of Washington.

Wendt is charged with disobeying his own bishop by allowing Mrs. Cheek to celebrate communion in his church of St. Stephen and the Incarnation.

Wendt's defence has argued the ordination of the women in Philadelphia last July was valid although irregular. The Episcopal house of bishops ruled the ordinations invalid.

Man charged in two deaths

MONTESANO, Wash. (UPI) — A 28-year-old shingle mill worker was arrested the weekend and charged with the butcher knife slaying of two young women at a makeshift shelter on Ocean Beach. William Calvin Batten is under 24-hour guard in the Grays Harbor country jail being held on $200,000 bail, Sheriff Harold Sumpter said.

Tory proposes Loyalist stamp

A stamp set commemorating the flight of the United Empire Loyalists from the United States to Canada between 1776 and 1785, should be issued by the Canada Post Office, according to MP Donald Munro (PC-Esquimalt-Saanich).

Munro made the recommendation in a recent letter to the Postmaster-General Bryce Mackasey.

$4.3 million burglary

Jury split on suspects

CHICAGO (UPI) — A federa jury returned a split decision Thursday on the two prime suspects in the $4.3 million burglary of Purolator Inc., largest cash theft in U.S. history.

After nearly six hours of deliberations, the jury found Pasquale Charles Marzano, 40, Cicero, Ill., a burglary alarms expert, guilty of 10 counts of burglary, grand theft, conspiracy, transportation of stolen money and use of explosives.

Luigi Difonzo, 27, Fall River, Mass., was found innocent of the two charges he faced, transporting stolen money and conspiracy.

Marzano's attorney, Julius Echeles, said in his closing arguments Wednesday that the case should not be entitled "U.S. vs. Pasquale Charles Marzano and Luigi Difonzo" but rather "Peter James Gushi — Peter (Judas) Gushi — vs. Charles Marzano." Gushi was the government's key witness.

Echeles said 99 per cent of the government's case depended on the jury's "belief and acceptance . . . without question" of Gushi's testimony.

Gushi pleaded guilty to his part in the burglary and agreed to turn state's evidence.

The burglary was discovered last October when a fire alarm system warned authorities of a blaze inside the vault. Authorities speculated that the fire was designed to camouflage the absence of the money.

Marzano and Difonzo were arrested last Oct 30 on Grand Cayman Island in the British West Indies. Authorities said they had several hundred thousand dollars in their possession at the time of their arrest.

Gushi, 47, pleaded guilty April 11 to burglary charges in connection with the heist.

Syria quits mediation

BEIRUT (UPI) — Syria walked out of an Arab League committee trying to mediate in its dispute with Iraq over Euphrates River waters but Saudi Arabia claimed to have made progress anyway in the mediation.

EAR PIERCING CLINIC at the Bay
SATURDAY, MAY 3
10 a.m. to 4 p.m.
Jewelery Dept., 1st floor, 1705 Douglas, 385-1311.
By registered nurse including a pair of gold plated earrings over surgical grade stainless steel.
$15.00

MEDOX
a DRAKE INTERNATIONAL company
CANADA • USA • UK • AUSTRALIA
388-4642

HOME AND HOSPITAL NURSING CARE
We provide nurses for home and hospital care for the elderly and infirm. Our nurses are carefully screened. Close follow-up of each case provided by a registered nurse. If you have someone at home or in a hospital who requires nursing care Call Mrs. Marchant, R.N.

MEDOX
a DRAKE INTERNATIONAL company
CANADA • USA • UK • AUSTRALIA
388-4642

SPECIAL FAMILY DINNER B.
12 Pieces Fried Chicken, 1 pt. Cole Slaw, 1 box French Fries, 1 Large Pie, ½ doz. Butter Rolls $7.50
FREEZER BREAD
10 16-oz. loaves $3.19
10 24-oz. loaves $4.40
MINTEN'S DRIVE IN BAKERY
2405 DOUGLAS ST. 383-3043

DON'T MISS IT!
SHRINERAMA
SATURDAY
May 3, Memorial Arena
2:30 - 4:30 p.m.
FOLLOW OUR SHRINE PARADE
Made up of special units from all over B.C. and the Pacific Northwest
to our
GRAND PAGEANT!
Admission $1.00 toward Shrine Charity

An Exhibition and Sale
Until MAY 3rd
of
Robert E. Wood
Latest Paintings
Agghazy Gallery Ltd.
1016 fort street, victoria 385-7443
open daily 10 a.m. to 6 p.m.

FOR WOMEN
CAREER AND INVESTMENT OPPORTUNITY
2nd LOOK BOUTIQUE AND BEAUTY CENTRE offers business opportunity in the new Mayfair Shopping Centre in Victoria.
Our successful applicant will not require previous experience but will become a member of a unique and proven concept in retailing of brand name cosmetics, wigs and women's fashion accessories.
2nd Look Boutique can provide you with an excellent career and return on your investment.
For further information write:
PALFREYMAN ENTERPRISES LTD.
Ste. 509-910 Maniland Street
VANCOUVER, B.C. V6B 1A9
or phone: (112) 682-6866

In Our 72nd Year . .
Saba Bros Limited
1130 Douglas St.
384-0561

REMNANTS! REMNANTS! REMNANTS!
SAVE 1/3 to 1/2
Find yours in an exciting selection of woollens, silks, rayons, cottons. Each remnant is a good usable length. All are from our regular stock and of fine quality fabrics. Many colors, weights and patterns. See them!!
KNIT REMNANTS
Popular knits ½ to ¾ yard lengths. Colors and weights are plentiful. Get in on these
SPECIAL PRICE 2.00-3.00-4.00
CHARGEX CHARGE IT! master charge
New Accounts Opened in Minutes

Get in Shape... Stay in Shape

5 DAY PLAN
Only 15.00 TOTAL
TO STOP SMOKING
MAY 4-8
7:30 p.m.
RESULTS GUARANTEED
health education centre
A Community Service
Call 595-4554

MAYTAG DISHWASHER
CONVERTIBLE MODEL
2 SPRAY ARMS
HI-PRESSURE WASH
LARGEST CAPACITY
MAYTAG DEPENDABILITY
$449
USE OUR LAYAWAY PLAN FOR MOTHER'S DAY
BUTLER BROTHERS
TV Sales/Rentals & Appliances
1720 DOUGLAS STREET (Opposite The Bay) Rentals 385-3832 TV & Appliance 386-6211

Specht's
AQUARIUM and PET SHOP
• Live Brine Shrimp
• Metaframe frozen Brine Shrimp
• Frozen Blood Worms
Of course we have Tetra Dry Foods, Too!
Large Biozonics Power Filter OUR PRICE $23.95
Hillside
595-6453

REX MORGAN

LIL ABNER

JUDGE PARKER

ARCHIE

RIP KIRBY

BLONDIE

MARY WORTH

HI and LOIS

KERRY DRAKE

POGO

M. V. Chesnut's Garden notes

Carrots may be sown in the open any time now, but as the seeds are very small, a finely pulverized soil is necessary. This, in turn, calls for fairly dry ground so the lumps can be broken up, so it is the condition of the soil rather than the calendar that governs the time of sowing.

I follow pretty much the same procedure for sowing all the smaller seeds. Soil which was rototilled or dug over and left in the rough — not raked — during the winter is trodden in the spring to make it firm and break down the lumps.

This is done after the drying winds of spring have gotten in their licks and brought the clods of soil to the condition where they will crumble at a touch.

★ ★ ★

Next, any fertilizers which are to be applied are sprinkled evenly over the surface where the seeds are to be sown.

In the case of carrots and, in fact, for most root vegetables, I use a 6-8-6 or similar all-purpose dry fertilizer at the rate of ¾ cupfuls per square yard which is scuffled in with the hoe.

Finally, the ground is raked and trodden repeatedly until the soil is broken down finely.

The growing of clean carrots has been something of a problem in our part of the country because of the ravages of the carrot rust fly larvae; I know of many gardeners who have simply quit trying to grow carrots at all.

Nowadays, however, we have some reasonably safe insecticides for dealing with the fly, and if these are applied at the right time, there is no necessity to grow maggoty carrots.

★ ★ ★

About the best product to control soil-borne pests is Diazinon, which comes in two forms, granules and liquid concentrate, and it is best to have a supply of both on hand.

The granules are sprinkled very lightly and thinly in the furrows along with the seeds, then cover with a half-inch of soil.

Four weeks later, when your young plants are up and growing nicely, drench them and the soil in which they are growing once a week with the liquid Diazinon, 2 tbsps. per gallon of water.

I have heard of some gardeners who, in desperation, have taken heroic measures of treating their whole garden with a powerful insecticide to wipe out the carrot and onion maggots once and for all.

Unfortunately, this doesn't work. Just because you kill every last maggot in your soil doesn't mean that your carrots will come clean, for there is nothing to prevent the mother carrot fly from homing in on the scent of your carrots from some garden several blocks away.

Such wholesale use of a soil insecticide isn't good business anyhow. The chemical doesn't stop at killing the various maggots that feed upon carrots, onions, cabbage roots, radishes, turnips and the like; other soil organisms are killed too, some of them beneficial and predatory on our vegetable pests.

★ ★ ★

The effect of the insecticidal dressing wears off eventually, and with the predators and pest-parasites all killed off and out of the way, when your soil becomes re-infested by some wandering egg-carrying fly, there is no deterrent to the spread of the maggots and the condition is worse than before.

Modern soil insecticides such as Diazinon are very useful when properly applied, but we must always keep in mind that this is tinkering with the balance of nature and the end result cannot always be forseen.

Use these aids to better gardening, by all means, but use them in a minimal way, either as a dressing in the seed furrow or in a narrow band of woil in which the protected crop is to grow.

★ ★ ★

Incidentally, one way in which you can grow a lot more food in your vegetable plot is to sow in multiple rows.

Instead of sowing a single row of carrots, radishes, beets or the like, and leaving an aisle of 2½ feet before sowing the next row, sow two or three rows only a few inches apart, THEN leave your aisle for picking, weeding and cultivating before sowing another two or three closely-spaced rows.

Art Buchwald

WASHINGTON — I have a lobbyist friend who works for the right of every American to own a handgun. His name is Luger and, despite what people say about handgun fanciers, he is not a nut.

He does get a little excited though when anyone talks about regulating the sale of handguns and even tends to froth at the mouth. But it's all an act. Luger knows that if there were no attempts to pass handgun laws he wouldn't be paid $50,000 a year to kill the legislation.

The other day he said to me, "You always write the bad things about handguns. Why don't you write the good things as well? Why don't you give both sides of the story?"

"You're right," I said. "I think I should be more objective about gun control. What should I say?"

"You can think of something," he said.

★ ★ ★

"All right. Handguns are good because they're cheap. They cost less now than they did 10 years ago, and since there are more than 40 million of them you can get a used one for practically nothing. How's that?"

"You can do better," Luger said.

"The nice thing about handguns," I wrote down, "is that if their sale is forbidden in one state you can always go to another state to buy one. You can even send away for parts and assemble your gun which any kid could do."

Luger said, "Don't talk so much about how easy it is to get a handgun. Say something about why people should have a right to own one."

"I'm coming to that," I said. "Let's see now. If you have a fight in the family — your husband or your wife or your mother or father — a gun in the house can settle the argument once and for all."

"That's not very funny," Luger said.

"I wasn't trying to be," I said. "Without a gun in the house some family fights could go on for days."

"I would prefer you didn't bring in the family when you talk about possession of handguns. What about if a stranger breaks into your house?"

"Right. It is very important to have a handgun if a stranger breaks into your house because you can shoot him if he doesn't shoot you first. The only way to be sure you can get the drop on him is to leave the gun out on the night table, loaded. The one thing wrong with this is that you might reach for it in your sleep and blow your toe off, or shoot your son who is sneaking in the house two hours after you told him to be home."

"It doesn't sound right," Luger said.

"Talk about target shooting and how much pleasure it gives Americans."

I thought for a few moments and then started to write.

"Target practice with a good handgun is the most pleasurable sport in America. Hitting a tin can at 100 feet is a thrill that no one can ever forget. Shooting a rabbit or a squirrel with a pistol builds character and healthy bodies. How does that grab you?"

"I've seen better," he muttered. "Now what about the foreign conspiracy to disarm Americans of their handguns so the Reds can take over the country?"

"Yoicks, I almost forgot about that. The real reason law enforcement people in this country are clamoring for controls is that they are working with the Commies who are waiting for a good gun-control bill to be enforced. Once Americans lose their handguns the Soviets will make a drop on the United States and arrest everybody who can't defend himself."

"You make it sound stupid," Luger grumbled.

"I do not," I said petulantly. "I'm giving your side of it. Now I need an ending. I've got it! If American males have to give up their handguns they'll lose their manhood. If we don't have handguns we'll all become a nation of Eunuchs."

Sydney Harris

An executive type I sometimes see fell into step with me on the avenue the other day at lunch-time, and he pointed to a trio of young women scurrying across the pavement in front of us.

"See them," he said, "they work as typists or whatever for our company. And almost every day they go in there" — he waved toward a quite expensive restaurant — "for cocktails and lunch, while I go down to that hamburger joint around the corner."

"So?" I prompted.

"Well," he went on, "I can't understand how they can afford it. I make five times as much a week as they do — maybe more — and I couldn't pay that much for lunch and drinks every day. Can you figure it out?"

★ ★ ★

"You've just got the stick by the wrong end," I said. "They go to the restaurant not because they can afford it, but because they can't."

"Do you mean they're just showing off?" he asked in puzzlement.

"Not at all," I replied. They're doing it because they enjoy it and it may be the high point of the day — or week — for them. The difference is that you're future-oriented, and they're present-oriented."

"I'm still confused," he said.

"Well," I explained further, "you have a house in the suburbs, and a mortgage. You have kids at school, soon going to college. You hope to move up in your job, maybe get a bigger house, buy a country place, and so on. You have good reason to save your money at a hamburger joint.

★ ★ ★

"For the most part, they don't have your responsibilities — but, most importantly, they don't have your opportunities, either. Right now, they are where they're going to be. The future is going to be like the present, only more so. There's very little incentive for them to squirrel up their funds, except occasionally for Christmas presents or a two-week vacation on a package tour.

"Besides, how much could they save, anyway, on what they make? Most of it goes for current living — so why not enjoy themselves while they're at it, eat at a good restaurant, sip a smooth cocktail, and chatter away for an hour under the delusion of la dolce vita?

★ ★ ★

"You've been brought up and pointed in the direction of the future — sometimes so much, so that you miss savoring the present.

"Those young ladies' parents were probably brought up that way, too — but their children perceive a different world for themselves. It's now or never, as far as they're concerned. They can't afford not to afford it."

James Bacon's Hollywood

HOLLYWOOD — Good part for a midget with a German accent to play the key role of Ludwig in W. C. Fields and Me at Universal.

Ludwig and **Fields** were close buddies. They met when Ludwig played a baby in Fields' act in the Ziegfeld Follies. Big laugh of the act came when Ludwig hit Fields over the head with a nursing bottle.

Ludwig, in fact, came west with Fields and one Christmas, W.C. personally delivered a present to his short buddy — an Amazon blonde with questionable morals.

It would be a good part for **Billy Curtis.** He once was the **Henry Kissinger** of Leichtenstein.

Also a part in the movie for a **Will Rogers** who was in the Follies with Fields.

Eddie Cantor once told me that Fields once gave a very funny joke to Rogers and then used to stand in the wings and watch Rogers die with it onstage.

"The reason Will couldn't get a laugh with it is because Fields had given me the same joke and I told it first onstage while Rogers was still in his dressing room. Will used the joke every night for a week and could never figure why the audience didn't laugh," said Cantor.

★ ★ ★

Tennessee Williams told **Gore Vidal:** "I don't remember a thing about the '60s. I slept through it."

Vidal said to Williams: "You didn't miss a thing."

★ ★ ★

Bob Hope who has gotten every award and gift in the book, got one that floored him the other day — a bronzed box lunch.

He was at a Washington bookstore autographing his book The Last Christmas Show when a group of air force wives came up with the unusual gift.

"The box lunches we had on our trips overseas, we all threw to the sharks. Then the sharks would throw them back," said Hope.

PIXies By Wohl

Rosemary Murphy plays a social-climbing mother in Ring Around the Moon and that's acting.

Off stage and screen, she's no social climber but a classy lady who looks like she might be the daughter of a famous diplomat — which she is.

Her father, **Robert D. Murphy,** now 80, was U.S. high commissioner in Germany after the Second World War and undersecretary of state during the Eisenhower administration.

Rosemary played a drunk for a year in a soap opera called The Secret Storm. She made like **Bette Davis** every day, screaming and smashing bottles.

"I quit when they took me off the sauce," Rosemary recalls.

Rosemary has never married but has no regrets.

"I wouldn't mind living with a younger man," she says. "And you can quote me — it might bring results."

Delhart 'real country music father'

KNOXVILLE, Tenn. (UPI) — Who's the real father of country music?

Jimmie Rodgers fans may rise up in anger, but a University of Tennessee professor says it's a Texan named Marion Slaughter who went by the name of Vernon Delhart, as well as 109 other pseudonyms.

Walter Haden, an English professor at the University of Tennessee's Martin campus, is writing a book on Delhart's contribution to the country sound.

"The popular notion is that Jimmie Rodgers was the father of country music," Haden says. "But Delhart had sold close to 25 million records before Rodgers ever recorded."

"One woman in St. Louis has the most complete collection of Delhart records in the world. They number over 5,000."

Victoria's ENTERTAINMENT GUIDE

BUTCHART GARDENS — Now presenting "SPRINGTIME '75." B-E-A-U-T-I-F-U-L! Especially the Sunken Garden. As Springtime '75 progresses, each day will bring fresh beauty, become more exciting, since many of the flowers and shrubs are in bud just waiting for their turn to burst into bloom to bring their particular charm and fragrance to these already gorgeous gardens. To add to your pleasure, go via the scenic route — Highway 17 onto Keating Crossroad to the Gardens, return via 17A. Visit the Dominion Observatory along the way (it's free). The countryside is simply grand! It all adds up to a wonderful outing. Gardens open every day 9 a.m. to 6:30 p.m. Continuous coffee bar serivce. *For further details phone 652-2222.*

April Wine
STAND BACK TOUR
special guest stars
MOONQUAKE
WEDNESDAY, MAY 7
victoria memorial arena
8:00 P.M.
"LIMITED ADVANCE TICKETS AT $3.50"
AVAILABLE AT: Arena Box Office, McPherson Box Office, and Eaton's.
"ONCE THESE ARE GONE, TICKETS ARE $4.50"

This Week Only
Rock-N-Soul with
COOK ST.
Ladies free till 11 Mon.-Thurs.
Doors Open 8:30-2 a.m.
BROWN JUG CABARET
384-2922 1318 BROAD St. 595-6433

Camosun College Theatre Arts Programme Presents
Night Must Fall
by Emlyn Williams
Directed by Maurice Harty
with Margaret Martin, Marge Bridgeman, and Robert Price
OPEN SPACE April 24-May 4 at 8 p.m.
matinees—Apr. 26 and 27, May 3 at 2:30
Admission: $1.50 Students, $2.00 Adults
Advance Bookings call Camosun College, 592-1281

Now that you've decided to dance . . .
learn all the new steps . . .
brush up on the old favorites at your
Arthur Murray
FRANCHISED STUDIO
"the world's finest . . . by reputation"
SPECIAL OFFER
$150 COURSE FOR ONLY $75.00
5 hrs. in private
5 hrs. in group
5 studio parties
Leslie C. Pongo, Licensee
715 Yates Street
385-1476

SING-ALONG
with GEORGE McDOWALL
Tam O' Shanter
900 CARLTON TER., ESQ.
THURS., FRI., SAT. — 8:30 P.M.
RES. 383-2022

THE FOGHORN
Dance to the Sounds of
"THE NEW FRIENDS"
384-7151 The James Bay Inn
270 GOVERNMENT STREET 2 Blocks Past the Legislative Buildings

FAMOUS PLAYERS THEATRES
ORPHEUM LOTTERY TICKETS ON SALE NOW!
GENERAL ENTERTAINMENT
GATES OPEN AT 8:30
SHOW AT DUSK
Where were you in '62?
American Graffiti
CRUISIN
TILLICUM DRIVE-IN
Burnside at Tillicum 382 7531
—Added Feature—
"JESUS CHRIST SUPERSTAR"

NORTHWEST WEEK
HELPS YOU THROUGH THE NEWS DELUGE
Friday night at 10:00
Saturday night at 6:30
on KCTS
made possible in part by a grant from Washington Commission for the Humanities

The Big Cabaret
Featuring "TERRY ANDERSON and the HARD TIMES BAND"
Fridays Saturdays
Dining 7-9
Dancing 9-2
2915 DOUGLAS ST. INGRAHAM HOTEL 385-6731

NOW SHOWING
JON VOIGHT IS "CONRACK"
One beautiful man. His story is true.
PANAVISION DELUXE COLOR
EVENINGS ONLY 7:00 and 9:00
CLOSED SUNDAY MATURE
Adults $2.25, Students $1.75, G. A. $1.00, Children $1.00
OAK BAY 2184 OAK BAY AVE 598-2213

A MEL BROOKS FILM
YOUNG FRANKENSTEIN
CAPITOL 805 Yates 384 6811
MATURE ENTERTAINMENT
NIGHTLY 7:10 & 9:15
SATURDAY AT
1:15, 3:10, 5:10, 7:10, 9:15

AT "ASPARAGUS" The Bacchanalia

HUNGRY? ?
10 oz. NEW YORK or
10 oz. TOP SIRLOIN
soup and salad bar
coffee or tea
LOOKS GOOD?
looks BETTER at
4.95
Dominion HOTEL
RESERVATIONS
700 Block Yates 384-4136

Sultry sisters in sin
PLUS
WARNING: Some Scenes of Sex and Violence. —B.C. Classifier
They light dirty... They love dirty...
MAMA'S DIRTY GIRLS
TRUCK STOP WOMEN
A LESTER-TRAYNOR PRODUCTION Color by Technicolor
ONE COMPLETE SHOW NIGHTLY AT 8 P.M.
MAMA'S DIRTY GIRLS — 9:35
TRUCK STOP WOMEN — 8:00
S.O. Opens 7:45
GLORIA GRAHAME • PAUL LAMBERT • SONDRA CURRIE • CANDICE RIALSON IN COLOR
fox cinema quadra at hillside 382—3378
HELD OVER!

...it's four for fun and fun for all!
3rd BIG WEEK!
NIGHTLY AT 7:05 & 9:05
SATURDAY & SUNDAY
AT: 1:30, 3:15, 5:00, 7:05 AND 9:05
GENERAL ENTERTAINMENT
THE 4 MUSKETEERS
CORONET 836 Yates 383 6414

Come Dance . . .
To the New Sound of
"JADE"
The Thatch CABARET
ROYAL OAK INN
4680 ELK LAKE DRIVE
658-5231

the best of the new york erotic film festival
"An ambitious program." PLAYBOY
"From the frankly erotic to the hilariously funny. Certainly worth investigation by all types of cinema buffs." THE MONTREAL GAZETTE
A veritable sensuous celebration of award winning shorts selected from the New York Erotic Film Festival by a panel of judges including: Gore Vidal, Sylvia Miles, Milos Forman, Terry Southern, Betty Dodson, Al Goldstein, Holly Woodlawn, and Andy Warhol.
Completely Concerned with sex, Very Disgusting sex scenes. Sex Comedy.
NIGHTLY AT 7:00 and 9:00
in Nootka Court
382-5922 · Douglas & Humboldt
TOWNE Cinema

ELLEN BURSTYN
KRIS KRISTOFFERSON
ALICE DOESN'T LIVE HERE ANYMORE
BEST ACTRESS
ROYAL 805 Broughton 383 9711
NIGHTLY AT 7:05 and 9:15
SATURDAY AT: 1:05, 3:05, 5:05, 7:05 and 9:15
SUNDAY FROM 3:05
4TH WEEK
MATURE WARNING: Occasional coarse language. —R.W. McDonald, B.C. Dir.

VICTORIA SYMPHONY ORCHESTRA
1975-1976 Season.
Has openings for:
• PRINCIPAL AND SECTION BASS
• SECTION CELLO
• PRINCIPAL TROMBONE.
Auditions will be held in June.
Reply to:
EDGAR HEMINGWAY,
Personnel Manager,
Victoria Symphony Orchestra,
748 Johnson Street,
Victoria, B.C. V8W 1N1

Switch from film to TV can be tricky

By VERNON SCOTT

HOLLYWOOD (UPI) — What do Ernest Borgnine, Cloris Leachman and Peter Falk have in common?

All three stars work alternately in movie and television without fear of ruining their careers. Not many other actors can pull it off.

Back in 1959 Borgnine played a guest star role in the premiere of the old Wagon Train series only four years after winning the Oscar for Marty. It was predicted he would never return to movies.

In those days television enjoyed the same stature among the Hollywood elite as radio. The prejudice lingers on.

How, then, are Borgnine, Leachman and Falk able to flit in and out of both media?

"Part of the reason is financial. Actors have a fixed price for pictures. They're afraid if they work for less money in TV they'll never be able to demand big salaries in movies again.

"Well, it's not true. I have one price for movies, another price for the tube.

"I look on acting as all one business no matter which medium I work in. But it's true, very few of us can go back and forth across the line.

"Carroll O'Connor can't do it. He made the movie Law and Order, and I heard people say they didn't go to see the picture because they can watch Archie Bunker for free."

O'Connor, of course, was not as well established in movies as was Borgnine when he began playing Bunker. But that is no criterion.

Warren Beatty, Burt Reynolds, Ryan O'Neal and Jimmy Caan began in television. After making it big in movies they never returned to the tube. The same is true of Clint Eastwood.

"I don't think doing a television movie or making a guest appearance on a series would hurt guys like Redford, McQueen and Newman," Borgnine said. "They have real stature.

"Maybe they don't like to work for the smaller TV salary. But what the hell, so they make a million dollars per picture. They only do one movie a year. And how much do they keep?

"Falk and Leachman and I are lucky that we've been able to escape our television images. I played one character in McHale's Navy for three years. But I've forgotten about him and so has the public.

"Leachman is never connected in movies with the nut she played on The Mary Tyler Moore Show. When Falk does a picture the audience doesn't think of Columbo.

"Some stars play themselves all the time. People always associate Redford with Redford no matter what he does. If he appeared on television he'd still be playing Redford like he does in the movies. Maybe that's the difference.

"McQueen is McQueen forever. Newman is blue eyes in everyone's mind."

Whether he knows it or not — and apparently he is unaware of the fact — Borgnine is always Borgnine no matter who he plays. But his latest movie may be the exception.

In The Devil's Ran Borgnine portrays a fiend in such wild makeup that his own mother wouldn't recognize him.

THEATRE RESTAURANT
THE WILSON MOTOR INN
850 BLANSHARD ST.
385-6787 385-4211

AT "ASPARAGUS" The Bacchanalia

FRIDAY NIGHT IS
NEPTUNE'S FEAST
at the
BUFFET OF THE CENTURY
Featuring from 6-9 p.m.
OVEN BAKED PACIFIC SALMON
BROILED ALASKA KING CRAB LEGS
PLUS PRIME RIBS OF BEEF
Enjoy your dinner
with the music of the
PAUL TERRY QUARTET
in the
CENTURY INN
The Inn on Centennial Square
383-1151

JOHN MINSHALL PRESENTS
Canterbury Tales
WESTERN CANADA THEATRE COMPANY
Artistic Director: Tom Kerr
"Canterbury Tales" is a lusty joyous musical, acted uproariously by a merry cast.
TONIGHT
FRI., MAY 2 and SAT., MAY 3 at 8 p.m.
SAT., MAY 3 MATINEE at 2 p.m.
McPHERSON PLAYHOUSE
BOX OFFICE NOW OPEN Tickets $5, $4, $3
Students and Senior Citizens $1 Off — (Matinee Only)

John Minshall Presents
ONE OF THE WORLD'S GREAT CLASSICAL COMPANIES
Pennsylvania Ballet
Everybody's talking about the Pennsylvania Ballet. From coast to coast.
COMPANY OF 75
WITH FULL ORCHESTRA
Beautifully costumed, lighted and staged!
"This Company is second to none" —DANCE MAGAZINE
TUES., MAY 6 and WED., MAY 7 at 8:00 p.m.
McPHERSON PLAYHOUSE
Tickets $7.50, $6.50, $5.50
$1 Off for Students and Senior Citizens

HOW TO MAKE BEAUTIFUL THINGS HAPPEN WITH WALLS
Georgia-Pacific
Do-it-yourself ideas. 25¢!
Need remodelling ideas? G-P's got all kinds, from building partitions to panelling walls to decorating rooms. It's all in our 32-page fix-up guide. And just 25¢! Only at G-P Registered Dealers.
"Here's where to find them!"
Georgia-Pacific Building Materials, Ltd.
REGISTERED DEALER
Cubbon Building Supplies
1720 Cook
Victoria, B.C.
Langford Building Supplies
940 Goldstream Avenue
Victoria, B.C.
Slegg Lumber Ltd.
3955 Quadra Street
Victoria, B.C.
Bayview Builders Supply (1972) Ltd.
Box 10
Mill Bay, B.C. V0R 2P0

"the 'la dolce vita' for the 1970's."
—judith crist, new york magazine
"it is going to be a smash. i think it will be one of the biggest pictures in a long, long time."
—gene shalit, nbc-tv
warren beatty
julie christie · goldie hawn
SHAMPOO
lee grant · jack warden
tony bill
RESTRICTED
COARSE AND SUGGESTIVE LANGUAGE
R. W. McDONALD, B.C. DIR.
FRI., SAT., SUN. — 1:30, 3:15, 5:10 7:10 and 9:15
MON. THROUGH THURS. NIGHTLY AT 7:10 and 9:15
HAIDA
808 YATES STREET
382-4278
COUNTING HOUSE CINEMA 1
BROAD AT BROUGHTON
383-3434
ACADEMY AWARD WINNER
"HARRY & TONTO"
Best Actor ART CARNEY
MATURE: SOME SUGGESTIVE DIALOGUE
R.W. McDONALD, B.C. DIR.
NIGHTLY AT 7:00 & 9:05

"Up the ladder of sex-cess"
"The window wencher who was chaste from pillow to bed post"
Confessions of a window cleaner
COLUMBIA PICTURES presents "CONFESSIONS OF A WINDOW CLEANER"
starring ANTHONY BOOTH • LINDA HAYDEN • BILL MAYNARD • DANDY NICHOLS • SHEILA WHITE
with ROBIN ASKWITH as "Timothy Lea" • Special Guest Stars JOHN LE MESURIER • RICHARD WATTIS
Screenplay by CHRISTOPHER WOOD and VAL GUEST • Based on the novel by Timothy Lea • Executive Producers MICHAEL KLINGER and NORMAN COHEN • Produced by GREG SMITH • Directed by VAL GUEST
COLUMBIA PICTURES/A Division of COLUMBIA PICTURES INDUSTRIES, Inc.
SHOWTIMES DAILY AT 1:35, 3:10, 5:00, 7:10, 9:10
DOORS OPEN 1:15
ODEON 2
780 YATES STREET
383-0513
RESTRICTED
WARNING: FREQUENT NUDE SEX SCENES
R. W. McDONALD, B.C. Dir.

The Greatest Bruce Lee Hit Of Them All!
Enter The Dragon
5 FINGERS OF DEATH
FRI., SAT. SHOWTIMES
FINGERS: 1:30, 4:45, 8:10
DRAGON: 3:15, 6:30, 9:50
SUN. MAT. — 1:30, EVE — 7:45
ODEON 1
780 YATES STREET
383-0513
MATURE
BRUTALITY & VIOLENCE
R. W. McDONALD, B.C. DIR.

ACADEMY AWARD WINNER
Jack Nicholson · Faye Dunaway
"Chinatown"
6th WEEK!
COUNTING HOUSE CINEMA 2
BROAD AT BROUGHTON
383-3434
RESTRICTED
NIGHTLY AT 7:00 and 9:20

the Duke's
MODERN JAZZ (SEXTET)
with "DAVE KEEN"
V.J.S. Members Reduced Rate
Diners—No Cover Charge Friday Night
4558 CORDOVA BAY RD., 382-1714
EVENING RESERVATIONS PLEASE, 658-8922

DOWNSTAIRS CABARET
"BRASS TOWER"
Starting Wednesday
"APPLE"
UPSTAIRS STARDUST BALLROOM
SATURDAY ONLY
MAY DINNER DANCE
CONTINUOUS BALLROOM DANCING FROM 7 P.M. WITH
"The Jets"
NEW YORK SIRLOIN 5-COURSE DINNER
no cover charge for dinner guests
2 DINNERS 9.95
NO COVER CHARGE TUES., THURS. FRI.-SAT. $1.00
STARDUST
1037 VIEW ST.
Lots of Free Parking
385-1031

386-2121
Monday through Saturday
8 a.m. to 6 p.m.

CLASSIFIED ADVERTISING

Vancouver Island's Largest Shopping Centre in Print

386-2121
Monday through Saturday
8 a.m. to 6 p.m.

11:00 p.m. to 7:30 a.m.
Editorials, 383-4111
TELEPHONES AFTER-HOURS AND SUNDAY

BOX REPLIES
All replies to private box numbers available from 8:00 a.m. to 5:30 p.m. Monday to Friday inclusive.
Victoria Press Box numbers available on request. Charge $2.50 and $4.00.

OFFICE HOURS
Classified Counter, 8:00 a.m. to 5:30 p.m. Business Office, 8:30 a.m. to 5:00 p.m. Monday to Friday inclusive.

* * *

OFFICE CLOSED SATURDAY

* * *

CLASSIFIED TELEPHONE HOURS
8:00 a.m. to 6:00 p.m. Monday to Saturday inclusive.

* * *

CLASSIFIED COPY DEADLINES
Regular classified advertisements may be placed at the counter, 8 a.m. to 5:00 p.m. on the day prior to publication, Monday to Friday inclusive. By telephone, 8:00 a.m. to 5:00 p.m., Monday to Saturday inclusive.
All classified semi-display copy must be in the possession of Victoria Press Ltd., 2621 Douglas Street by 12 noon for the Colonist or 4 p.m. for the Times day prior to publication with the exception that copy for Sunday Colonist must be in by 12 noon Friday.

FULL COVERAGE CLASSIFIED RATES

REGULAR CLASSIFIED LOCAL RATE
One day 12c per word per day.
Three consecutive days, 10c per word per day.
Six consecutive days 9c per word per day.
1 6-pt. heading or white space allowed to be charged at 5 words.
Minimum advertisement 10 words and $1.20.
Each initial, sign, group or figures and abbreviation counts as one word.

SEMI-DISPLAY LOCAL RATE
Ads requiring a style other than that mentioned above will be charged by the measured agate line (14 agate lines equal 1 inch).
One day 50c per line, $7.00 inch.
Three consecutive days, 45c per line, $6.30 inch.
Six consecutive days, 40c line, $5.60 inch.

NATIONAL RATE AND OUT-OF-PROVINCE RATE
Regular classified, 15c per word per day.
Semi-display, 60c per line per day.

Birth Notices $3.00 per insertion for standard message of 30 words or less. 10c each additional word or initial.
In Memoriam notices, Cards of Thanks, Deaths and Funeral Notices 43c per line per day. Three consecutive days $1.14.

Births, Deaths, In Memoriam Notices, Cards of Thanks, personals not accepted by telephone.
Single paper rates on request.

SUBSCRIPTION RATES
Wherever carrier service is maintained, $4.00 per month.
By mail — Canada, $5.00 per month, $14.50 per 3 months, $28.00 per 6 months, $55.00 per year. United States, $5.25 per month.
Sunday Only — Canada, 35c per copy. United States, 40c per copy.
Commonwealth and Foreign rates on request.
Mail subscriptions are payable in advance.
Authorized as second class mail. Post Office Department, Ottawa. Member Audit Bureau of Circulations.

TERMS OF PUBLICATION
The Victoria Press Ltd. shall not be liable for non-insertion of any advertisement beyond the amount paid for such advertisement.
In the event of an error occuring the liability of Victoria Press Ltd. shall not exceed the charge for the space actually occupied by the item in question.
All claims on error in publication shall be made within 12 hours thereafter and if not made shall not be considered. No claim will be allowed for more than one incorrect insertion nor for errors not affecting the value of advertisement.
All estimates of cost are approximate. Advertisers will be charged with space actually used.
All advertising copy will be subject to the approval of the Victoria Press Ltd., who reserve the right in its sole discretion to classify, reject or insert copy furnished.
All advertisements must comply with the British Columbia Human Rights Act. This act states no advertisement may state or imply a preference, limitation, or specification on the basis of an applicant's race, religion, colour, marital status, ancestry, place of origin, age; or sex (unless the matter relates to the maintenance of public decency AND prior approval has been obtained through the Human Rights Branch).
While every endeavor will be made to forward replies to box numbers to the advertiser as soon as possible, we accept no liability in respect of loss or damage alleged to arise through either failure or delay in forwarding such replies, however caused, whether by negligence or otherwise.

CIRCULATION REPRESENTATIVES
Duncan, Chemainus—
P. J. Rogers 746-6181
Nanaimo 753-2766
Lake Cowichan—
Mrs. R. A. Nilsen 749-3156

DUNCAN BUREAU
Duncan Financial Centre, 435 Trunk Rd. Office and telephone hours 8:30 a.m. to 5 p.m. Monday to Friday inclusive.
PHONE DUNCAN 746-6181

United States Representatives
MATHEWS, SHANNON and CULLEN, INC.
New York, Boston, Chicago, Detroit, Philadelphia, Pittsburgh, Cleveland, Syracuse, Charlotte, Atlanta, Cincinnati.

CLASSIFIED SERVICE FOR DUNCAN COWICHAN RESIDENTS
Classified Ads phoned in to our Duncan office 746-6181 before 3:30 p.m. will appear in the following day's paper.

NOTICE OF COPYRIGHT
Full complete and sole copyright in any advertisement produced by Victoria Press Ltd. is vested in and belongs to, Victoria Press Ltd.; provided, however, that copyright IN THAT PART AND THAT PART ONLY of any such advertisement consisting of illustrations, borders, signatures or similar components which is, or are, supplied to Victoria Press Ltd. by the advertiser in the form of engravings, matrices, casts, etc., and incorporated in said advertisement shall remain in and belongs to the advertiser.

1 BIRTHS

DIXON—Born to Mr. and Mrs. Michael G. Dixon, 6267 Central Saanich Rd., at Victoria General Hospital on April 29th, 1975, a stubborn baby girl, Michelle Anne. Many thanks to Drs. Fonger, Walker and wonderful maternity staff.

LATTA — Troy David proudly announces the arrival of his brother Jason Wayne on April 29, 1975, 8 lbs. 13 ozs. at Royal Jubilee Hospital. Proud parents Hazel and Bill. Thanks to Dr. Higgs, Dr. John Campbell, maternity staff and especially Daddy.

5 DEATHS and FUNERALS

ADAIR — After a lengthy illness, on April 30, 1975 in Victoria, Mr. Eric E. S. Adair, aged 59 years, of 675 Niagara St. He leaves 2 daughters, Mrs. J. V. (Lynda) Henderson and Mrs. Heather Smith, both of Victoria, and 5 grandchildren. He was a member of Cumberland Kilwinning Lodge No. 217 AF and AM, Glasgow, Scotland and served in World War II as a Lieutenant, R.C.N.
Private service in McCall Bros. FAMILY CHAPEL, with the Rev. Gilbert Smith officiating, followed by cremation. (Flowers gratefully declined. If desired friends may make donations to the Charity of their choice).

COCKBURN—Peacefully at his residence 2814 Carlow Rd., Langford, B.C. on April 29th, 1975, Mr. Archibald Bridges Cockburn, aged 88 years, born in Dudington, Scotland and a resident of Langford, B.C. for the past 9 years; formerly of Nanaimo, B.C. Predeceased by his wife, Mrs. Alexina S. Cockburn in 1963. He leaves his son, Alexander Richard Cockburn, Vancouver, B.C.; daughters, Mrs. A. (Alexina) Becker, Oak Bay, B.C. and Mrs. R. (Georgina Elizabeth) Yarrow, Nanaimo, B.C.; 4 grandchildren; 7 great grandchildren and his dear companion, Lily Williams.
Service will be held in the Sands Funeral Chapel of Heather, Colwood, B.C. on Friday, May 2nd, 1975 at 3:00 p.m. Rev. David R. Stiven officiating. Interment in the Hatley Memorial Gardens.
SANDS—COLWOOD

McKINNEY — In hospital on April 28, 1975, Mr. Richard Babe McKinney, aged 65 years, born in Strome, Alberta, and a resident of Langford, B.C., for the past three years, late residence, 2251 Moyes Road, formerly of Victoria, B.C. He leaves his loving wife, Marguerite, at home; sons, Richard, Colwood, B.C., Donald, Happy Valley, B.C., James, Metchosin, B.C., and Gerald, Lethbridge, Alberta; daughter, Elaine, at home; nine grandchildren; his father, Mr. Bernard McKinney, Kamloops, B.C.; brothers, Arnold, Harry, Roy, Mitchell and Jim; sisters, Mrs. B.H. (Ruth) Davidson, Mrs. F. (Mabel) Maguire, Mrs. M. (Velita) Malcolm, Mrs. M. (Fay) Davis, Mrs. C. (Helen) Brooks, Mrs. P. (Eve) Olstad, Mrs. B. (Peggy) Johnson and Mrs. E. (Barbara) Falardeau, nieces and nephews. Mr. McKinney was a member of the Fraternal Order of Eagles, Aerie No. 12, Victoria, B.C.
Service will be held in the Sands Funeral Chapel of Heather, Colwood, B.C., on Friday, May 2, 1975, at 1:00 p.m., Rev. David R. Stiven officiating. Interment in the Hatley Memorial Gardens.
SANDS—COLWOOD

MAYNARD— Arnold H. (Tex). Suddenly in Victoria, B.C. on April 30th, 1975. Born in Edmonton, Alberta. Aged 55 years. Mr. Maynard was raised and resided in Pelly, Sask. until moving to Victoria in 1945. He served in the R.C.N. for 25 years the latter 10 at Royal Roads. He is survived by his loving wife Edna, 555 Baxter Ave., a son David, and a daughter Mrs. Pat Tyler, both of Victoria, Grandchildren, Randy and Shelley, also a sister Trena, in Pelly, Sask.
No service by request. Flowers are declined with thanks, donations may be made to the B.C. Heart Fund, 1008 Blanchard St. Arrangements by the Memorial Society of B.C. and FIRST MEMORIAL SERVICES LTD.

SAVERY—On April 28, 1975, in Victoria, Mr. Charles (Ken) Savery, aged 59 years, of 4162 Bracken Ave., formerly of Montreal and Ottawa. He leaves his loving wife June; 2 sons, Carl in Sudbury and Scott at home; 1 daughter, Heather, at home; 3 grandsons, four step-children, John, Susan, Brenda and Denise. He was a member of the A.F. and A.M. Montreal.
Funeral service in McCall Bros. MAIN CHAPEL, Johnson and Vancouver Sts., on Thursday, May 1, at 3:00 p.m. with the Rev. Dr. Emma Smiley officiating. Interment at Royal Oak Burial Park. (Visitation 7:00 p.m. to 9:00 p.m. Wed. evening at McCall's.)

SMART—In Victoria on April 29, 1975, Thomas McDougall Smart, aged 76 years, of 2035 Neil Street, a resident of Victoria for the past 11 years, formerly of Winnipeg. He leaves his loving wife Lydia, 2 daughters, Mrs. Margaret Putnam and Mrs. Phyllis Jackson, both of Winnipeg; 5 grandchildren; 2 sisters and a brother in Scotland.
The remains will be accompanied to Thomson Chapels, Winnipeg, where services will be held on Monday, May 5. Interment in the Chapel Lawn Memorial Gardens. HAYWARD'S THOMSON & IRVING, in care of arrangements.

WALKER — Passed away on April 29, 1975, Brian Paul, infant son of Pat and Diane. Survived by loving grandparents Mr. and Mrs. J. E. Walker and Mr. and Mrs. E. G. Edgar and families.
A Mass was said at Sacred Heart Church, Victoria. Graveside service Saturday, May 3rd, at 11 a.m. in New Westminster.

9 IN MEMORIAM

THEY SHALL GROW NOT OLD, AS WE WHO ARE LEFT GROW OLD, AGE SHALL NOT WEARY THEM, NOR THE YEARS CONDEMN. AT THE GOING DOWN OF THE SUN, AND IN THE MORNING, WE WILL REMEMBER THEM.
—WITH GRATITUDE, SANDS.

10 FUNERAL DIRECTORS

SERVING VANCOUVER ISLAND
Sands
WE CARE
Dedicated to service
Sensible Prices
SANDS FUNERAL CHAPELS
VICTORIA 388-5155
SIDNEY 656-2932
COLWOOD 478-3821
DUNCAN 746-5212
LADYSMITH 245-2331
NANAIMO 753-2032
Your six community Chapels. Independent. Family Owned and Controlled. Sands since 1912.

ITC INTERNATIONAL FLIGHT CARE
Specializing in forwarding to or from anywhere call collect
A Division of Sands
VICTORIA, 388-5155
SIDNEY, 656-2932
COLWOOD, 478-3821
DUNCAN, 746-5212
LADYSMITH, 245-2331
NANAIMO, 753-2032

Removal and Memorial Service
Covering Vancouver Island
A Division of Sands

McCALL BROS.
Funeral Chapels
1400 Vancouver Street
385-4465 — 385-4466 — 385-4467
THURSDAY
DENCH, Miss Lesley Ruth
INQUEST
7:30 p.m.—FLORAL CHAPEL
FRIDAY
DENCH, Miss Lesley Ruth
10:00 a.m.—FAMILY CHAPEL
DAVISON, Mrs. Catherine Lotty
10:45 a.m.—FLORAL CHAPEL
MONDAY
CONNORTON, Mr. Cyril Percival
PRIVATE FAMILY SERVICE
11:00 a.m.—FAMILY CHAPEL
TO BE ANNOUNCED
ADAIR, Mr. Eric E. S.

CUNNINGHAM FUNERAL CHAPEL
(Formerly Chaplin's)
1155 Fort Street
Phone 384-5512 or 384-8626
Offering dignified moderate services for all. Geo. S. Cunningham, owner, manager.

THOMSON & IRVING
Funeral Chapel
Est. 1906 — Formerly of Winnipeg
A Dignified and Understanding Service at Moderate Cost
PRE-NEED AT NEED
1625 Quadra St. Phone 384-2612

FIRST MEMORIAL SERVICES
Serving the Public and Exclusive undertakers for the Memorial Society of B.C. 658-5244.

HAYWARD'S CHAPEL
Ready to carry out the family's wishes, quietly, sympathetically, with efficiancy and dignity.
386-3505
1625 Quadra St.

11 MONUMENTALS

STEWART MONUMENTAL Works Ltd.
ESTABLISHED 1896
Memorial of Distinction
Marble fireplace and tabletops
1403 May ST. 384-3452

MORTIMER'S MONUMENTS
ESTABLISHED 1877
"The Finest in Craftsmanship"
633 DAVID ST. 383-6421

14 ANNOUNCEMENTS

VICTORIA EXHIBITION 1975
Space available for exhibitors in outside Flea Market at Victoria Exhibition May 12 to 18. Also limited space available inside for exhibitors. Phone soon to avoid disappointment, 383-4521 between 8 a.m. and 3 p.m. Monday through Friday.

IN MEMORIAM DONATIONS
to be used exclusively for CANCER RESEARCH
should be directed to
CANADIAN CANCER SOCIETY
857 Caledonia Ave., Victoria.

WINNERS OF RAFFLES IN AID of St. Jospheph's Friary:
Grocery Hamper — Lynn Vandongen
Dream Doll — Marnie Bowman
Sweater — Mrs. V. D. Stuart
Travel Case — Erich Mueller
Mink Stole — Mrs. M. Stewart

CAMELOT I NEED YOU, FIRST reunion, Saturday night, Pelly's Place.

15 COMING EVENTS and MEETINGS

HALF-PRICE SALE
SAT., MAY 3, 2-4 P.M.
216 Douglas St.
(Parking)
ALL PROCEEDS TO THE CANADIAN AID FOR VIETNAM CIVILIANS
388-6533
Prices range from ONE Dollar to ONE HUNDRED Dollars.
Articles: charming, exotic, useful, including Birks 4-pce. tea set. AM-FM radio-alarm, dress-length Chinese silk, Vietnamese painting on silk, French china demitasse set with spoons, Hunter's compass, jade and pearl brooch, antiques, metal desk and chair, china and cutlery, electric kettle, House plants, etc., etc., etc.

BINGO
Leonardo DeVinci Centre
195 Bay St.
Commencing May 8, 7:30 p.m.
20 regular games
6 cards — $2.00
5 extra games
5 cards — $1.00
Prizes depending on number attending
Comfortable hall and lots of parking.
Everybody Welcome.

FOR YOUR GROUP OUTING
Charter a B.C. Hydro bus
THE FUN WAY TO GO
39 to 49-passenger
DELUXE COACHES FOR LONG DISTANCE TRIPS
PHONE 382-6161

SAANICH LION'S BINGO
FRI. NIGHT OAP HALL
—Early Bird 7 p.m.—
—5 Cards $1.00—
—Regular games 7:30—
—5 Extra games 25c per card—
—Proceeds for Lions Charity—

RUMMAGE SALE
at Centennial United Church, 649 Gorge Rd.
Saturday May 3 from 9:30-12 noon by the C.S.F. (Mega Vitamin Group).

SPRING FAIR, MAY 3, 9 A.M. - 3 p.m. Belmont Ave. United Church corner Belmont and Pembrooke St. Rummage Sale, baked goods, grab bags, fish pond, lunch, big auction 1 p.m. Come early. Fun for all.

COLWOOD TRAIL RIDERS HARD Times Dance, Sat., May 3, 1975, 9 p.m. 'til? St. Joseph's Church Hall, 745 West Burnside Rd. Music by the Chaparalls. $7 per couple. For further information and tickets phone 478-2089.

MAMMOTH BINGO
Victoria High School
Friday, May 2, 8 p.m.
20 games, $1.00 admission
Early bird and extra games

RUMMAGE SALE
Saturday May 3 between 10 a.m. - 12 noon at St. John's Ambulance Hall. 941 Pandora Ave. Held by Chapter Y P.E.O. Sisterhood.

GIANT INDOOR FLEA MARKET, Sunday, May 4. Victoria Curling Rink. For information phone 384-3927.

MYSTERY TOURS
Leaves V.I. Coach Lines depot every Sunday at 1:30 p.m. Return 5 p.m. $4.50 includes tea. 385-4411.

RUMMAGE SALE, SATURDAY, May 3, 1975, at Trinity Presbyterian Church, corner of Walter and Tillicum.

BAZAAR AND TEA. SATURDAY, May 3, 1:30-4:30 p.m., St. Luke's Church, 3821 Cedar Hill Cross Road.

DISPLAY OF OIL PAINTINGS BY Alyce Andison, Saturday and Sunday, May 3 and 4, 1 to 5 p.m. 2786 Heron St.

BINGO SATURDAY, MAY 3, 8 p.m. Prospect Lake Community Hall.

ALL DRIVING HORSE SHOW, Sunday May 4th, Saanichton Fair Grounds.

20 LOST and FOUND

LOST FROM CORDOVA BAY area, male Elkhound cross, medium size, blond with black muzzle, very friendly, Phone 658-8917.

LOST: GOLD ENGRAVED MEdallion pearl on one side, Miztah engraved on reverse. Reward. 383-7051.

LOST: SMALL FEMALE DOG, black with white marking. 386-0656, 383-4297.

REWARD FOR MALE LAB, white on tail, chest, paws. Lost near Blanshard-Hillside. 388-7927.

LOST: PEARL SET GOLD SUNburst Brooch, Downtown or Simpsons-Sears, 592-7595.

LOST AT LANSDOWNE SCHOOL, boys orange high rise bike, phone 592-7515.

LOST ONE WHITE CAT WITH crooked tail and golden eyes. Reward. 477-2595.

CLASSIFICATION INDEX

VITAL STATISTICS
1 Births
8 Card of Thanks
5 Deaths and Funerals
9 In Memoriams
10 Funeral Directors

NOTICES
14 Announcements
15 Coming Events and Meetings
16 Catering, Banquets and Reception Rooms
20 Lost and Found
11 Monumentals
18 Places to Visit
17 Restaurants

EMPLOYMENT
21 Help Wanted—General
22 Office Help
23 Skilled Trades
24 Sales Persons and Agents
25 Teachers
26 Part Time—Temporary Help
30 Situations Wanted

BUSINESS SERVICES AND DIRECTORY
36 Business Services and Directory

PERSONAL SERVICES
33 Bands, Musicians and Orchestras
40 Business Personals
43 Dancing
42 Education
71 Music Teachers
39 Personals
32 Trade Schools
38 Travel

MERCHANDISING
83 Aircraft
117 Antiques
78 Bicycles
80 Boats and Marine
65 Building Supplies
93 Cameras, Supplies and Photo Finishing
127 Chicks, Poultry, Hatching Eggs, Supplies
135 Farm Implements
12 Florists
60 Fuel
97 Furniture
120 Garden Supplies
99 Groceries, Meat and Produce
130 Heavy Equipment and Machinery
128 Livestock, Supplies and Events
100 Miscellaneous for Sale
103 Miscellaneous Wanted
109 Miscellaneous to Rent
77 Motorcycles
70 Musical Instruments
125 Pets and Supplies
96 Ranges, Stoves and Furnaces
92 Sporting Goods
115 Swaps
63 Timber
98 TV, Stereo, Radio Sales and Service
112 Wanted to Rent, Miscellaneous

AUTOMOTIVE
155 Automobile Financing and Insurance
164 Auto Body and Painting
162 Auto Repairs, Service and Towing
168 Campers, Trailers and Motor Homes
166 Cars and Trucks Wanted
150 Cars for Sale
151 Sports, Import Cars
158 Lease Vehicles
169 Mobile Homes and Parks
149 New Car Directory
160 Parts, Accessories
158 Tires
154 Trucks and Buses
156 U-Drive and Auto Washing

ACCOMMODATION
185 Convalescent and Rest Homes
175 Hotels
178 Summer Homes, Cottages and Resorts
181 Tourist Accommodation

RENTAL
201 Apartments to Rent, Furnished
200 Apartments to Rent, Unfurnished
202 Furniture to Rent
203 Apartments Wanted
206 Duplexes to Rent
207 Duplexes Wanted to Rent
215 Halls, Warehouses, Stores and Offices to Rent
197 Housekeeping Rooms to Rent
199 Housekeeping Rooms Wanted
211 Houses to Rent, Furnished
210 Houses to Rent, Unfurnished
212 Houses Wanted to Rent
190 Room and Board
191 Room and Board Wanted
193 Rooms to Rent
194 Rooms Wanted

FINANCIAL
155 Automobile Financing and Insurance
233 Mortgage Loans and Insurance
234 Mortgages for Sale
230 Personal Loans and Insurance
235 Wanted to Borrow

REAL ESTATE
280 Acreage for Sale and Wanted
240 Business Opportunities
241 Business Opportunities Wanted
247 Commercial or Industrial Properties
258 Condominiums and Townhouses
253 Country Homes and Properties
270 Exchange Real Estate
290 Farms for Sale and Wanted
263 Garages for Sale, Rent, Wanted
293 Gulf Islands Properties
250 Houses for Sale
265 Houses Wanted to Buy
295 Listings Cancelled
268 Listings Wanted
271 Lots for Sale
294 Mainland and Out-of-Province Properties
273 Property for Sale
274 Property Wanted
244 Revenue Property
245 Revenue Properties Wanted
285 Up-Island Properties
256 Waterfront Properties
300 Churches

PAGE REPRODUCTIONS OR MICROFILM COPIES OF COMPLETE PAPERS AVAILABLE
PHONE 382-7211, LOCAL 276

PHONE DIRECT
386-2121
TO PLACE YOUR CLASSIFIED AD

20 LOST and FOUND

LOST — APRIL 29 SEALPOINT Siamese 5 months old, male, answers to "Pineapple." From 86 Dallas Rd. Please phone needs special medicine. Reward. 384-2925 or 384-1958.

REWARD FOR ANY INFORMAtion on the whereabouts of a 1971 650 Yamaha, extended front end, black laced tank, King and Queen seat. Phone 479-5619.

LOST WICKER PIANO STOOL chair. Would anyone seeing or knowing the whereabouts of this chair please phone 384-2175. REWARD.

LOST — FOX TERRIER-LIKE. Shaggy-gray male pup. Injured or dazed by car in Oaklands area. 595-8669.

FOUND: BOSTON BULL DOG, female, spayed, black with white markings, Mt. Doug area. Contact 658-8129.

21 HELP WANTED GENERAL

ADVERTISEMENTS IN THIS CLASSIFICATION MUST COMPLY WITH THE BRITISH COLUMBIA HUMAN RIGHTS ACT SEE COLUMN 1

BRIDGEMAN
SWARTZ BAY
$1,030
The Department of Highways, Provincial Government, requires a qualified person to perform maintenance and construction work at ferry landings and ferry terminal buildings; to operate a hydraulic crane, make out bills of materials from plans, keep records, submit cost data and supervise junior staff. Requires, preferably, Secondary School graduation and an excellent knowledge of carpentry; a minimum of three years' related experience; physically fit. Canadian citizens are given preference. Obtain applications from the PUBLIC SERVICE COMMISSION, 201-1899 Willingdon Avenue, Burnaby V5C 5R3 (294-3261), OR 636 Burrard Street, Vancouver V6C 2L1, OR Valleyview Lodge, Essondale V0M 1J0 (or the nearest Government Agent) OR 544 Michigan Street, Victoria V8V 1S3, and return to BURNABY by May 15, 1975. COMPETITION NO. HQ-32A-75.

CAPABLE HOUSEKEEPER WHO would enjoy maintaining a good home. well-known retired executive of ample means, in deluxe apartment, requires live-in homemaker under 60. Starting salary $250 plus board and private room. Permanent. 598-6639.

ENGINEER MAINTENANCE person for local food processing plant. Must have fourth class steam certificate, a good knowledge of refrigeration and machinery repair. Victoria Press, Box 392.

REQUIRED FOR 100-ROOM hotel, one Janitor $3.00 per hour to start and 6 maids $2.75 per hour to start, experienced only need apply. Call 384-7541 Monday through Wednesday 2-4 p.m. only.

SERVICE STATION REQUIRES 2 front end attendants, full time, must be able to work and take over different shifts. Experienced persons over 20 years need apply, 305 Trans-Canada Hwy.

MATURE HOMEMAKER THAT can relate to two girls 10 and 12 years. Motherless modern country home, near Duncan. Car provided. No objection 1 child, live in. Victoria Press Box 394.

REQUIRE HOTEL RELIEF night auditor for 2 nights per week. Good position for retired person. Apply in person weekdays. 10 a.m.-12 noon, 741 Goldstream Ave.

OLDER COUPLE TO OCCUPY 1-bedroom suite, in house converted to 12 apts. Rent reduction in consideration for light managing caretaking duties, Victoria Press, Box 218.

HAIRDRESSER WANTED. COLwood area. Part-time or full-time. $3 per hr. plus 50 per cent commission. Call for further information, 478-4322 or 385-0156 after 6 p.m.

IS THERE A KIND LADY who could assist older lady? Light duties. pretty country property on Burnside-Wilkinson bus route. Mainly weekends, Wages to be discussed. 479-2710.

EXPERIENCED WAITER-waitress required for 10:00 p.m.-6:00 a.m. shift, 37½ hours per week. Apply Coffee Mac's Restaurant, 617 Gorge Rd., or phone 384-9547.

PLEASANT RESPONSIBLE RELIable person wanted for night shift, 3 p.m.-11 p.m. Cafeteria work. Call 385-3731 between 10-1 or 479-5695 between 4-7, Mary Lewis.

2 STORE CLERKS FOR BUILDing supply and hardware. Apply in person from Tuesday to Saturday to Mr. Lemay at 940 Goldstream Ave.

WAITRESS-WAITER FOR DINing room, aproximately 30 hours per week. Apply at Dukes Restaurant between 4 and 5 p.m. Friday May 2, at 4558 Cordova Bay Road.

BOOKKEEPER FOR LOCAL building contractor. Must be experienced in payables, receivables and payrolls. Write P.O Box 1473, Victoria, V8W 2X2.

EXPERIENCED DESK CLERK required immediately. References equired. Apply in person The Queen Victoria Inn, 665 Douglas St.

HOUSEKEEPER WANTED 3 AFternoons per week, general housework, and cook evening meal. Two adults in family, no children. $120 per month. 477-4439.

BABYSITTER WANTED MONday-Friday, 7 a.m.-4 p.m. for 1½ year old girl. Must have own transportation. Sooke area. After 6 p.m. 642-3048.

WE ARE LOOKING FOR A HAIRdresser interested in a challenging responsible position available in retail wig and gift buiness. Call Dawn, 595-0221 for appointment.

WE REQUIRE ONE OCEANOGraphic Technician. Please send resume to Seakem Oceanography Ltd., 560 B Alpha Street, Victoria, B.C.

EXPERIENCED MATURE CHAMbermaid for full time work. Shifts include weekends. Only those willing to work need apply. 383-1876 after 7 p.m.

PART-TIME COCKTAIL waitress-waiter, must be of suitable age and grooming for a Rock Club, ask for Ron, 388-6684.

WAITER-WAITRESS REQUIRED, full time, part time. downtown specialty restaurant. Apply Guv'nor's, 712 Yates.

DRIVER REQUIRED FOR FURniture company. Clean licence a must. 35-hour week. Neat appearance. Victoria Press, Box 391.

EXPERIENCED COUPLE TO caretake and manager 20 unit motel. References required. 386-2812.

EXPERIENCED GRILL COOK. For breakfasts and dinners, 11 p.m.-6 a.m. shift. Apply at Scotts Restaurant, 650 Yates St.

EXPERIENCED RESIDENT Caretaker couple required for 83 suite apartment block. Complete resume to Box 5246 Station B. Victoria.

CARE FOR 4-YEAR-OLD GIRL afternoons only. Willows school area. 592-6921.

CLEANING LADY WANTED FOR Sidney home, every 2 weeks, phone 656-4266.

WANTED GOOD EXPERIENCED painter for year round work. 477-8854.

WANTED PERSON FOR CLEANing 3 days a week in Central Saanich area. 652-3237.

MATURE PERSON TO COOK IN small guest home, live-in 598-4423.

COOK FOR REST HOME, SATURday and Sunday. Phone 385-9821.

EXPERIENCED AIR AND IRON stylist, 385-6621 for appointment.

21 HELP WANTED GENERAL

Do you possess the necessary Mannerism and Ability to become a successful executive?
THEN we want YOUR talents. We NEED your talents and lets grow TOGETHER. We asked the following of You.
1—Compatability with people.
2—Willingness to re-locate.
3—Minimum, Grade 12 Education.
4—Front line determination.
We offer pride in your accomplishments, good positions, good benefits, good renumeration, but most important of all A CHANCE FOR A SECURE AND SUCCESSFUL FUTURE. Excellent opportunities for recent Graduates.
COME SEE WHERE IT'S AT.
K-MART
3986 SHELBOURNE ST.

BOYS - GIRLS 12 YRS. AND OLDER
A profitable Daily Colonist route may be coming available in your area if you live in the Oak Bay-Foul Bay Rd. area, or the Lansdowne-Estevan Rd. area. For an hour or so each day of your time you can earn good profit, win trips and prizes. and learn a business. Please contact Mr. E. Bateman or Mr. N. Fox at Colonist Circulation 383-4111 for further information.

MECHANIC
Must have experience in small engines. Priority will be given experience. No age limit. Part-time or full-time openings available. Must be responsible, capable of working without supervision, must be capable of diagnosis and interested in all phases of mechanical repair. We do not need a bench jockey. We need help! Call Saanich Rentals Ltd., 477-5112, for an appointment.

CAR RENTAL FIRM
requires counter representative for Victoria International Airport. Must be willing worker, have a valid driver's licence, accept shift work, be good with figures, also ability to deal with public. Please apply in writing with resume of past employment to Victoria Press Box 384.

NEW FRENCH RESTAURANT
Looking for 5 waiters-waitresses for the dining room and 3 cooks and kitchen helpers. Knowledge of French and the operation of a French Restaurant is essential. Please call 477-0546 or 477-9547.

MATURE PERSON WITH EXECutive potential for managerial position in Nanaimo. A good career for someone with initiative. Experiencein retail sales, advertising and public relations an asset. Excellent salary and fringe benefits. Apply in writing to Victoria Press Box 388.

LABORATORY TECHNICIAN — Nanaimo Medical Clinic, 8-5, Monday through Friday. One month payed vacation. Starting salary $10,200 with annual review. Contact M. B. McIntosh, Administrator Caledonia Medical Surgical Clinic, 340 Campbell St., Nanaimo, B.C.

HARDWORKING COUPLE WITH apartment experience as assistant manager for large apartment building. Duties mainly cleaning and replacing managers two days per week. Please state experience and present earnings to Victoria Press Box 375.

INSURANCE
Administrative position open to a person who must have General Insurance experience with a well established Real Estate and Insurance Office. Apply Victoria Press, Box 345.

R. V. SALES AND SERVICE Centre requires personnel for parts and service department. Mechanical abilities and some knowledge of trailers etc. an asset. Apply Victoria Press Box 378 or in person at 1080 Goldstream Ave., Victoria.

CAPABLE QUALIFED LIVE IN cook-housekeeper, for gentleman. Cooking and light cleaning duties, only those interested in permanent position in Victoria need apply. Write stating experience and references to 737 Fort St., Victoria.

RELIABLE AND MATURE woman required for Nanaimo area as a homemaker to live in. Three school aged children, own private accommodation supplied, $300 per month. Apply Box 115 Nanaimo. Please supply references.

LIVE-IN HOMEMAKERS
Opportunities for semi-retired ladies to help their local communities .Your experience needed by HEALTH CARE SERVICES UP-JOHN LIMITED. Call us at 388-6639 Monday-Friday, 9-4:30.

COUPLE AS CARETAKER FOR 50 suite apartment block, must have experience in maintenance and rent collections. Man should have knowledge of furnace. Maintenance and small repairs. Preferences given to non drinkers, non smokers. Victoria Press, Box 385.

CARPET COMPANY (RETAIL contract) expanding sales force requires experienced — honest — reliable — carpet salespersons with car. Excellent opportunity, by appointment only call Mr. Twinn, Mandel Floor Coverings. 382-8276.

HOUSEKEEPER FOR COUPLE in well equipped, modern city home, weekends free, live-in, good wages, references. Victoria Press, Box 315.

EXPERIENCED FULL-TIME grocery cashier only, starting at $2.60 per hour, apply in person, 2897 Foul Bay Rd.

MATURE HELP WANTED. ONLY those willing to work need apply. Apply in person only to Beacon Drive-In Ltd. 126 Douglas St.

NEED RELIABLE BABYSITTER, James Bay area, for daycare for 2-month-old baby girl. References. 386-1590.

STYLIST
Experienced hairdresser needed for busy salon. Phone 479-6522 or 652-3085 after 6 p.m.

PART-TIME, EXPERIENCED presser, 2 or 3 afternoons a week. Apply Style-Tone Cleaners, Ltd. 2432 Beacon Ave., Sidney.

PERSON WANTED FOR REST home. Nurses aid preferred. Part time. 12 midnight to 8 a.m. Phone 385-9821.

ACTIVE LADY PENSIONER, free room and board for housekeeping duties. Call after 6 p.m., 592-4571.

BAKER
Needs fully experienced man, wages based on qualifications. Contact Erwin at P.M. 956-3982. Location is in Port McNeill, V.I.

WAITRESSES AND WAITERS, bartenders and door person immediately. Apply at the Stardust Cabaret 1037 View St.

PART-TIME MOTOR CYCLE MEchanic required evenings. Must have experience. Apply H and R Motor Cycle Sales. 642-5191.

GOOD COOK WANTED FOR German restaurant. Must have good employment record. 382-6722.

EXPERIENCED ONLY
Top kitchen cabinet man to run shop. 656-5772, 656-6495.

WAITERS-WAITRESSES. APPLY 229 Gorge Road East. Experience preferred.

EXPERIENCED HOTEL EXECUtive housekeeper. Apply in person Queen Victoria Inn, 655 Douglas St.

WORKING MOTHER REQUIRES sitter in Crystal Pool area, start ing May 19. 384-7689 after 6.

REQUIRED IMMEDIATELY, men's hairstylist. 478-3641.

21 HELP WANTED GENERAL

PART TIME
Men or Women — join Canadian Forces Communication Reserve. Learn to operate military radio and teletype systems in spare time. Travel and possible summer employment. 388-1783 weekdays.

AVON CALLING
MONEY, NEW FRIENDS, Challenges, Recognition, Achievement, Importance, Belonging, The Glamour of the Beauty Business. All reasons why people enjoy selling AVON. You can too! Call Miss Binder 384-7345.

MAN FOR CUTTING GRASS with gardening experience in Langford area. Must have own equipment. 384-8791.

22 OFFICE HELP

ADVERTISEMENTS IN THIS CLASSIFICATION MUST COMPLY WITH THE BRITISH COLUMBIA HUMAN RIGHTS ACT SEE COLUMN 1

VARIOUS OFFICE POSITIONS
During the current labour dispute, vacancies have occurred in the following areas:
CLERK TYPIST — should have good typing, Grade 12, preferably some clerical experience.
TELEPHONE OPERATOR-TYPIST — involves rotating shift work in the Police Department; requires typing, switchboard. Grade 12 and the ability to react in a calm manner in emergency situations.
CLERK STENOGRAPHER — must have excellent typing and considerable office experience including supervisory experience; requires shorthand and dictaphone.
MAINTENANCE MAN (Arena-Pool) — mechanical and custodial maintenance in a municipal recreation facility; must have good mechanical ability and be able to effectively meet and deal with the public.
Pay rates will be as negotiated and applications will be considered as soon as a settlement to the labour dispute has been finalized. Interested applicants should submit completed Saanich Application Forms to the undersigned as soon as possible.
Personnel Director
Saanich Municipal Hall
770 Vernon Avenue
Victoria, B.C.

MILL STORES-ACCOUNTING
We have a vacancy for an ASST. STORES SUPERVISOR At our Gold River Pulp Mill
The successful applicant should have parts experience preferably with pulp mill equipment with some experience in accounting and data processing methods. Supervisory potential or background will also be an asset.
If you would like further information about this position or location please direct your resume to the following.
G. B. Hill,
Tahsis Co. Ltd.,
1201 West Pender St.,
Vancouver, B.C. V6E 2V4.

SECRETARY WITH TYPING and shorthand skills required by business firm. Staff room, air-conditioned offices, electric typewriters, all fringe benefits provided Liberal vacation allowance after 3 mths service. Salary discussed during interview. Phone Mr. Cook, 384-9368, for appointment.

EXPERIENCED AUTOMOTIVE receptionist — bookkeeper required by Import Car Dealership, good starting salary, 5 day week, all company benefits, pleasant working conditions, telephone manager for interview, 386-6707.

EXPERIENCED MEDICAL TYPist for July and August, experienced also with medical billing procedure and dictaphone. Apply 330-1900 Richmond, phone 595-6271 Monday-Friday, 9-5.

EXPERIENCED DENTAL ASSIStant for modern downtown office, send complete hand-written resume to Ste. 500-1120 Yates St., 388-6955.

DENTAL RECEPTIONIST
Basic dental assistant knowledge an asset. Good manner with people, good typing essential. Salary $600. Drake Personnel. 385-3425.

CONVEYANCING SECRETARY with approximately 2 years experience for lawyers, some general work. $700 plus. 386-6754.

TELLER REQUIRED WITH AT least 1-2 years experience and some typing, small office — variety. 386-9021.

SCOTIA BANK REQUIRES A typist. Experienced preferred. Please apply in person to Hillside Shopping Center Branch. 595-4207.

COMPUTER PROGRAMMER-SYStems Analyst. Good opportunities and excellent starting salary. 386-6754.

CONVEYANCING SECRETARY required by lawyers' office. Must be experienced. 385-1411, Mrs. Sandra Burns.

DESK CLERK FOR MOTEL, EXperienced preferred. 385-0769 7-9 p.m.

23 SKILLED TRADES

ADVERTISEMENTS IN THIS CLASSIFICATION MUST COMPLY WITH THE BRITISH COLUMBIA HUMAN RIGHTS ACT SEE COLUMN 1

WANTED: ASSISTANT DIRECtor of Nursing Services required for 100 acute-25 extended care bed hospital. Expansion program recently completed. Fully accredited general hospital in resort area of Vancouver Island. Apply in writing to Mrs. S. Kerr, Director of Nursing Services, Campbell River and District General Hospital, 375-2nd Avenue, Campbzell River, B.C. V9W 3V1.

QUALIFIED CARPENTERS
Wanted immediately on large local housing project. Top rates ($9.42) and conditions with steady employment. Well established Victoria firm. Apply Victoria Press Box 379 giving qualifications and experience.

MEDICAL LABORATORY TECHnologist, permanent, full and part time position available June 1. Resthaven General Hospital, Sidney. No weekends. Phone Mrs. MacDonald, 656-1121 (Lab.) or 479-7793 (home).

EXPERIENCED COOKS WANTed, 1 full time, $4.15 per hour, 1 summer only, $3.50 per hour. Contact Chef, Swiftsure Inn, 386-3451.

MECHANIC, EXPERIENCED IN repair of final drive on TD9 Cat. Evenings or weekend work. Jerry 385-5708.

QUALIFIED BRICKLAYERS. Fireplace work, Union wages. 382-0588 after 5 p.m.

REQUIRED IMMEDIATELY framing carpenters. Apply at job 546 Yates St.

GOOD HAIR STYLIST WITH CLIentele, Lakehill Village Coiffures, 479-3360 or 592-4694.

24 SALES PERSONS and AGENTS

ADVERTISEMENTS IN THIS CLASSIFICATION MUST COMPLY WITH THE BRITISH COLUMBIA HUMAN RIGHTS ACT SEE COLUMN I

AMBITIOUS COUPLE REQUIRED who would like to add to their present income, part time. Call 479-7774.

24 SALES PERSONS and AGENTS

PAY PROGRESS PERMANENCE PRESTIGE
Three Openings now for smart young minded persons in the local branch of a large international firm. This is an impressive opportunity for an ambitious person who wants to get ahead. To qualify, you need a positive mental attitude, grade XI or better, self-confidence and pleasant personality. You must be free to begin work immediately. This position has all Company benefits and very complete training, previous experience is unnecessary.
Only those who sincerely wish to get ahead need apply. Car essential. Must be 19 or over.
Phone now to arrange appointment for personal interview:
MR. ROKOSZ
384-0912

CAREER SALES TRAINING
Recent changes in market conditions demand a professional approach to the selling of real estate. Tight money trends can limit sales for those who lack the tools of the progressive real estate company. Block Bros., western Canada's largest realtor, will train you in modern professional marketing methods that are a proven success. Management opportunities arise from time to time within the company and the training offered to our staff is an asset competing for those positions. If real estate is your career, our training methods can assist you in reaching your goal.
CALL NOW, INTERVIEWS BY APPOINTMENT ONLY.
CALL 386-3231
BLOCK BROS. REALTY LTD.

LICENCED LICENSED REALTORS
REQUIRED TO SELL CONDOMINIUMS
Large selection in various price ranges, in three locations. For interviews please call DON WHYTE or ALEC GOWER at 592-2407.

Whyte & Gower
Oak Bay Properties Ltd.
2227 Oak Bay Ave.
592-2407

NEWL YLICENCED REALTORS
We have openings for two success oriented sales persons. Before you decide on an office, check the advantages of working for a well-known Canadian company with a growing Real Estate Department. We have our ows Mortgage Department, strategically located offices — on the job training and good staff benefits, to name a few. For further information call H. Hegen, Manager, Real Estate Department. Office: 388-5451. Residence: 477-3227.
NATIONAL TRUST
1280 DOUGLAS ST.
3108 SHELBOURNE ST.

SALESMEN
Do you take salesmen wanted ads with a grain of salt? Can't say I blame you. I followed up a few myself in the past. The job seldom lived up to the claims in the ad.

DO YOURSELF A FAVOR AND EXPLORE THIS ONE
I need two good men in Victoria and district. I'd like to talk to you if your qualifications match our requirements. This could be the career you're looking for.
Phone or write for interview 383-9921 or 385-1164 or write Mr. Gerald Ogilvie, Ste. 109, 734 Aldebury Rd., Victoria.

Real Estate Agent Nominee
New Real Estate Company has an opening for a Real Estate Agent Nominee. This opportunity is suitable for ambitious person interested in a better future and higher income. We offer inventory of new homes to sell plus many referrals and an excellent opportunity to deal with many other fields of Real Estate. Office duties and remuneration open for discussion. Your reply will be treated in strictest confidence. Victoria Press, Box 374.

SALES PERSON
Highly rewarding position for a person to sell new homes for well established construction company. Homes ready to be sold plus more under construction. First consideration will be given to happily married person with family, preferably the more responsible one of the two (head of the family). Applicant must be bright, aggressive with sales experience and high ethics. We offer salary plus bonus for a generous income. All replies strict confidence. Please enclose resume. Reply Victoria Press, Box 374.

OPPORTUNITY
We are looking for potential sales personnel — men and women —not high pressure, but rather an earnest person who will welcome a permanent position. Guaranteed salary up to $1,500 per month for thirty months, plus benefits, and training is offered if you meet the qualifications. Reply by letter giving complete information. All replies strictly confidential. Victoria Press, Box 361.

24 SALES PERSONS and AGENTS

REALTORS
—Coast to coast real estate service
—Trade and guarantees
—Bonus commission schemes
—2 locations
—Full management assistance
—All the usual benefits
Call: JACK MEARS, F.R.I.
598-3321
JACK MEARS OAK BAY REALTY LTD.
2194 OAK BAY AVE.

IMPORT CAR SALES
New dual franchise dealership opening in the Victoria area will require 2 experienced salespersons. Preferably with automotive background (but not essential). Very exciting prospects for right applicant. Please reply in confidence to Victoria Press Box 350.

MAYFAIR
We're expanding to our new location in Mayfair and require 2 additional licensed representatives by May 15th. Full fringe benefits and an exceptional atmosphere conducive to top performance from each individual. For confidential interview call L. E. Kirk, President, Mayfair Realty, 386-2955.

DOUGLAS REALTY
Where the action is
Next to City Hall
Covered parking available
Full management support
Top commission
The friendliest staff in town.
Call Jack Waldron in confidence
385-8784

EXPERIENCED SALE PERSON for men's and women's wear. Essential to have had experience in similar field. 385-6454 for appointment.

25 TEACHERS

ADVERTISEMENTS IN THIS CLASSIFICATION MUST COMPLY WITH THE BRITISH COLUMBIA HUMAN RIGHTS ACT SEE COLUMN 1

CALGARY BOARD OF EDUCATION
Invites applications for 1975-1976 from qualified teachers for the following positions:
1. Teachers of Visually Handicapped and Blind.
2. Teachers of Hearing Handicapped and Deaf (both Oral Program and Total Communication Program).
Opportunities exist for teachers in both self-contained classrooms and itinerate positions.
Eligibility for Alberta Teacher Certification is a pre-requisite to employment Experience is an asset.
Application forms and accompanying data may be obtained by contacting:
Division of Instructional Personnel,
Calgary Board of Education,
515 Macleod Trail S.E.,
Calgary, Alberta, T2G 2L9.

26 PART TIME or TEMPORARY HELP

ADVERTISEMENTS IN THIS CLASSIFICATION MUST COMPLY WITH THE BRITISH COLUMBIA HUMAN RIGHTS ACT SEE COLUMN I

PART-TIME EMPLOYMENT, APplicant must have mechanical and electrical experience. Duties include parts delivery, shop maintenance and shop work. Car or truck is essential. This position would suit a retired or semi retired individual. Apply in writing to Montgomery Elevator Co. 524 William St., stating experience and salary expected.

RESPONSIBLE PERSON EXPErienced in and enthusiastic about caring for great variety of house plants. Must be independent, helpful, and congenial. Non-smoker. Permanent, part-time position, Friday-Sunday, 10-5, 6111 Pat Bay Highway. 652-5533.

INSTALLER NEEDED FOR built-in vacuum systems for new homes. Part-time work. Apply Hastings Appliance Service, 2100 Douglas.

WANTED: JANITOR AND SECUrity Person, 20 hours weekly, evening work, must be bondable, minimum wage. Write Victoria Press Box 389, with full particulars.

ACCURATE SPEEDY PARTtime machine transcriber typist required. Equipment supplied. Age immaterial. Victoria Press Box 316.

GRILL COOK AT LEAST ONE year experience, part time to start, days, will train for supervisor. Phone 382-2424 from 9 to 9.

BABYSITTER WANTED IN VIC High area, 3 evenings a week, 75 cent per hour. 384-3604.

PART-TIME HOUSEKEEPER for professional family. 598-7340.

PART-TIME MAID FOR MOTEL. Phone 385-0769 7-9 p.m.

WANTED PART-TIME NURSES aide for Sat. only, 385-1814.

30 SITUATIONS WANTED

ELECTRONICS TECHNICIAN will assemble stereo components from kits like Dynaco, Health-kit. You buy it, I build it for $20, you save $80. Call Ron, 642-5304, 382-8369.

I HAVE A CLASS 2 LICENCE with (air) and just finished a heavy equipment operator course. Seeking full time employment. Phone 746-4678.

IF YOU NEED ODD JOBS OR housework done call Victoria Self Help Society at 384-4632 or 385-4654.

FORMER SCHOOLTEACHER willing to babysit a 3-year-old as companion for own child, Marigold area, $130 per month. 479-2657.

WILL DO DRIVING OR GARDENing work — adobe stone wall, cement steps, etc. For more information, 386-2648.

JOURNEYMAN ELECTRICIAN requires permanent work on island, anywhere from Campbell River to Victoria. 748-8769.

DAYCARE, MY HOME, TOWN and Country area. References available. 383-2842.

CARE FOR HOUSE OR PETS while you holiday. Good references. Victoria Press, Box 213.

UNIVERSITY GRAD, BIOLOGY, office experience. Willing to train. 388-9252.

DRAFTING — DRYWALL — Carpentry — Framing — Odd jobs — Cabinets. Call Willy, 385-9423.

HAVE LARGE TRUCK, CLEANup jobs large or small. 385-3082.

BABYSIT IN YOUR HOME, MONday through Friday. 382-7578.

YOUNG MAN SEEKING EMployment. 479-2762.

HAVE TOOLS WILL BUILD
Reasonable Steve 384-9564 evenings.

GOOD DAY CARE HOME, QUAdra-Lakehill area. Phone 479-1401.

BABYSIT, MY HOME. WILLOWS area. Good care. Days. 595-5446.

I WILL BABYSIT IN MY HOME with love and care. 478-2880.

33 BANDS, MUSICIANS and ORCHESTRAS

COUNTRY ROCK VOCALIST REquires serious musicians, to form backup band. Call Connie 385-9178, 4:30 to 5:30.

WEDDINGS, SPECIALIZED TAPE MUSIC, INCLUDING M.C. DUTIES. JAMES GURR 478-2468.

"STORM" IS NOW AVAILABLE for bookings, banquets, receptions, etc. 478-7973, 478-6214.

3-PIECE MUSICAL COMBO available for weddings, dances, etc. 384-3704.

VERSATILE LEAD GUITARIST needed for country rock band. 479-4822.

about tv
bruce lowther

A reporter sometimes will get so far inside a story that he'll forget to explain things he takes for granted. For instance, a question I have heard often since the Channel 10 issue came to the fore is "What will happen to the Channel 10 programs we watch now?"

They'll be on the dial. It's taken for granted that Ottawa won't change its demand for community programs by cable licence holders. So the only question is where they go.

Once the CRTC licences a third Vancouver channel and a CBC Victoria station, which is what I'm predicting, all of the regular channels from 2 through 12 will be filled. No Canadian station can be licensed for Channel 13 but there's nothing to stop Cable 10 from moving there. Otherwise, there's nowhere but UHF until the 20-channel system arrives in a few years.

☐

BUREAU OF USELESS INFORMATION: Thursday's answer — Speaking of teachers, Robert Donat won an Oscar as one in Goodby Mr. Chips and Maggie Smith took another in The Prime of Miss Jean Brodie. Donat's victory was considered an upset because everyone thought Clark Gable would get an Oscar for Gone With The Wind.

Today's question — Pretty simple if you're an Airport freak. In that Arthur Hailey film, identify those who portrayed the pilot, his wife, his pregnant girlfriend, the airport manager and his wife. Answers Saturday.

". . . with a hundred per cent chance for showers if you don't button those lips!"

Friday highlights

8:00 p.m. — Esquimalt-Saanich MP Donald Munro makes his first appearance before Cable phones — 10.

8:30—Another pilot: David McCallum in The New Adventures of the Invisible Man. I can't see it myself — 8.

● 10:00 — Rhoda gets married again. Or at last — 2.

11:30 — ABC's late-nighter is devoted to a Kentucky Derby preview. Not surprising since ABC shows the race Saturday — 4.

1:00 a.m. — Rock with various types — 5.

Friday movies

12:45 noon — It's Your Move (bearable 1968 robbery comedy), Edward G. Robinson, Terry-Thomas. Dear printers: this movie immediately follows the CTV quiz It's Your Move, so good luck — 8.

1:00 p.m. — Mogambo (mogamboring 1954 Africadventure), Gable, Grace Kelly, Ava Gardner. Gossip has it that Gable and Grace had a thing during filming but who listens to gossip? — 11.

3:30 — Seven-Year Itch (good 1955 Marilyn Monroe). Her two best films, this and Some Like It Hot, were by Billy Wilder — 5.

9:00 — Wrecking Crew (1968 Dean Helm) — 7.

9:00 — Evil of Frankenstein (1964 Peter Cushing). My favorite Frankenstein is the one in the candy bar commercial — 11.

● 9:00 — Shane (1953, one of the three best westerns), Alan Ladd, Brandon de Wilde, Jack Palance, Van Heflin, Jean Arthur. The other two are Stagecoach and High Noon; this has the best photography — 12.

11:30 — Silver Chalice (1955 religious epic). Paul Newman calls this his worst movie and he's right — 12.

11:55 — The Mad Room (1963 horror). No, Matilda, this is not where TV columns are typed — 7.

12:00 — Beneath the Planet of the Apes (popular 1970 sequel), James Franciscus and friends — 6.

12:00 — The Slime People (mucky 1963 horror). Imagine, the same industry that made Shane produced this — 8.

1:30 a.m. — Torture Garden (amusing 1966 English horror) — 7.

● 1:35 — This Happy Breed (fine 1944 Noel Coward family drama), Robert Newton, Celia Johnson, John Mills, many more. At his peak, Coward was English's best moviemaker — 8.

2:00 — Fair Wind to Java (ridiculous 1952 actioner), Fred MacMurray, Vera Hruba Ralston. It ends with a Krakatoa explosion which is as phoney as movies can get — 6.

3:15 — Big Broadcast of 1936 (still entertaining 1935 antique), Burns, Allen, Bing Crosby, Ethel Merman and a whole bunch more. I suppose Krakatoa beats Krakajack, if I may Krakajoke — 7.

Friday radio

7:00 p.m. — Radio International for once has a Canadian program, which repeats two CBC specials about The Bedouins and autism — CBU-FM (105.7).

8:00 — Between Ourselves talks to west coast log salvagers — CBU (690).

● — Recommended.

Program Schedules for Friday

Programs subject to last minute changes by stations concerned

CBUT 2	KOMO 4	KING 5	CHEK 6	KIRO 7	TIME	CHAN 8	KCTS 9	CABLE 10	KSTW 11	KVOS 12
	AM America	Today	Canada AM	J. P. Patches	8:00	Canada AM			Porky Pig	Cartoons
	AM America	Today	Daybreak	Capt. Kangaroo	8:30	Romper Room			New Zoo Revue	Cartoons
	News	Seattle Today	Party Game	News	9:00	Yoga	Places; Images		Joker's Wild	Joker's Wild
Mon Ami; Giant.	Not Women Only	Seattle Today	Pay Cards	News	9:30	Pay Cards	Images; Places		Gambit	Gambit
Canada Schools	Merv Griffin	High Rollers	Canada Schools	Now You See It	10:00	Consumers	Reach; Explore		Calendar	Now You See It
Mr. Dressup	Merv Griffin	Hlywd. Squares	Mr. Dressup	Love of Life	10:30	Definition	Art Cart; Music		Calendar	Love of Life
Sesame Street	Merv Griffin	Jackpot	Talk Back	Young, Restless	11:00	Jean Cannem	Places; Thing		Get Smart	Young, Restless
Sesame Street	Big Showdown	Blank Check	Talk Back	Search for Tmrw.	11:30	Jean Cannem	Sesame Street		Mayberry	Search for Tmrw.
Luncheon Date	Password	Celeb. Stakes	News; Ida	News	12:00	News; Yr Move	Sesame Street		Fav. Martian	Mike Douglas
Luncheon Date	Split Second	Days of Lives	Ida Clarkson	As World Turns	12:30	Move; Movie:	Pollution		Jeannie	Mike Douglas
Bob Switzer	All My Children	Days of Lives	Hogan's Heroes	Guiding Light	1:00	It's Your Move	Music; Inside		Movie: Mogambo	Mike Douglas
Ed Allen	Let's Make Deal	The Doctors	The FBI	Edge of Night	1:30	Movie	Music; Art		Movie	Match Game
Flying Nun	Pyramid Game	Another World	The FBI	Price Is Right	2:00	Movie	Others; Places		Movie	Price Is Right
Edge of Night	One Life to Live	Another World	Edge of Night	Match Game	2:30	What's Word?	Covers; Thing		Movie, Cartoons	Dealer's Choice
Juliette	General Hospital	Somerset	It's Your Move	Tattletales	3:00	He, She Know	Masterpiece		Casper	All About Faces
Take 30	Blankety Blanks	Movie: Seven	Take 30	Dinan Shore	3:30	Another World	Theatre		Speed Racer	Diamond Head
Family Court	Money Maze	Year Itch	Family Court	Dinah Shore	4:00	Another World	Sesame Street		Mickey Club	Cartoons
Forest Rangers	Bonanza	Movie	Forest Rangers	Dinah Shore	4:30	Brady Bunch	Sesame Street		Munsters	Cartoons
Flaxton Boys	Bonanza	Movie	Flying Nun	News	5:00	Ironside	Mister Rogers		Gilligan	Merv Griffin
Partridges	News	News	Victoria News	News	5:30	Ironside	Electric Co.		Bewitched	Merv Griffin
Bob Newhart	News	News	News	News	6:00	News	Zoom		That Girl	Merv Griffin
Hourglass	News	News	News	Mike Douglas	6:30	News	State Waters		Love American	News
Hourglass	To Tell Truth	Truth or Conseq.	Baretta	Mike Douglas	7:00	Swiss Family	World Press	Contact One	The FBI	Price Is Right
Mr. Chips	Wild Refuge	Hlywd. Squares	Baretta	Mike Douglas	7:30	Six Million	World Press	Arts Calendar	The FBI	Treasure Hunt
All in Family	Night Stalker	Sanford and Son	All in Family	Comedy Pilot	8:00	Dollar Man	Wash. Week	Donald Munro	Ironside	Comedy Pilot
MASH	Night Stalker	Chico and Man	MASH	We'll Get By	8:30	Pilot: New	Wall Street	Donald Munro	Ironside	We'll Get By
Tommy Hunter	Hot L Baltimore	Rockford Files	Tommy Hunter	Movie:	9:00	Adventures of	Masterpiece	Educational	Movie: Evil	Movie:
Tommy Hunter	Odd Couple	Rockford Files	Tommy Hunter	Wrecking Crew	9:30	Invisible Man	Theatre	Smorgasbord	of Frankenstein	Shane
Rhoda	Christie Love	Police Woman	Night Stalker	Movie	10:00	Kojak	Northwest Week	Perspective	Movie	Movie
Sprockets	Christie Love	Police Woman	Night Stalker	Movie	10:30	Kojak	State Politics		Movie	Movie
News	News	News	News	News	11:00	News			Star Trek	Movie
News	ABC Special:	Johnny Carson	News	Price Is Right	11:30	News			Star Trek	Movie: Silver
Onedin Line	Kentucky	Johnny Carson	Movie: Beneath	Movie: Mad Room	12:00	Movie: Slime				Chalice
Midnight (1:00)	Derby Festival	Rock (1:00)	Planet of Apes	and two more	12:30	People				Movie

33 BANDS, MUSICIANS and ORCHESTRAS

DENNY'S CANNED MUSIC CO. 6 mobile units, unlimited music selection. Professional D.J.'s and M.C.'s. 656-3585.

BLACK SPOT CANNED MUSIC. 477-4750

36 BUSINESS SERVICES and DIRECTORY

Accounting Service

BOOKKEEPING FOR SMALL business, reasonable rates, 384-1848.

Auto Glass

BOSSOM GLASS CO. LTD.
—AUTO GLASS — call our mobile van home sercice.
—ICBC insurance claims handled promptly. Phone 382-3031.

Blacktopping

DRIVEWAYS, PARKING LOTS, industrial areas, subdivision, paving materials and supplies. Free Estimates, 24 hr. service O.K. Paving Co. Ltd., 2840 Nanaimo St., 386-3414.

Blueprints

A COMPLETE REPRODUCTION service standard and color white printing. Camera work. Victoria Instruments Limited, 1212 Broad St. 385-5708.

Bricklayers

M AND B MASONRY LTD., brick and block. 656-5091, 388-6123.

Cabinet Making

CUSTOM CABINET WORK Millwork, kitchens, vanities. All types of custom casework. OLYMPIC MILLWORK Div. of Farmer Construction Ltd. 388-5121

Carpenters

HAVENVIEW HOMES Specialists in designing and building custom homes, additions and renovations. Quality plus economy 478-6152.

EXPERIENCED CARPENTRY renovations, decks, basement finish, additions, repairs, reasonable rates. References. 384-2323, 479-4382.

FOR INTERIOR RENOVATIONS and repairs call 478-5190.

36 BUSINESS SERVICES and DIRECTORY

Carpenters

SEMI-RETIRED QUALIFIED joiner and cabinet maker wants good quality repairs, casual work etc. Phone after 6, 384-1807.

HOME CARPENTER, OLD hand. No job too small. Jock 598-7392.

SUNDECKS OUR SPECIALTY We also handle fencing, sidewalks, basement additions. 652-3536.

SMALL CARPENTRY JOB, $5 PER hour or contract. References. Harry, 478-3255.

CARPENTRY INSIDE AND OUTside finish and cabinets, phone 477-4189.

CARPORTS, SUNDECKS, REC rooms, general repairs. 477-8543.

SMALL JOBS MY SPECIALTY. Howie. 478-4705.

Carpets and Linoleum

HOURIGAN'S CARPETS AND LINOS LTD. FLOOR COVERING SPECIALISTS 715 PANDORA AVE. 386-2401

NEW HOUSES® We specialize in new houses, carpet and lino, $1.50 sq. yd. 386-8636.

NEW QUALITY CARPETS. INstalled professionally. Home or office. 383-9145 evenings.

Carpet Cleaning

COIT CARPET CARE: THERE'S NONE BETTER!
COIT repairs any carpet
COIT offers carpet binding
COIT repairs burns, tears, holes
COIT cleans carpets too
COMPLETE, PROFESSIONAL, REASONABLE
COIT CARPET CARE
Call COIT — 386-6701

FOR A PROFESSIONAL JOB AT a fair price. Douglass Carpets Ron Douglass (B.S.W.C.) Carpets and upholstery cleaning, carpet repairs. Free estimates. Phone 592-9517.

MAC'S RUG AND UPHOLSTERY cleaners. I own and personally do all cleaning. 385-7479.

36 BUSINESS SERVICES and DIRECTORY

Cement Contractors

DAVIDSON CEMENT CONTRACtors specializing in patios, sidewalks, driveways, etc. Phone Larry, 386-1291.

SPECIALIZING IN CONCRETE steps, driveways, patios, curbs, retaining walls and concrete repairs, Phone 592-7334.

BASEMENTS, DRIVEWAYS, patios, etc., free estimates. Day 388-4806, night 388-4979.

Cleanup Services

MOVIN' AND GOVIN' University grad students with truck. Ready, willing and able, to perform your tasks. Any job, any time, greater Victoria. Reasonably inexpensive. Phone Sandy or Rob, 477-6911 Local 822.

NO CHARGE AND UP Two young, responsible men have large truck. Basement, attics, composts, etc. Very reasonable. Bob's, 386-2451 anytime.

FAMILY MAN WITH TRUCK needs work. Will clean up yard, basements and garages. Will also do demolition. 478-6054.

½ TON TRUCK AND DRIVER will do clean up jobs and small deliveries. Maintenance and painting. 478-9241.

WILL TRADE WORK Clean-up, carpentry, painting, etc. for anything of value. Call anytime 384-0256.

FREE ESTIMATES FOR CLEANing yards, basements, garages, demolition. 382-2462.

DAVIES BROTHERS CLEAN UP service. Basements, attics, yards, etc. 642-3057.

YARDS, ATTICS, GARAGES cleaned, light trucking with reasonable rates. 383-0277.

B AND D CLEAN-UP SERVICE, attics, basements, light hauling. For free estimates, 479-3237.

DON'S CLEANUP AND LANDScaping, yards, etc. Free estimates, 595-4451.

ALWAYS DISPOSAL CO. LTD., regular or single pickups. 477-0662.

MAN WITH PICKUP — SMALL cleanups, anytime. 388-6049.

FOR A BETTER ESTIMATE call 478-5208 or 388-9605.

HAVE LARGE TRUCK, CLEANup jobs, large or small. 385-3082.

GENERAL HANDYMAN CLEANup. 385-4635 or 477-4171.

Contractors

WHEATON CONSTRUCTION LTD. General Contractors Building Consultants 382-2159

ADA CONSTRUCTION Complete renovation, remodelling, custom building. For free estimates call 478-5401. Financing or trade available.

FARMER CONSTRUCTION Design — Renovations 388-5121

COMPLETE DRAFTING SERvice specializing in additions, renovations, custom houses. Victoria Instruments Limited, 1212 Broda St. 385-5708

T. AND C. BUILDERS LTD. General Carpentry, Framing 385-5293 385-8587

FRAMING CONTRACTORS: SUNdecks renovations, guaranteed work. 652-2674 or 656-6040.

FEATURE KITCHEN CENTRE 2610 Douglas 385-4921 QUALITY WITH ECONOMY!

Drafting

COMPLETE DRAFTING SERvice specializing in additions, renovations, custom houses. Victoria Instruments Limited, 1212 Broad St. 385-5708.

Drain Service

The Victoria DRAINMEN
Wet basements made dry
Sewer Rooter Service
New Sewer Line Installations
383-9111 or 598-2881

M AND M MAINTENANCE Complete sewer and drainage repairs. Reasonable rates. 384-0034.

Draperies

Sears Custom-Made DRAPERIES Choose from our great fabric selection. Drapes PROFESSIONALLY MADE and INSTALLED IN YOUR HOME. CHARGE IT Phone 595-9111 NO OBLIGATION Simpsons-Sears Ltd.

HOURIGAN'S Floor Covering Specialists NOW SHOWING DRAPERIES PROMPT IN-HOME SERVICE 715 PANDORA AVE. 386-2401

SAVE YOUR DRAPES— Those shabby drapes can be brought back to life by the COIT experts. The best cleaning service available and that's guaranteed. Phone 386-6701 for free estimate. No obligation.

Dressmaking

GRADUATION DRESSES, SUITS, coats, simple drapes, alterations. Neat work. 592-3768.

DRESSMAKING AND ALTERations. Phone 386-1391 between 4 and 7 evenings.

BRIDAL RETAIL AND RENTALS, costumes, formals, 28 Burnside W., 385-1542, Fashion Craft Shop.

Drywall

TOP QUALITY DRYWALLING boarling, taping, texturing, painting and decorating 382-6847 or 383-2337.

36 BUSINESS SERVICES AND DIRECTORY

Drywall

DRYWALL, NO JOB TOO SMALL. Guaranteed workmanship. Free Estimates. 598-6872.

Electrical Contractors

OLDER HOMES REWIRED — NO down payment. We finance through B.C. Hydro Plan. EDDY'S ELECTRIC— 385-7666

S. W. ENERGY LTD. ELECtrical contractors, free estimates. 479-7505, 383-9945.

QUALIFIED ELECTRICIAN, reasonable rates. 592-7271.

Excavating

LARRY'S BACKHOE SERVICE, ditching, loading, septic fields, excavating, owner-operator. 656-1409.

ROBERTSON'S EXCAVATING, 450 case, land clearing, bulldozing, and backhoe, 595-8530.

BAYD'S BOBCAT SERVICE, EXcavation, loading, levelling, etc. Contract or hourly. 478-4047.

Fencing

FENCES BUILT OR REPAIRED, any style, reasonable rates. 382-2732 or 479-3035.

Flooring and Sanding

M & M FLOOR Hardwood, Carpets and Linos COMPLETE FLOORING CENTRE 532 William St. 384-0343 NIGHTS: 386-3678 or 383-2581.

Gardening

FORMER HEAD GARDENER OF Banff Springs Hotel and Olde England Inn. Residential work preferred Reasonable Hourly or Daily rates. References 382-5649 or 382-7088, evenings please.

BEAUTIFUL GARDENS — FOR complete spring cleanup and maintenance, power raking or any landscaping, call 384-9972, after 5.

VANHUET GARDEN MAINTEnance, power raking, aeriating, clean-up, etc. Residential and commercial. 595-4766.

HARVEY'S GARDEN SERVICE. Do it now! Rotovating, power raking, aerating, new lawns. Fong. 479-7078, 384-8621.

PACIFIC LAWN CARE Power raking, aerating, fertilizing, commercial garden maintenance, general cleanup, 386-2602.

PROFESSIONAL LAWN MOWING specialist, best man, best equipment, reasonable. Estimates. 595-4208.

ED'S TRACTOR SERVICE, ROtovating, levelling, brush cut. 479-2204.

POWER RAKING, REASONABLE rates. Complete landscaping service. 479-8718.

KEN'S CLEANUP SERVICE, also roto-tilling, and general cleanup, 478-9644.

LAWN CUTTING AND TRIM, basement cleanup, yards and garage. Free estimate. 385-7437.

POWERFUL 15 HORSE POWER roto tiller. Big or small jobs. Free estimate 32" gate. 598-6541.

GARDEN WORK, ADOBE STONE wall, cement steps, new or repairing. 386-2648.

GARDENING DONE, REASONable, own equipment, phone Larry after 5, 385-8804.

FOR EXPERIENCED RESIDENtial gardening, landscaping and power raking, please call. 592-7750.

POWERFUL 15-HORSEPOWER roto-tiller, reserve appointments. 598-6541.

FRANK'S GENERAL GARDENing and pruning. 477-6661.

UVIC STUDENT-LAWNS CUT, gardening, clean-up. 598-1052.

Handymen

HANDYMAN SPECIALIST. CARpentry, electrical, plumbing. Guaranteed work. References, 479-7772.

EXPERT SMALL ENGINE REpair; lawn mowers, mini bikes etc. Pickup and delivery. 592-7750.

Home Improvements

M AND M MAINTENANCE Complete home maintenance service, reasonable rates. 384-0034.

Insulation

PACIFIC COAST INSULATION and Roofing Ltd. 388-6941.

Landscaping

BARKER LANDSCAPING LTD. —since 1940— Lawn specialists. Expert and considerate. Garden layout and shrub placement — sketches — ideas. Our expert stonemasons can build you anything in rock or slate — walls, patios, pools or pillars — etc. For a free competitive estimate, call 595-8323. Terms.

VANVEEN LANDSCAPING 1973 LTD. Designs, stone walls, patios, etc. General landscaping. Tree service. Nursery stock. Boccats excavation. Free estimate. 386-1541.

BAYD CONTRACTING SERVICES —Free Landscaping Estimates— —Bob Cat Rental— —Hauling clean-up etc.— —All work Guaranteed— —Colwood — 478-4047—

GARDEN CITY LANDSCAPING, free estimates, all phases of landscaping, your ideas or our own, all work guaranteed, Phone 386-8647 anytime.

JACO ARCHITECTURE LANDscaping Ltd. Stonemasons, landscaping, roto-tiller tractor service. Free estimates. Reasonable. 479-8111 or 382-6356.

HARVEY'S LANDSCAPING. NEW lawns, design, commercial, residential. Fong, 479-7078, 384-8621.

POWER RAKING. REASONABLE rates. Complete landscaping service. 479-8718.

SAANICH LANDSCAPING Complete landscaping and rock walls, lowest price. 479-6490.

ZEERS BOBCAT RENTALS, landscaping, leveling and tranching, rubber or tracked. 478-0245.

HARVEY'S LANDSCAPING. NEW lawns, design, commercial, residential. Fong, 479-7078, 384-8621.

Masonry

OLD COUNTRY General masonry. Specializing in blocks, bricks, stone, slate, terrazzo tiles. Custom built chimneys. 478-6152, 384-6224.

36 BUSINESS SERVICES and DIRECTORY

Masonry

TONY'S STONE WORK AND MAsonry. Retaining walls, fireplaces, steps, refacing, etc. Reasonable rates. Call anytime, 382-0808.

RURAL STONE WORK AND landscaping, maximum production, minimum fuss. 642-5587, 642-3661.

SPECIALTY ON FACING houses and fireplaces. Phone Ted 592-6521.

CUSTOM FIREPLACES 384-3239

Moving

EAGLE DELIVERY Messenger-Moving-Storage 383-0621 Exp. counts 478-7087

STUDENT WITH MOVING VAN will move almost anything. Almost anywhere. 383-2337.

BISSON'S MOVING, 384-6442. Piano, household and apartment moving.

COMERFORD MOVING. LOW prices. Careful handling. Insured. 385-0078 or 383-1078.

UVIC STUDENT & CMALL VAN, will do light moving and deliveries. 598-1052.

Office Furniture

3M 209 AUTOMATIC COPIER with automatic feed. $500. 658-8811 between 8-4 weekdays, or 783 Claremont Ave.

Painters and Decorators

ISLAND DECORATORS Painters Paperhangers Spray Painters Plaster Repairs Convenient Time Payments 383-9059 Eves. 382-1479

CLARK AND PATTISON PAINTING CONTRACTORS LTD. Brush or spray. Paperhangers. Texture and vinyl work. Will do all or part of any job. Paint store, BAPCO, GENERAL and PRATT AND LAMBERT paints, and rentals of all painters' equipment. Terms if desired. Phone 384-0443, 760 Bay St.

DOWSON PAINTING CONTRACTORS 385-6042 Residential, commercial, free appraisals, color consultant, low rates, work guaranteed.

BROTHERS PAINTING AND DECORATING Free appraisals, cost consultant. All types of painting. All types of repairs. Commercial, farm, residential. Lowest rates. Terms. Work guaranteed. 383-8112.

NORTHWEST DECORATORS Painting and Paperhanging, Plaster repairs, wood finishing and graining. Call anytime: Office 388-7231, Residence 592-1804.

PAINTING HOUSES, MOTELS, hotels, warehouses interior, exterior. References. Licensed 22 year experience. 384-0827.

RESIDENTIAL, COMMERCIAL painting, interior and exterior, wall papering and texturing. 598-2638.

PAINTER-CONTRACTOR, 16 years experience, interior-exterior, guarantee job, free estimates. 598-8240.

SELF-EMPLOYED CRAFTSMAN on wallpapering, painting, varnishing, plastering, carpenter, tiles. 384-8242.

FOUR SEASONS PAINTING AND decorating. Give us a ring, for free estimates, in and exterior. 388-4660.

INTERIOR — EXTERIOR Special low rates. For clean job. Self-employed. Phone Douglas at 477-5207.

PROFESSIONAL PAINTER, brush, spray, roller or texture. Interior, exterior. The lowest rates, free estimates. 598-5880.

PAINTING AND DECORATING reasonable rates. Satisfaction guaranteed. Terms. 595-4905, 479-2473.

WESTERN RESTORATIONS Painting, carpentry, stucco and masonry, repairs, leaded glass repairs. 388-9153.

B.M.B. PAINTING AND ROOFing Contractors. Residential and commercial. Free estimates, reasonable rates. 479-4547.

PAINTING AND FURNITURE refinishing, quality workmanship at very reasonable rates. Free estimates. 383-7028 after 6 p.m.

STUDENTS NEED PAINTING jobs, interior and exterior, reasonable rates, 598-7362, 598 4153.

FOR A BETTER ESTIMATE call 478-5208 or 388-9605.

WE WILL BET YOU THAT YOU can't get a better job at a better price anywhere. 595-2475.

FOR INTERIOR AND EXTERIOR painting, and paper hanging call Dennis, 592-2025.

Photographers

PORTRAITS: WEDDINGS, CHILdren, family groups, etc. At your home — D'Angelo, 656-3420.

Plasterers

COLEMAN PLASTERING LTD. Stucco. 598-3433.

Roofing and Siding

B.M.B. PAINTING AND ROOFing. Contractors. Residential and commercial. Free estimates. Reasonable rates, 479-4547

HESLOP BROTHERS ROOFING. All types of new and re-roofing work, fully guarantee, at compara ble prices. 386-0851.

PARKER JOHNSTON LTD. 1855 BLANSHARD, 382-9181 "Roofing Victoria Since 1935"

Sewers

ROYAL OAK PUMPER SERVICE, 24 hour septic tank service, reasonable rates. 477-6414 or 595-0575.

PEDERSEN EXCAVATING, free sewer estimates. 479-5963.

Tailors

OAK BAY TAILORS Tailoring, alterations ladies and men Quality leather alterations. 1826 Oak Bay Ave. 598-4131

BRITISH CUSTOM TAILORS 1311 Blanshard 383-2632

Tree Service

MOUNT VIEW TREE SERVICE Everything in trees. Big or small, we do them all. 479-3873.

CEDARDALE TREE SERVICE A complete scietnific service. Large shade trees and ornamentals. TREE REMOVALS. Chas. Cowie (Rep.) 385-9931

36 BUSINESS SERVICES and DIRECTORY

Upholstery

GRUBBY FURNITURE? Why put up with your couch and chairs looking so grimy? Coit can bring them back to life with their world famous upholstery cleaning. Call Coit, 386-6701, for free estimate — no obligation.

38 TRAVEL

Have you ever dreamt of Going on a cruise to ALASKA 8 days on the beautiful XANADU CRUISE SHIP For Only $500.00

This beautiful white cruise ship (300' long, 150 passengers) will dock this Saturday between 1 and 2 p.m. at the Inner Harbor and you are invited to have a personal tour.

Sailing dates May 13, 21, 29. June 6, 14, 22 for this unbelievable low price.

This offer is definitely limited and is based on accommodation available at time of reservation.

Come and see for yourself! What a treat this would be! Look for BOB STEWART or OWEN HANSEN at the dock or phone for an appointment.

CAPITAL TOURS 384-1432 VICTORIA Fri. 9-9, Sat. 9-12 noon.

RENO '75 The All-Fun Tour bus leaves Victoria weekly and returns to Victoria. Seven All-Fun days include the BIG HAROLD'S CLUB PACKAGE, regular FUN PACKAGES, accommodation in the PIONEER INN or RIVERSIDE, side trips, plus $1000 excess Hospital and medical insurance — $124 ea. twin or double.

AIR FLIGHTS RENO — LAKE TAHOE — Fun Flights PWA Boeing 737, 7 nights April 27 and weekly from Vancouver — $189 each twin or double. For itinerary of these and other tours contact your Travel Agent or

ALL-FUN TRAVEL 2629 QUADRA ST. 382-4271

Redwing HAPPY HOLIDAYS BEGIN WHEN YOU BOARD THE REDWING BUS. Choose your destination — RENO, LAS VEGAS, SOUTHERN CALIFORNIA, DISNEYLAND, and leave the rest to us.

Redwing Travel Ltd. 645 Fort St. 383-5311 - 382-5194 or call your travel agent.

FEATHERSTONE TRAVEL 734 Yates 386-6101 Colwood Plaza 478-9505 If it's TRAVEL — It's FEATHTRSTONE.

39 PERSONALS

ESTABLISHED, OLDER LANDowner seeks petite brunette. 25-39 who is also interested in sharing "the good life" based on an Island organic farm, orchard and garden. No objection to child, object matrimony. Please write phone number to Victoria Press Box 365.

WIDOW, 28, WITH 6-YEAR-OLD daughter, has own home in Nanaimo, likes country music, camping, fishing and family life. Seeks male age 30-40, over 5'9", in similar circumstances. Reply Victoria Press Box 381.

UNATTACHED SOCIETY Coffe Party, every Sunday, 2-5 p.m. St. Barnabas Church Hall, Begbie St. All unattached persons welcome.

22-YEAR-OLD MAN WOULD like to meet attractive young girl between 20 and 25. Object companionship. Victoria Press, Box 382.

THE PEN MATE CLUB — AN excellent way to meet friends. Box 2308, Calgary, Alberta.

ALCOSENSE; WHY DESTROY for Alcohol what God Made for Food? SYMCITS

WHO CARES IF YOU ARE pregnant? Birthright does. Phone 384-1431.

40 BUSINESS PERSONALS

ALCOHOLICS ANONYMOUS Drinking problem? Want to quit? Phone 383-0415; P.P. Box 1. Central Office, 1005 View St. Phone 383-7744, 9:30 to 5.

LEARN ESPERANTO INTERNAtional language. Free info. 930 Ardmore Dr., Sidney. 656-9087.

LONELY? FIND A COMPATIBLE companion through Emily Quest, write P.O. Box 5220 Victoria.

SUMMER CERAMIC CLASSES. 592-6091

40 BUSINESS PERSONALS

FRANK MALLORY HYPNOTIST. Counselling, therapy and self-hypnosis. 477-1431, after 4:00 p.m.

V.I.P. EXPERT VINYL REpairs. Work guaranteed. Free estimate. 385-4103 after 6 p.m.

VICTORIA HYPNOSIS CENTRE, 101-645 Fort St. 388-9722.

JUNK CARS HAULED. 479-5789.

SCRAP CARS HAULED. 478-6212 or 478-8512.

MRS. PAYN-JONES TRANCE medium. 386-3603.

IN DEPTH PSYCHIC READINGS. 477-8205.

42 EDUCATION

TUTORING PROFESSIONAL help by experienced teacher, French, Math, new and old methods. 598-2331.

LEARN ESPERANTO INTERNAtional language. Free info. 930 Ardmore Dr., Sidney. 656-9087.

DAYCARE CENTRE. CHILDREN 3-5, small group. 2 openings left. Cedar Hill area. 479-6737.

SPANISH BY EXPERIENCED Argentine teacher. 598-7259.

63 TIMBER

WANTED TIMBER FELLED, BUCKED or STANDING Fir, Cedar or Hemlock TOP PRICES PAID Ideal Sawmill Ltd. 385-0441

WANTED — WELL-SEASONED yew, crab-apple or hawthorn in log or block form. Check-Free. please call collect, 985-1406 (North Vancouver).

CEDAR All dimensions. Hidden Valley Sawmill. Open weekends. 743-2830.

TIMBER WANTED, STANDING or felled, top prices paid. Phone 388-5704.

TIMBER WANTED, TOP PRICES paid, real estate respected, 642-3732.

CEDAR SAW LOGS WANTED. 743-2830.

65 BUILDING SUPPLIES

IMPERIAL BUILDING MATERIALS LTD. The Builder's Supply House

ASPENITE SHEATHING 4x8x¼ $3.75

FIBERGLASS CORRUGATED PANELS 26" wide, white, green, yellow, clear x 96" $5.57, x 120" $7.15, x 144" $8.45

18 oz. nylon IMPERIAL BROADLOOM CARPET, green or gold $4.95 yd.

SPECTRA NYLON RUBBER BACKED CARPET, gold only $4.95 yd.

SHOPMATE de luxe 7½" CIRCULAR SAW $59.95

Master Charge—Chargex 2955 DOUGLAS ST. 386-1401 Member of Victoria HUDAC (Formerly Victoria Home Builders)

Used Timbers FOR SALE Old V.M.D. Yard 29 Dallas, Victoria ALL SIZES 3"x12", 4"x12", 8"x8", 10"x10", 12"x12", 14"x14", 16"x16", 18'x18" Lengths to 40' SALESMAN AT SITE 7:30-6 P.M. CLEVELAND WRECKING CO.

Cubbon on Cook

Lumber and Building Supplies

Picnic tables 6 cedar	19.99
Compost Boxes cedar	13.95
Cape Cod chairs	6.99
Ceiling tiles 64 sq. ft.	11.77
⅜ particle board	1.99
Pre hung doors	19.99
Bi fold doors 2-0x6-8	12.70
3-0x6-8	17.25
4-0x6-8	23.95
Corrugated plastic 26"x96"	3.19
2x4 Econ. studs 24 pc.	10.99
Prefinished mahogany 4x8	3.99

Lumber	spec.	6'	8'
1x2	12 pc.	2.39	3.79
1x3	6 pc.	1.49	2.19
1x4	6 pc.	1.89	2.69
1x6	4 pc.	1.89	2.59

1720 Cook CHARGEX 384-8181

SAANICH LUMBER YARDS 3041 Douglas St. 385-2486 Night Phone 479-1424

Materials for 12'x20' Garage (roofing extra)	$290.00
Sabot Kit (sailing)	$ 47.00
8'x10' Greenhouse	$205.00
Pram Dinghy kit	$ 37.00
Work bench materials	$ 10.00
Compost Box, 4x6	$ 10.00
Garden Sheds, 6'x7'66"	$121.00

Chicken coops, any size. Fencing of wood available

CEDAR SHAKES AND SHINGLES Buy direct from mill. Certified. Delivered. Phone mill 647-5425 anytime or 385-1150 between 5 and 7

CERTISPLIT RESAWN SHAKES, cedar lumber, cedar siding, custom sawn. Orders direc tfrom the mill. Phone collect, 646-2060.

SAND, GRAVEL, CRUSHED rock, Etc. 1-2 yards delivered. 478-7877 before 7:30 a.m. or after 5 p.m.

DEMOLITION SALE 290 Douglas St. Windows, doors, 2x4, 2x6, 2x8, plus copper piping, etc.

18" HAND SPLIT CEDAR shakes, $30 a square delivered. 477-4674.

QUALITY 18" STRAIGHT SPLIT cedar shakes, $30 square delivered. 478-2401.

PLYWOOD 3 sheets, ¾", good one side, $13 each. 383-7730.

LUMBER: TWO DOZEN 3X10X20 joists. $200 for the lot. 592-0842 or 598-4021.

65 BUILDING SUPPLIES

STEWART AND HUDSON BUILDING SUPPLY CENTRE

COMMON LUMBER SHORTS

	6'	7'	8'
1x2	20c	—	32c
1x3	25c	—	36c
1x4	33c	—	45c
1x6	49c	55c	65c
1x8	65c	—	89c
1x10	85c	—	1.09
1x12	1.09	—	1.29
2x2	35c	—	49c
2x3	45c	55c	65c
2x4	55c	69c	79c
2x6	79c	1.09	1.29
2x8	1.09	—	1.69
2x10	1.49	—	2.09
2x12	1.79	—	2.49

PICNIC TABLE — Pre-cut kit — $19.88

CEDAR COMPOST BOX — pre-cut — $13.95.

Concrete block INCINERATOR — $15.88.

GARDEN WHEELBARROW — $19.98.

We stock a good supply of building blocks, screen blocks and patio stones.

CHARGES — BUDGETS CHARGEX OPEN MONDAY thru SATURDAY 400 Gorge Rd. E. 7:30-5:30 386-3211 STEWART AND HUDSON LTD.

SPECIAL SPECIAL

Lumber - Plywood
Gyroc Insulation Nails
Timbers Doors Stucco Wire

GYPROC 4x8—⅜ $2.69 4x8—½ $2.88

Plywood unsanded		Sanded	
4x8—5-16	$3.95	4x8—¼	$5.90
4x8—⅜	$4.25	4x8—⅜	$7.50
4x8—½	$5.80	4x8—½	$8.70
4x8—⅝	$6.80	4x8—⅝	$9.48
4x8—¾	$7.99	4x8—¾	$9.95
4x8—⅝ Std. T and G			$7.95

Also special quantity discounts.
LUMBER prices per 1000 FBM

2x4—6' Std. and Btr.	$ 79
2x4—8' Std. and Btr. studs	$135
2x4-2x6-2x8 Std. and Btr.	$145
2¼ and 3¼ CW nails	$15.95
2x4-8' econo studs	.40

DELIVERIES made ANYWHERE on VANCOUVER ISLAND. Before you buy COMPARE OUR PRICES. For QUALITY, SERVICE and GUARANTEED SAVINGS, phone

HOME LUMBER and BUILDING SUPPLY 470 ARDERSIER RD. 386-3374 — 385-8711

MOORE WHITTINGTON LUMBER LTD. MW 2614 BRIDGE ST. 386-1331

DOORS Victoria's door headquarters. All types — entrance, pre-hung, pocket door frames. Some seconds and inventory clearance items at low prices.

Victoria's only complete: SASH, DOOR and MILLWORK MANUFACTURING PLANT.

600 4" CEMENT BLOCKS FOR sale. 595-4016.

70 MUSICAL INSTRUMENTS

RENTALS Large stock of guitars and amps from $6 daily SPECIAL — weekend — or monthly rates.

NELSON'S MUSIC CENTRE 1315 GOV'T. 385-9728

YAMAHA MUSIC CENTRE APRIL SPECIAL ON PRE-OWNED ORGANS Price includes 4 music lessons, set of headphones where applicable, bench, delivery and 90-day warranty.

THOMAS 111	$595
YAMAHA B6	$625
LOWREY LSB	$995
THOMAS Catalina	$1295
BALDWIN (with Leslie)	$1395

4th Floor at the Bay 384-9131 and 746-6821 in the DUNCAN FINANCIAL CENTRE Division of JAMES PIANO and ORGAN Ltd.

LOVELY FRENCH PROVINCIAL Wurlitzer organ. 4100 A series, $1,295. 383-2049 after 5.

ENNIS PIANO, LARGE OLDER upright, $800. 479-6402 between 11 a.m. - 3 p.m. daily.

KAREN UPRIGHT PIANO. EXcellent condition. $700. Guthrie, Gillespie Road. 642-5932.

B-FLAT CLARINET, BOOSEY-Hawkes, excellent condition, $120 or offers. 478-8625.

SHURE VOCALMASTER P.A. plus columns, $800. 386-8205, 595-1757, dinner.

TWO ACOUSTIC ORIGINAL DEsign boxes, 4-12", $280; 2-15" with horn, $200. 385-1848.

ROGERS DRUMS. MUST SELL by tomorrow. No reasonable offer refused. 595-8419.

NEW 120 BASS TITANO ACCORdion. $700 value will reduce 20 per cent for quick cash sale. 385-8030.

FOR SALE 2 ACCORDIANS IN good shape, 12 bass and 120 bass. 749-3694.

7 PIECE SET OF CROWN Drums, $200. 479-1419.

PIANO TUNER — CRAFTSMAN. Norman Duckworth. 595-5251.

NEW DOUBLE SET CAMCO drums and cases. $2,000. 382-8905.

P.A. SPEAKER BOXES, 150 RMS. $50. 477-4750.

PAN ALTO SAXOPHONE, MINT condition, $250. 384-0008.

VIOLIN FOR SALE, $85. SUITE 4, 1249 Fort St. 383-9060.

70 MUSICAL INSTRUMENTS

HALL-FAIRFIELD Music Centre Ltd.

CORONET De luxe 7 pc. drum outfit . . . blue pearl $285

BAXTER 7 pc. white pearl drum outfit $285

BAXTER Red Pearl 7 pc. drum outfit, used, reg. $285, special $249

GUNN Red Satin 8 pc. drum outfit (by Pearl), Reg. $495, special $395

LUDWIG Oyster white basic drum outfit $375

728 FORT ST. 385-3307

ONLY ONE OF A KIND CLEARANCE SALE! DANA acoustic guitars, TARO dobro copy with pickup, GIBSON Bass S.B. 350, ACETONE Amp S.A. 5, ESPANA Bass, HARMONY Amp, HARMONY 12 string. TO CLEAR 1-3 OFF

BERNIE PORTER MUSIC 725 CALEDONIA 382-9542

EATON'S Specialists in Hammond Organ for over 20 years. New models from 599.00 to 10,995.00. 4 Teachers Available. Use your Eaton Account. Main Floor Eaton's Home Furnishings Building

SOUND SOURCE Professional musician centre 723 JOHNSON 386-7704 Just arrived GUILD ACOUSTICS Guitars and assorted cases. (limited stock)

PAMUS MUSICAL INSTRUMENTS "Where Good Music Begins" 1108 Blanshard St. 386-8475

HEINTZMAN The only piano ever approved by the National Design Council now on display at GLEESON MUSIC 707 FORT ST. 388-9632

THE BEST ORGAN DEAL IN TOWN! — TRY US and COMPARE — Paragon Music Ltd. Kimball-Gulbransen Organs HILLSIDE MALL 595-1775

SOMEBODY PLEASE TAKE ADvantage of this bargain. A used Hammond T-500 Organ loaded with features. Yours for only $3495. SCOTT PIANO AND ORGAN 612 FORT 386-2434

SOFT SOUNDS 10 Str. pedal steel guitar, 3 pedals, 2 knee levers w-case $495. Electric guitars $35 up. Garnet P.A. column, 3-12's and horn $125. 2031 Oak Bay Ave. 598-1524

PIANOS FOR SALE Gourlay upright grand, mahogany cabinet. Williams upright, walnut. Both in excellent condition. 592-6095.

RENT TO OWN PIANOS OR ORGANS GLEESON MUSIC 707 Fort St. 388-9632

HAMMOND VS 300 C-W RHYTHM, AS NEW $995 REGINALD STONE ORGAN STUDIO 1517 QUADRA 383-0239

ARIA, AC-40, CLASSICAL GUItar with hard shell case, both as new, $195 or best offer. 592-4423 after 6 or weekends.

64 FIREBIRD, FENDER-BASSman 2-15, 100W handmaster, cabinets, 2 E.V. 15, 4-12. 385-4124, 479-8717.

FARFISA ORGAN, EXCELLENT condition. Perfect for band use. $995. Call Sue, 477-6507.

HAMMOND ORGAN STUDIO WE SELL QUALITY PHONE 388-9177

71 MUSIC TEACHERS

DO YOU REALLY WANT TO learn to play the guitar. 595-7136.

77 MOTORCYCLES

YAMAHA TY250 TRIALS Brand new 1974 models $1275 75 price $1499 This is the last shipment of Trials models available for this season so act now.

MULLINS MARINE SALES LTD. 382-1928 382-4515 925 Yates St.

HONDAS

6 only 1974 CB360	$1399
1 only 1974 CB350 Four	$1699
1 only 1974 CB750 Four	$2495

PLUS All available 1975 models (550 F. etc.) now in stock at COLWOOD HONDA Div. Mullins Marine SALES—PARTS—SERVICE 2781 Millstream 478-8831 Dealer Licence Number D-114 Victoria, B.C.

1975 HONDAS NOW ARRIVING BROOKLANDS MOTORCYCLES 937 Fort 383-5926 DL 3814

1972 BMW R75-5, FAIRING, CRAven bags and luggage rack, and other extras. This machine is in show room condition and has been lovingly maintained. Complete and ready for touring, $2,200 firm. Serious only please. 656-1435 between 6-8 p.m.

POWERTOWN M.C. Tuning and service to all makes. WORK GUARANTEED 384-1249 614 Grenville

BEFORE YOU PAY MORE eleswhere, compare our prices. Open 12 noon-10 p.m. Monday-Friday, 9-6 p.m. Saturday. H and R Motor Cycle Sales. 4730 Sooke Road. D. 9561.

CUSTOM SHOW BIKE FOR sale. Not your average Chopper, must be seen. View at Horwood Motors or call 383-7258 nights. Private sale. D-3276.

1972 SUZUKI T-500, TESTED, low bars, $695. Les Blows Motorcycle Sales, 510 Gorge Road, D-3488 or 478-7186.

FREDERICK MOTORS SUZUKI — BMW — URAL 616 QUEENS 383-0823 Dealer Licence Number D-3632

MONTESA—BULTACO VICTORIA MOTORCYCLE SALES 592 Ledsham Rd. 478-1123 DL 4139

1973 YAMAHA 360 ENDURO, easy 1500 miles. No scratches, superb condition. Turn signals, helmets etc. $950. 477-3922, 592-1867.

1972 KAWASAKI 350, 2,500 ORIGInal miles, immaculate condition, asking $750. 479-2863.

HONDA 350 TWIN, 1972, GOOD running order, electric start. $600 with helmet. 652-2429.

1973 YAMAHA ENDURO, EXcellent condition, 600 miles, will sacrifice at $750. Phone after 6:30 p.m. 478-1951.

'69 ROYAL ENFIELD 750 CC., tested, really nice condition, $750. 479-3909.

73—750 TRIUMPH TIGER, VIEW at 631 Princess, working hours, asking $1300, 383-3321.

1974 HONDA MINI TRAIL, USED 2 months. Immaculate. $335. 477-2060.

IMMACULATE 71 500 SUZUKI been in storage for 1½ years. $800. 479-2710.

77 MOTORCYCLES

WORLD OF PLEASURE
Franchise
CLOSE-OUT

NEW HONDAS
—EXAMPLES—
Z-50 MINI TRAIL demo
Mfg. $499 TODAY $395
CR125 ELSINORE demo
Mfg. $1058 TODAY $695
XL125 MOTOSPORT
Mfg. $1029 TODAY $895
CR250 M ELSINORE demo
Mfg. $1399 TODAY $945
CR250 M FLAT TRACK 'spec'
Mfg. $1895 TODAY $1489

USED CLOSE-OUT
69 YAMAHA 180
reg. $275 TODAY $165
58 TRIUMPH 650
reg. $750 TODAY $645
70 YAMAHA 350
reg. $750 TODAY $645
71 HONDA CB 350
reg. $800 TODAY $675
73 OSSA 250
reg. $775 TODAY $695
72 HONDA XL 250
reg. $900 TODAY $795
71 HONDA CB 450
reg. $1000 TODAY $845
72 SUZUKI T500
reg $950 TODAY $850

5—"AS IS" SPECIALS—5
from $35

WORLD PLEASURE

Pearson World of Pleasure Ltd.
386-8424 D.L. 3930 3388 Douglas

1973 750 YAMAHA, NEW MOTOR, paint etc. No miles, best offer. 652-1449.

NEW HONDA 125, STREET AND trail bike (9 original miles), was $900 will accept offers, 382-2779.

'73 750 BMW, IMMACULATE. Fairing, bags, $2,200. 748-2389 or 743-2435.

WOW!
'72 Honda 500, good condition extras. $1450. 384-9913.

1972 350 KAWASAKI, AS NEW, $700. 595-3393.

1974 KAWASAKI, 22 MILES, brand new. Enquire at home 478-7893 or office 382-6221

1973 HONDA 350 TWIN, EXcellent condition, call Norm 386-3620.

1972 BMW 750, SADDLE BAGS, tools, 2 helmets, excellent condition, only $1,750. 595-4448.

HONDA 305 DREAM, IMMACUlate, 8000 original miles, 2nd owner. $400. 383-4954.

500-4 CYLINDER HONDA, 2,600 miles, like new, will accept trade, 656-5821, after 6, 656-6329.

1974 HONDA 360, 6-SPEED, 2,900 miles, excellent condition, $1095. 384-7977 after 5:00 p.m.

HONDA SL 350, EXCELLENT condition. $500. Would consider good canoe part trade. 656-2382.

74 YAMAHA ENDURO. 500 miles. Like new. 478-1163, after 5:30.

1971 750 HONDA, 800 MILES ON new engine. Best offer. 383-5014 or 382-5154.

1972 — 125 YAMAHA STREET bike, good condition, $375 or best offer. 479-5503.

1974 KAWASAKI 400 TWO stroke, 4200 miles, $1050, firm. 388-4177.

LIKE NEW '73 HONDA 90, 600 miles, asking $500, 384-7092.

'73 BLACK HARLEY DAVIDSON 1200. $3,800. Phone 642-5316.

1971 SUZUKI T.S. 250 ENDURO, asking $500. Anytime 383-6485.

1973 YAMAHA 100MX, $450. 479-3496.

'74 HONDA 360, LOW MILEAGE. Like new. Helmet. Offers. 658-8876.

1974 HONDA, CB 125, 50 MILES brand new, $725. Call 386-0414.

750 TRIUMPH, GOOD CONDITION, 1973, offers. 477-9681.

250 71 HUSKY, EXCELLENT condition, best offer. 477-5329

MINI TRAIL FOR SALE. $250. 479-5312.

'73 YAMAHA 750, EXCELLENT condition. $1000 firm. 386-7146.

1974 MINI BIKE, 60 CC, NEW condition. $300. 479-6582.

1974 YAMAHA 80 ENDURO, 400 miles. 592-2833.

'74 MONTESA COTA, 247, EXcellent shape, offers, 658-8732.

1974 HONDA, XR75 MOTOCROSS. $525. 658-8241.

'68 HONDA 450, OFFERS. 479-7870.

78 BICYCLES

USED BICYCLES!
Boy's 3 speed. Hi-Rise; Boy's Hi-Rise; Jr. Girl's 10 speed; Lady's Raleigh 3 speed; Gent's almost new Apollo 10 speed.

Robinson's
1307 Broad 385-3429

RENO INDUSTRIES
Professional Bicycle Repairs
Expert buckled wheel trueing. With very reasonable rates. 2519 Gov't St., Victoria. Open 6-10 eves. Call Joe 384-9206.

TRY D. G. AUTO AND CYCLE for the bicycle you've been looking for. Open 'til 6 p.m. Mon.-Fri. 3244 Douglas. Phone 382-4012.

BOY'S 20" WHEELS MEDIUM size $20; girl's medium size 10 speed, $50. 478-6229.

BOYS CCM BICYCLE. GOOD condition. Hirise handle bars. $30. 477-1233.

78 BICYCLES

Russ Hay
On Government

Between Bay and Hillside
The Leading Bike Shop
384-4722

RALEIGH PEUGEOT
APOLLO SEKINE
CCM

Largest selection of coasters, 3 - 5 10-speeds on Van. Island.

MASTER CHARGE
TRADES WELCOME
CHARGEX
Terms available
Open Mon.-Sat. 8:30-5:30
Fri. till 9

MAN'S RALEIGH 10-SPEED, like new, $65. 598-8277.

80 BOATS and MARINE

GIBSON
Powercraft
CENTRE LTD.
2520 Gov't (near Bay St.)

26' HOURSTON GLASSCRAFT
—255 h.v. Waukesha
—F.W.C.
—Bennett trim tabs
—Swim grid
—Cabin heater
RTADY FOR LAUNCHING
$18,795

BAYLINER
16'-30'

HOURSTON GLASSCRAFT
14'-26'

CAL GLASS
15'-22'

JOHNSON outboards
VOLVO OMC
MERCRUISER

382-8291

"It's the service that sets us apart"

1971 23½' UNIFLITE CRUISER, 215 OMC inboard outboard, used only 121 hours. Complete stern deck canvas, compass, VHF radio, roomy cabin, with separate head, galley and birth area. $14,800. May be bought with twin axle, Vanson trailer, for $15,800. 656-1343.

1970 21' SAN JUAN FIBERGLASS sailboat, retractable keel, beautiful condition, complete with custom trailer and Johnson outboard. Only $4700. Phone 652-3736.

BOAT REPAIRS
Expert repairs and alterations to boats, wood and fiberglass. Reasonable rates. Deep Cove Marina, 656-2810.

20' ATKIN SKIFF, YELLOW CEdar on oak, round coaming, boom tent, new 7 hp Briggs and Stratton, with 12 volt starter generator. Excellent condition. $850. 384-5410.

OUTBOARD REPAIRS
Repairs to all makes of outboards. Reasonable rates. Deep Cove Marina. 656-2810.

COUGAR SKI BOATS 18' SUPER and Family. 16'6" Outboard, conversion parts, Jets, etc. 270 Allenby Rd., Duncan, 748-8975, 748-1224.

1974 16' VANGUARD AND CALkins trailer with Evinrude engine, many extras, $2800. 388-7262, evenings.

NEED SMALLER OUTBOARD. For sale: '72 Mercury 20 horsepower. Or trade for near new 10 horsepower. 645-2002.

TANDEM TRAILER UP TO 26' boat $500. Will take small motor in trade. 642-3567.

15' WOOD CABIN BOAT, '71 6 HP. outboard. $595 or best offer. 598-7021.

WANTED 1965 TO '69 MERCURY 20 horsepower, for parts, evenings 656-3441.

14' FIBERGLASS RUNABOUT. 40 h.p. Johnson, tilt boom trailer, $950. 385-3898.

55 H.P. CHRYSLER, LONG shaft, 33 h.p. Johnson, both excellent, 656-3775.

TRANSFERRED. 24 FT. RIENell cabin cruiser, fully equipped. Phone 477-8008.

FIREBALL SAILBOAT FOR sale, tasker and main, Macken jib. $650. 652-2702.

1972 MERCURY 20 H.P., USED IN fresh water only. Like new. $650. 479-3496.

27-FT. DIESEL CRUISER. Offers? 383-7730.

9' WOODWARDS PLYWOOD, cartopper row boat, $100. 382-5402.

16½' FIBREGLASS, 1975 70-H.P. Evinrude, offers. 383-7730.

THE ACES® ON BRIDGE

by IRA G. CORN JR.
TEAM CAPTAIN

In the Tri-Unit Regional held in Green Bay the winners of the Swiss Teams were Arnold and Sandi Leavitt of Lincolnwood, Il., and Paul Sugar and Gunther Polak of Chicago.

In Swiss Teams play, the declarer who goes after an overtrick at full speed can easily wind up leaving some long skid marks. One bad break and 11 tricks turn into nine and a sure game goes into the minus column. Today's interesting game offers a good argument for planning on the sure game rather than playing for an overtrick.

The bidding was rather normal and the excellent game was reached at both tables.

West led the heart queen and continued the suit, declarer ruffing the third round. Declarer saw an easy route -- five trumps, four clubs and two diamonds totalled 11 tricks -- so declarer played routinely. When the trump ace was cashed and a low trump led to dummy's queen, East's discard brought on the brakes and the rubber burned. But unfortunately it was too late. Declarer tried three high clubs and discarded a diamond hoping that West could follow suit. West ruffed brashly and exited with the trump jack. Later declarer had to concede a diamond loser and the hand was down one.

In the replay declarer played more carefully and made his game. Instead of playing the trump queen prematurely, he drew the first two rounds with his own ace and king. After East discarded, the clubs were started and West was trapped. If West ruffed, declarer could win any lead and draw the last trump while entering dummy to cash the remaining clubs. If West refused to ruff, the high clubs would continue with declarer discarding diamonds. Eventually, West would score one trump trick but declarer had his game.

Be careful of those hands that look too easy for study. Before pursuing any plan, it's always a good idea for declarer to ask, "What if trumps don't split?"

NORTH 5/2-A
♠ Q 5 2
♥ K 9 3
♦ 7 4 2
♣ A K J 5

WEST
♠ J 9 7 4
♥ Q J 10 4
♦ J 9 6
♣ 6 4

EAST
♠ 8
♥ A 8 6 2
♦ Q 10 8
♣ 10 9 8 7 3

SOUTH
♠ A K 10 6 3
♥ 7 5
♦ A K 5 3
♣ Q 2

Vulnerable: Both. Dealer: South. The bidding:

South	West	North	East
1♠	Pass	2♣	Pass
2♦	Pass	3♠	Pass
4♠	Pass	Pass	Pass

Opening lead: Queen of hearts.

Bid With Corn

South holds: 5-2-B

♠ A K 10 6 3
♥ 7 5
♦ A K 5 3
♣ Q 2

South	North
1♠	2♥
?	

Answer: Three diamonds. A slight stretch. However, 16 points opposite partner's presumed minimum of 10 points should equal a game.

Copyright 1975 United Feature Syndicate

80 BOATS and MARINE

WORLD OF PLEASURE
R-E-I-N-E-L-L
Franchise
CLOSE - OUT
Everything Must Go

Here's an outstanding opportunity to save a great deal of money.

MAKE AN OFFER!
Each considered carefully

FULL FACTORY WARRANTIES

USED BOATS, ETC.
74—RC 2421 — 7.4 meter
188 Mercruiser — 24 ft.
New $13,126, today $9,995
20 ft. CUSTOM sailing "Cat"
Reg. $875, today $495
JET SEADOO — mech. special
Reg. $1395, today $545
YAMAHA 9.9 outboard "demo"
Reg. $600, today $345

WORLD PLEASURE
386-8424 3388 Douglas
next to Red Lion

HORWOOD MARINE

'75 - 22' K & C
188 Merc. I-O, Sonic Barrier, dinette, full galley, Alaska bulkhead, marine head, full camper back.
Reg. $13,395
Sale $11,495

Dealers for K & C and Glas Ply

385-1451
Horwood Marine Ltd.
823 Pandora

LIFE LINE
Available in
—UVic Thermofloat
—Float coat
—Adult life jackets
—Child's life jacket (4 sizes)
From 10 to 120 lbs.

BOSUN'S LOCKER LTD
580 Johnson St. 386-1308

TEMEST II, CLASSIC 33' TWIN station fly bridge, semi-planing cruiser. Industrial marine power velvet drive; yellow cedar frames and bottom, mahogany top side. Extensive inventory including Davidson dinghy and outboard. Oak swim grid, Engine and fuel tanks factory overhauled; all other equipment and hardware new, overhauled or plated. Immaculate, colour co-ordinated interior. Survey and registration available. No agents. 477-8067.

OUTSTANDING 48' CUSTOM BUILT HOUSEBOAT
Fully equipped for luxurious live aboard and comfortable cruising. Will sleep 11 in beds if necessary. Large kitchen and eating area, spacious saloon, large sleeping cabin upstairs. Twin inboard engines with Hamilton jets. Built in 1971. For full details 598-7340 evenings.

MARTIN 29 with inboard diesel, $19,900.
CATALINA 27—$12,900; CATALINA 22—$7,500.

SEASIDE RECREATION,
Nanaimo.
758-9641 or 758-5986

45' COMMAND BRIDGE CRUISer, new diesel, sleeps 6, hot and cold water, fridge, oil stove, sounder, oil furnace, ship-to-shore radio, carpet and enclosed convertible top, 3-position controls, dinghy, power anchor and dinghy lift, recent survey, painted and ready for cruising, $19,500. 652-3389.

FOR SALE BY TENDER
As is, where is basis. Fire-damaged 1974 48' auxiliary sloop motor sailer. "Tarquynarian". Can be seen at Bosun's Marina, 10775 MacDonald Park Rd., Sidney, B.C. Conditions of sale outlined on bid forms obtainable from G. P. Kitson at Brouwer and Co., 56 Bastion Square, Victoria, B.C.

BOAT AND BOATHOUSE, 28' Chris Craft Constellation model 220 Charger Crusader engine, new carpets throughout, new curtains, boathouse near new, C.B. and extras. 2 new batteries, windshield washer installed, A-1 condition. 388-7250.

1974 24' REINELL, OMC 225 horsepower, 178 hours, complete canvas, sleeps 6, galley, stand up head, trim tabs, trim grid, sounder, etc. Like new, phone 754-9413 Nanaimo.

DELUXE 31' CABIN CRUISER with Command Bridge, dual controls, twin Volvo I-o, 6 cylinder diesels, in beautiful condition, asking $37,900. Consider trade, 592-7403 or 388-5613.

16' DEEP "V" FIBERGLASS, sleeper seats, 75 h.p., 5 h.p. Johnsons, tilt trailer, downrigger, dual-steering, radio, plus many extras. Must sell, $2395 or nearest offer. 477-6643.

SIDNEY PROPELLER MARINE POWER LTD.
Your Espar heater, Farymann diesel and propeller people, 656-3421.

24' BRANDLEMAYR, SLEEPS 6, stand up heads and sink, rebuilt 90 horsepower outboard, and 35 horsepower auxillary. $6,200 or offer. Phone 479-2886 after 4 p.m.

42 FT. C LICENSE PIONEER II. Equipped. Very sound. $17,000 or offers. 24 ft. Herring skiff well reinforced. P. Burgess, Box 406, Chemainus, Van. Island.

21' CLASSIC CHRISCRAFT CRUISer. Double planked mahogany hull, 95 h.p. inboard, many extras, beautiful shape surveyed 1975 $7,000. 656-5918.

14½ KC THERMOGLASS, FULL camper top, 40 H.P. Evenrude, tilt trailer, extras, ready to go. Asking $2,200. 479-2317 or 477-4165.

1974 18' APPOLLO, 140 INBOARD, Mercruiser with trailer, near new condition, (28 Hours) Can be seen at 4394 Chartwell Drive.

1974 SANGSTER TEXADA, 18', 165 Mercruiser, excellent shape, Calkins trailer and extras, $6300. 384-7261.

16' FULL CAMPER TOP 1973 CAL Class, 50 h.p. electric start Mercury 1200 pound Roadrunner trailer, $320. 658-8861.

TRAILER FOR 12' BOAT AS IS, $100. '66, 20 horsepower Johnson, $320. 658-8861.

28' HOUSEBOAT, COMFORTable, completely equipped, sleeps 6. 652-3501.

CAL-20, SLEEPS 4, WELL equipped for racing, cruising, 1974 sails and motor. 479-7420.

12' BOAT, SIMPSONS - SEARS trailer, 6 h.p. Evinrude. $300 or best offer. 388-4964 after 5 p.m.

BOATERS — SAVE $$
Fully qualified marine electrician —reasonable rates. 592-7171.

HOUSE BOAT ON LOGS FOR sale. 453 Head St., Sunday or evenings.

26' ALUMINUM SLOOP, T-BIRD design, 95 per cent complete, $6500, 383-4045.

74 18' ALUMINUM STARCRAFT, 74 65 and 9.8 h.p. Mercs. Calkins trailer $8500. 746-6450.

NEW LIGHTWEIGHT, 8' dinghy, painted, well built, fitted oarlocks 652-1774.

16½' GLASCRAFT 40 HORSE Johnson motor and trailer. Please call before 5 p.m. 385-6850.

MOULD FOR ROBERTS 36' SAILboat $500 firm. 388-9826.

PIVER NIMBLE TRI-MARAN. World tested. Ready to go. 383-0435.

40 HORSE 68 JOHNSON LONG-shaft and tank. 382-0640.

LEARN TO SAIL, RALPH HIGgins Sailing School, 598-8516.

1 ONLY 20' FIBERGLASS BOAT kit, from $1,100 to $4,200. 656-1476.

WANTED: ANCHOR WINCH FOR 5-16" chain. 478-3921 or 598-1812.

80 BOATS and MARINE

MERCURY MARINE

BELL BOY FIBERFORM

BELLBOY 2520
EXPRESS CRUISER
—188 h.p. Mercruiser
—standup head
—complete galley
—full camper top
$14,995

BELLBOY 2350
SPORT FISHERMAN
—188 h.p. Mercruiser fresh water cooling
—spacious cockpit
—built-in fish boxes
$12,995

USED
14' Glasscraft 40 h.p. Johnson e.l., EZ Load trailer $2395

15' Calglass 50 h.p. Merc. e.l., 900 lb. Roadrunner $2995

Complete line of
MARINE
hardware —accessories

385-1457
MERCURY MARINE
800 Cloverdale

Open Friday nights till 9

O'DAY
20' 22' 27'
SAILBOATS
ON DISPLAY
2530 BEACON AVE.
SIDNEY
656-5596
PAN PACIFIC
YACHT SALES LTD.
OPEN 7 DAYS

CHRYSLER OUTBOARDS
SALES-SERVICE-PARTS
New models on display from 3.6 hp. to 150 hp.

Victoria Lawnmower Hospital
834 Johnson St 386-8338

VAN ISLE MARINA

32' Luhrs dsl., 45' Monk dsl., 44' Tri Cab twin dsl., 35' Sedan dsl., 30' Spencer new power and boathouse, 26 'F-G cmnd. Br., 26' F-G dsl., 43' Nautiline houseboat, 40' Schooner dsl. aux. These and many more to choose from.

VAN ISLE MARINA CO. LTD.
Tsehum Harbour Box 2130
656-1138 Sidney, B.C.

EZ LOADER
We carry a good stock of new boat trailers on our lot at Vancouver prices. Also trailer parts — winches — paint — bearings — rollers etc.

ALL BAY MARINA
2238 Harbour Rd.
Sidney, B.C.
656-3167 8:30-5:30 Closed Monday

ESTATE SALE — 24' WELL APpointed Fiber Form inboard, outboard, 185 H.P., never been in the water. Can be seen at 2625 Eastdowne ask for Robert Elrick. Administrator asking $15,000 or closest offer. If interested place offer in writing and forward to Cameron and Company 311-612 View St., Victoria. Attention D. L. Brothers. On or before May 10th, 1975.

SKOOKUMS AHOY
ROW, SAIL, AND POWER
8 and 14 clinker style dinghies. Fibreglass mouldings by Philbrooks. Finished in teak with copper fastenings by the
FORTUNE BOAT CO.
2270 Harbour Rd., Sidney 656-5591

21-FT. FIBREFORM CUDDY Cabin. 165 h.p. Merc Cruiser, inboard-outboard. 225 hours, dinette, sink, ice-box, toilet, dual battery system, windshield wipers, swim grid and outboard bracket, carpet and curtains, sleeps 5, lots of storage space. Kept in boathouse since new. Price $7,950. Phone Nanaimo 758-5033.

12' BOAT, FIBREGLASS OVER ply — windshield, remotes, 18 h.p. Evinrude, Alion trailer, all clean and in good shape. $575, firm. 477-8300 between 3-7 p.m., no calls Sunday.

NORTHWEST 21, TRAILERABLE, 1-year-old, main, jib, Genoa, winches, pulpits, marine head, outboard, many extras, $7,500 or offers. Phone Peter Joyce, West Vancouver, 926-4580.

12' RUNABOUT, ON TRAILER, $325, 35 HP Johnston motor, needs minor work, $125, or trade all 3 for good 12' aluminium boat, 642-3745 after 6:30

1974 CATALINA 27, 9.9 ELECTRIC start, sounder, speedo, compass, spinaker, dinghy, heater, carpet, curtains, etc. Priced at cost. 477-1397 evenings.

24' FIBREGLASS SAILBOAT, sloop, shark, fully equipped for racing or cruising, excellent condition. H. Pedersen, 112-753-2867.

10' CHINOOK SAILBOAT, SOLID Fibreglass with Centreboard, Main sail and Jib. Excellent condition, $480. 478-5756.

26' WOODEN SLOOP, WHEELsteering with Seagull outboard, marine survey, May-74. $4,000. Ernie Unger: 748-2952 or 746-4134.

MUST SELL, LARGE 19' Brandlmayr cruiser, fully equipped, all in new condition. 592-3743.

11'6 MARINE PLYWOOD, fibreglass seams, 3 HP Johnson outboard. $225. or trade. 478-4734.

200 HP MERC CRUISER INboard outboard completely rebuilt. $1800. 592-0149.

FULL 20-LB. PROPANE TANK, 3 burner stove and metal safety box $50. 656-3991.

20' CABIN BOAT, FIBREGLASS over plywood, 110 Volvo Penta inboard-outboard drive. 642-3947.

FULLY EQUIPPED, GOOD CONdition, economical, fresh water cooled, 24' cruiser. $4900. 384-7381.

2 BEDROOM LIVE-ABOARD houseboat, $5300. Close in. Apply "Remora" at 453 Head, 3-8 p.m.

COMPLETELY REDONE 17' LAPstrake Hull, 7½ B.S. direct drive, $975 firm. 598-2634, Mike.

32' 6 TON "A" CLASS TROLLER. Exceptional boat, now fishing. Offers. Phone 748-1653 Duncan.

41' WESTCOAST TROLLER, A LIcence, all electronic, refrigerated hold. 539-5519.

4-MAN RUBBER RAFT, NEVER been used, $95. 8' fiberglass dinghy, $190, 479-2710.

BORG WARNER, VELVET drive transmission. 1.52 to 1. 652-2154 nights, 383-3321 days.

MUST SELL PACIFIC 30 SLOOP, 652-3880.

5.5 EVINRUDE 64, TANK AND hose. Good trolling motor. 382-0640.

80 BOATS and MARINE

DUNCAN BOATLAND

15' CAL GLASS
—40 h.p. Merc m.l.
—controls
—camper top
—bow rails
—900 lb. EZ Loader
$3188

16' CAL GLASS
—1974 50 h.p. Merc. m.l.
—controls
—walk-thru windshield
—camper top
—bow rails
—1200-lb. EZ Loader
2 ONLY
$3488

REINELL
15' — 30'

SEA-RAY
18' — 30'

Mercury Outboards

VANCOUVER ISLAND'S OUTBOAT CENTRES

Duncan Boatland

6045 Trans Canada Hwy.
DUNCAN 746-4158

642 Burnside
VICTORIA 386-2476

OPEN
Mon.-Fri. 9 a.m.-8 p.m.
Sat. 9 a.m.-4 p.m.

C.C.M.
HAVE MORE TO OFFER

COMPLETE
MARINE REPAIRS
ALL TIDE HAULOUT
WITH TRAVELIFT
2 MARINE WAYS
DRYLAND STORAGE
COFFEE-SHOP-STORE
SERVICE STATION
FUEL DOCK

CALL
CANOE COVE MARINA
656-5633 or 656-5566

WHARFAGE AVAILABLE

NATIONAL
Boat Sales Ltd.
2060 WHITE BIRCH ROAD
SIDNEY, B.C.
(604) 656-3966
NEW AND USED
GRAND BANKS, ALASKAN
OVERSEAS
RANGER
BROKERAGE

Bob Whyte Marine
Dealers for:
TANZER — CLIPPER
Sailboats
CAMPION — DOUBLE EAGLE
Powerboats
JOHNSON — OMC
Power
2266 Harbour Rd. 656-6421

VESSEL NEEDED URGENTLY. Must be suited for live aboard. Will lease with option to purchase or will use my '63 Ford Pickup as down payment, (Value $1,000) and make payments to owner. Reply Victoria Press Box 370.

BOSUN'S
BOAT SALES
656-5564

38' COMBINATION WITH 9 TON "A" licence, fully electronic and fully hydraulic with new Wagner Pilot, $55,000. Presently fishing West Coast. For information call 245-4725.

SEND THIS VICTORIA PRESS ad to 1368 West Broadway, Vancouver, B.C., or phone 736-3565. We will send you our discount catalogue full of over 4000 bargains in Marine Supplies.

PRICE REDUCED TO $11,000
28 ft. cabin cruiser, command bridge, V-8 Chrysler marine V drive. Will consider fifth wheel trailer or property etc. as part payment. Phone 746-5962 Duncan.

1966 14' SANGSTERCRAFT, WITH 40 h.p. Viking. Front controls, windshield, speedometer, excellent condition. Complete with trailer, $1100 or best offer. 383-4002 after 6 p.m.

23' UNIFLIGHT SPORTSMAN
312 Ford Intercepter Marine, radio, ice box, gas sniffer, compass, heads and galley. $6,500. Phone 595-8335. Tied up at West Bay Marina.

16 FT. HOME BUILT PLYWOOD boat, 1970 40 HP Evinrude outboard motor, 1973 Roadrunner trailer; $1400 complete. 748-3239 or 246-9065.

SACRIFICE
24' Fishing boat, shipwright built, stove, water, heads and sonar. 5 years old, easily converted to pleasure cruiser, $3950. 382-8706.

BEAUTIFUL, BETTER THAN new North West 21' Sloop, everything needed included fully rigged, trailerable, sleeps 5, $10,500. Phone 477-1651.

BOATHOUSE FOR RENT
Located at Van-Isle Marina, can accommodate boat up to 60' long. $110 per month. 386-8135 between 9:00 a.m.-1:00 p.m.

WHETHER YOUR BOAT IS 15 OR 50 feet, Philbrooks will paint your bottom. Service is our Business.
PHILBROOKS SHIPYARD LTD.
2324 Harbour Rd., Sidney 656-1157

20' RUNABOUT AND CRUISER kits. All fiberglass construction. From $1100. Proven West Coast design. Save thousands by completing yourself. 656-1476.

BRITISH SEAGULL OUTBOARDS
4 Models From $310
SALES — SERVICE — PARTS
VIC. LAWNMOWER HOSPITAL
834 Johnson 386-8338

CHRYSLER OUTBOARD
Authorized service with genuine parts by factory trained mechanic.
KEN PRASING EQUIPMENT
800 Goldstream Ave. 478 9313

22' 1965 RAPIKEE CLASS SAILboat, manufactured in Amsterdam For further information, call: Mr. Stanley or Mr. Siemens at 388-4441.

25' DANISH FOLKBOAT, EXcellent condition. Full sail inventory. Many extras. $10,000. 656-2863.

19' REINELL WITH TRAILER and many other extras. Phone 656-4046.

FLYBRIDGE CRUISER
42'—OA, 2 Chryslers, stateroom, salon, everything, $39,500. 386-8424.

18 FT. WOODEN HULL BOAT, 33 horse power Evenryde. Trade for smaller boat or $1000. 477-5408.

WANTED: 60 OR 70 HORSEPOWer Johnson short shaft outboard. 382-5402.

14½ FT. FIBREGLASS BOAT and trailer with or without motor. 383-7730.

26' SLOOP, IMMACULATE CONdition for $13,995. Phone after 5 p.m. 592-2060.

SAVE $3,000 22-FT. SANGSTER Dolphin and Calkins trailer 136 hrs. 642-5785.

16' BOAT TRAILER, 30. 386-2338.

80 BOATS and MARINE

OAK BAY MARINE
SALES and SERVICE
1327 BEACH
OPEN 7 DAYS A WEEK

USED BOATS
32' DIESEL cruiser $15,000
GREW SS-245 I.O. ('72) $11,400
19' CAL Glass H.T., I.O. $7,600
19' NEPTUNE I.O. ('69) $5,600
20' GLENN L 60 h.p. O.B. $1,800
18'BELL BOY Cabin Crsr., no motor $1,800

FRANCHISED DEALER
CAMPION—SANGSTER
STARCRAFT—EZ LOADER
EVINRUDE
OMC—VOLVO—PENTA
MERCRUISER—WAUKESHA

OAK BAY MARINE
Sales and Service
1327 BEACH
598-3393

JUST OPENED
HARBOUR MARINE
SALES AND SERVICE
9752 4th Street
(Just off Beacon)
Sidney, B.C.
656-3955
VISIT OUR MODERN SALES—SERVICE CENTRE
Pickup and Delivery Service
Authorized Dealer
Evinrude Volvo OMC
Islander and Springbok Boats

DANE YACHT SALES

32' Burns Craft cruiser houseboat, cathedral hull, sleeps 6 or 10 with lower stateroom. Base price $24,900.
DANE YACHT SALES
592-6313 or 595-4845 eve.

THE NEW MUSTANG FLOATER
VESTS — $39.95
COATS — $59.95 UVIC — $75
All M.O.T. Approved
McQUADES MARINE SUPPLY
1252 Wharf St.
383-1141 382-8258

HARBOUR MACHINE LTD.
DIESELS
CHRYSLER, NISSAN
FARYMANN
Gas and Diesel engine rebuilding. Shaft and Prop Repairs.
31 Erie St. 383-6555

WESTPORT YACHTS
2075 Tryon Rd. Sidney 656-5832
AGENTS FOR
BUCCANNER Cruising Sailboats
21', 24', 27'
CRUISED-A-HOME
BLUE WATER HOUSEBOATS
YACHT BROKERAGE

BOATERS!
See our large display of appliances, plumbing and electrical supplies.
S. J. PEDEN LTD.
2855 Quesnel St. 386-3464

26' CLINKER CABIN CRUISER. GM 6-cylinder inboard, Chrysler auxiliary, dinghy, with outboard, poles and gurdies, lifejackets etc. Toilet, sink, icebox. Solid, reliable family boat. Must sell, asking $2750. 592-6601.

19' CAMPION KELSEY HARDtop, 140 h.p. OMC. 1074 with 17 hours, complete with EZ loader trailer and power winch, galley pack, head, sleeps 4, lots of extras, $10,750. 2919 Henderson Road, 592-1353.

CANOE COVE
YACHT SALES
Sidney, B.C.
656-5711 656-3915

1974 17' DOUBLE EAGLE camper-top, 165 h.p. Waukesha engine, 270 Volvo leg, 2200 lbs. trailer, C.B. Radio, depth sounder, many other extras. 758-2834, Nanaimo.

15' CABIN CLINKER BUILT, 7 horse B and S, newly painted, good condition. Asking $450 or offers. 478-7900 or 478-4537.

WANTED: TANDEM TRAILER suitable for 20' boat. After 5 p.m. 479-6103.

FOR CHARTER, CROWN 23 SAILboat, sleeps 4, $200 week. 598-4938.

7.5 EVINRUDE, 5 GALLON tank. $185. 382-0640.

FOR SALE LIGHT 12 FT. ALUMInum boat. 749-3694.

24' WOOD SAILING SLOOP, $5200. 595-0180.

'74 REINELL 6 METER HARD top (20'). Must sell. 652-3237.

14' SPRINGBOK ALUMINUM boat, $250. 479-6715.

16' AL'S BOAT TRAILER, $150. 382-5402 or 383-8302.

83 AIRCRAFT

66 LAKE AMPHIBION ADF, VOR, heater, 980 hours since new. Good shape. Never on salt water. 524-1577, Burnaby.

92 SPORTING GOODS

Robinson's
WIN. 30-30 pre. 64 $169; B.S.A. 7 mm Mag and 4x $239; Sav. 284 22-250 $139; BROWNING 16 ga. and 4X $239; Rem. 30-06 auto $189; 38-40 $99; ALPINE 22-250 $139; BROWNING 16 ga. auto $124; 10 ga. Dble. $199; HISTAND 22 auto $259; BROWN 22 auto $189; ASTRA 25 auto $49; S & W 357 Mag $215.
Deal with the Experts
1307 Broad 385-3429

DIVERS
Come in with your tank and see the most sophisticated panel controlled air station in Canada—3400 P.S.I. Another first for FRANK WHITE'S SCUBA SHOP, where you can always get the best of diving equipment and service at sensible prices. FRANK WHITE'S SCUBA SHOP, 832 Fisgard St.

SEA TREK DIVE CENTRE
"TEACHING IS OUR SPECIALTY"
Next SCUBA COURSE
Starts April 29
629 Dunedin 386-7528

BRAND NEW COLT A.R. 15, 3 boxes ammo, $339. Mint Australian No. 1 MK3 Enfield with 2 bayonets, 60 rounds British steel jacket, $75. 477-1550 after 5 p.m. ask for Carl.

LACROSSE
RAY'S SPORT CENTRE LTD.
1692 Douglas 385-6312
and and
Colwood Corners 478-3606

FOR SALE LIKE NEW 82 MINute aluminum tank with 100 Olympic regulator, 598-6541.

WINCHESTER '94, EXCELLENT condition, used twice, $100. Phone 479-5273 after 6 p.m.

30.06 COOEY BOLT ACTION, case and shells. 1 year old. $125 firm. 385-7004.

WANTED: SURFBOARD. 478-6951.

MEDIUM SIZED WET SUIT, Fins, excellent cindition. 477-9774.

6.5 MANNLICHER SCHOENAUER, excellent condition, $260, 388-6304.

93 CAMERAS, SUPPLIES AND PHOTO FINISHING

ARGUS PROJECTOR, SHOWmaster 500A, as new; Yashica 8 movie camera with pistol grip trigger, carry case, little used; screen, Da-lite Flyer, 30x40, 1-6, never used. Sekonic movie meter, model L78; General Electric automatic move light kit, never used. Offers, cash. 595-4470.

ARGUS SLIDE PROJECTOR, EXcellent condition, $25. 479-2156.

93 CAMERAS, SUPPLIES AND PHOTO FINISHING

THANK YOU
HARRY WITTON
for bringing to us the Hasselblad PERCEPTION 3 program to Victoria

Bill's Photo Supply
1672 Douglas 383-7443

CITY PHOTO CENTER
SPRINGTIME SPECIAL
7x50 Wetzlar binoculars, $40. 10x50 Wetzlar binoculars, $45. Remember us for overnight slide processing. 385-5633.

CANON SLR CAMERA RM, 50 m.m., f1.8 lens, shutter speed 1-1000, with case and flash, excellent condition. $125. 386-0841 or 383-0584.

NIKONOS WITH UNDER WATER flash. As new. 478-8749.

96 RANGES, STOVES and FURNACES

OLDER FRIDGE, IN GOOD CONdition. $80 firm. Phone after 3 p.m. 382-0359.

ENTERPRISE OIL STOVE, model 52D, $60. After 6 p.m. 479-8776.

ENTERPRIZE OIL STOVE WITH tank and stand plus hot water heater. 385-0258 eves.

ONE WOOD STOVE. VERY FINE shape. 383-5428.

GAS STOVE, $50. 388-6319.

97 FURNITURE

STOCK
REDUCTION SALE
Large selection dining room and bedroom suites by "STANLEY" of VIRGINIA. Ask about our extended no interest plan on these suites.

Continental Home Supply
386-2458
716 JOHNSON
VICTORIA, B.C.
(Div. of Monarch Stores)

TILLICUM FURNITURE WAREHOUSE STORE
New furniture at old prices. Featuring comfortable Colonial styles. High back chesterfields, love seats, hide-a-beds and occasional chairs in Herculon and 100% nylon fabrics for easy care and hardware. Full selection of pole, swag and table lamps, maple end and coffee tables — bedroom furniture sold separately or by the suite, dining room suites in Colonial maple or heavy early American pine. Sit in comfort and relax in a rocking chair of pine or maple woods. Don't pay big store prices — see us first.
FREE parking at the door. Use your Chargex. 382-2434. 1006 Tillicum at Craigflower.

MATTRESSES
6 LATEX
FOAM RUBBER (all sizes)
posture zone support, clean, hygienic, doesn't sag or lump. 3'3", $109, 4'6", $129; Queen $179.
IMMEDIATE DELIVERY
GREGG FURNITURE
2300 Douglas 388-7365

TWO QUEEN ANNE REPRODUCtion chairs, carved dogwood motif, gold velvet upholstery, $150 each, Victorian setee mahogany, carved Lions heads, palest green gold, French cut velvet and damask upholstery, $900, all top condition, also 45" round cocktail table, mahogany, $100. 384-4827, after 5:30 or weekend.

OAK BUFFET, $129.50; OAK BUFfet, $98.50. Oak hall stand, $137.50. Five oak dining chairs, $28.50 each. Small desk, $32.50. Also odd dining chairs. All items are stripped and ready for finishing. Do you have furniture to be stripped? Call us for estimates. Aladdin Furniture Strippers, 356 Bay St. 383-2533.

MAHOGANY LAMP OR WRITING table, 22"x30", $65; matching wooden chair, $35; small armless occasional chair, spring seat, light oak finish, $65. All items as new. 592-9605 after 6 p.m. only.

MOVING MUST SELL. ¾ BED, wooden frame, $60; French Provincial chesterfield and chair, $160; two small cabinets, $7 and $10; lamp, $7.50. Other miscellaneous items. 386-2685.

TWO SINGLE BOOKCASE AND storage headboards; ¾ bed complete with storage headboard; 7-drawer desk and upholstered arm chair. Phone 592-6220 evenings.

"FURNITURE STRIPPERS"
We strip varnish and paint from wood furniture or painted metal. Aladdin Furniture Strippers Ltd.; 356 Bay. 383-2533.

PROVINCIAL CHESTERFIELD and chair, used. Beige, brocade, button back, $150 All — 976 Humbolt.

DRESSER WITH CENTRE round mirror, matching hi-boy, hide-a-bed chesterfield, $75 each. 598-1050.

WOMAN WISHES FURNITURE refinishing, scratches and white marks removed. Give it the new look! Victoria Press Box 396.

THREE ROOM GROUPS $599.50. Terms available. MacDonald Furniture Mart, corner of Broad and Pandora. 383-1171.

SIDE BOARD, UNIQUE CARVED mahogany 6'6", asking $400. 477-9858.

THE WOODSHED
Solid wood country furniture, coming soon.

VICTORIAN MAHOGANY TELEScoping dining table, 4 oak dining chairs, and misc. 479-3163.

HANDCARVED ORIENTAL round coffee table with 4 matching stools. 478-2218.

9X12 SHAG RUG WITH UNDERfelt, 2 tone green, like new, $125. 388-7703.

CHESTERFIELD, TWO ARM chairs, two end tables, $150. 478-2456.

LIVING ROOM SUITE, DANISH contemporary chair, and stuff. 384-0008.

2-PIECE DARK BROWN NYLON chesterfield suite; turquoise platform rocker. All for $100. 478-1355.

OAK DINING TABLE, OAK rocker with cane seat, upholstered armchair, 479-4745.

2 NICE 30" CONTINENTAL BEDS in excellent condition, reasonable. 382-1345.

ONE 3 DRAWER, 4 DRAWER, 6 drawer chest of drawers. 382-0982.

WANTED: WOODEN KITCHEN table. 595-0792 or 478-8903.

WATERBED, $75 COMPLETE. 388-6883.

MOVING, MUST SELL HOUSEfull of furniture, 652-2929.

DROP ARM LOVE SEAT, $50. 479-7201

KITCHEN SUITE, 5 PIECES, $35. 598-6487.

¾ METAL BED, WHITE AND gold, spring and mattress. 658-5937.

98 TV, STEREO, RADIO SALES and SERVICE

USED 25" COLOUR CONSOLE. Take your pick of any one of 5 sets. $249. Butler Bros. 3396 Douglas St. North of the Red Lion. 383-1511.

MOVING
Must sell Bradford component stereo. Excellent shape, best offer takes. Also selling 20" portable black and white TV. 384-7061.

19" COLOR TV $299
These are excellent used TVs in top condition.
BUTLER BROTHERS
1720 Douglas Street 383-6911

VICTORIA'S ORIGINAL FOAM furniture shop, come and see our inovative styles. Poly Furnitures. 517 Yates, 386-8541.

1975 ADMIRAL 26" COLOR TV, super solar color, Colonial style, brand new, $600. 477-4147.

SONY TC-630 STEREO TAPE REcorder, $550. 386-2678.

98 TV, STEREO, RADIO SALES AND SERVICE

USED TV
Black and white from $49.95
Color TVs from $149.95
3-way combinations from $100
MANY UNITS TO CHOOSE FROM

THE TRADERS
715 Finlayson
Phone 388-6264
OPEN NIGHTLY 'TIL 9

RENT OR LEASE
FOR
Stanley Cup PLAYOFFS
Call Now
MAIS TV
1821 COOK
385-2435

WHY BE FOOLED
SEE THE SPECIALISTS
WE ONLY DEAL in color TVs
RENT OR RENT TO OWN
3 year unconditional guarantee on parts and labour, 6 year warranty plan on picture tube.
CALL NOW
OPEN 10 A.M. - 10 P.M.
6 DAYS A WEEK
CITY CENTRE TV
3970 Shelbourne 477-6971
next to K-Mart in the Mall

USED TV
Black and white from $29.95
RENTAL TV
3 MONTHS
B and W ONLY $24
(while supply lasts)
KENT'S TV
742 Fort 383-3513

COMPLETE ZENITH stock take over from another dealer includes 20" and 26" COLOR TV STEREOS and separate QUALITY SPEAKERS — ALL STOCK DRASTICALLY REDUCED TO CLEAR. See us today and SAVE at BUTLER BROTHERS, 1720 Douglas.

RENT
COLOR TV
FREE DELIVERY during the STANLEY CUP PLAYOFFS.
Call today!
BUTLER BROTHERS
385-3832

BUTLER BROTHERS
TV Sales/Rentals
1720 DOUGLAS STREET
385-3832

CAR RADIO
FROM $29.95
(custom installations)
B.C. SOUND and RADIO SERVICE
931 FORT 383-4731

CAV ELECTRONICS LTD.
SALES AND SERVICE
For quality audio components
758 YATES 388-6564
1686 HILLSIDE 595-5222

7TH ANNIVERSARY SALE
Exceptional buys on Philips color TV's, component stereos, console stereos, and cassette recorders. 3 days only.
ATLAS STEREO AND TV
385-2712 763 Fort Street

ELECTRON TV
For your camper or motorhome, AC-DC TVs, color or black and white.
100 W. BURNSIDE 383-5432

SONY REEL TO REEL STEREO Tapecorder model, TC-230 W. Solid State teak case, very little used. $350 .477-3297.

PHILLIPS REEL TO REEL TAPE deck, good condition, $150 or offers. 477-4750.

EPI QUARTET SPEAKERS. AS new. $500. 382-2634.

SANSUI AU 8500, 70 WATTS RMS, .1 per cent T.H.D. 6 weeks old, $525. 382-6341.

99 GROCERIES, MEATS AND PRODUCE

WHELDON MEATS
WHOLESALE
Grade A, 1 and 2

Sides	.92
Hinds	1.13
Fronts	.79
Side Pork	.85

100 per cent guaranteed
Custom cutting 15 cents lb.
Free delivery, 478-1281

SAVE MONEY AT HARVEY'S

Whole Fryers	69c lb.
Center cut pork chops	$1.39 lb.
Corned beef	$1.39 lb.
Super Burger	49c lb.

FREEZER SPECIALS

SIDES OF BEEF	95c lb.
B-1 hind quarters	$1.08 lb.

LIMITED SUPPLY
Cut, wrapped, guaranteed tender.
2709 QUADRA STREET 383-2031

FREEZER BEEF SALE
FREEZER BEEF SALE
Sides of Baby Beef .89 lb.
Sides of Top Commercial Beef .79 lb.
Delmonico Steaks each .79
(5½ oz. boneless)
ALBERTA MEAT DISTR.
1811 Cook St. 383-3012 or 383-8552

WILLIAMS QUALITY MEATS
Grain-Fed Grade "A-1"
Freezer Beef
Sides 95c lb., hinds $1.19 lb.
Fronts 79c lb.
Full Baron of Beef $1.09 lb.
100 per cent guaranteed quality
795 Fort Street 384-0525 - 26

FREEZER BEEF
Select grain finished tender young beef. Angus sides, 85c per lb. Holstein sides 80c per lb. Phone Cobble Hill. 743-9432.

100 MISCELLANEOUS FOR SALE

BOAT TOTEM, YOUNG POPLAR trees, Coleman stove, lantern, 5x7 green wool rug, large 10x12 tent, smaller tent, oars, crosscut saw, oscillating sprinkler, metal ironing board, new Hottray 479-1318.

100 MISCELLANEOUS FOR SALE

Mais

USED
Mattresses. Box springs, some like new. From $9.95

Simmons Beautyrest tufted mattress and box spring. Very clean. Both only $ 69.95

Kenmore twin tub spin dry washer, like new. A steal at $134.95

Gibson fridge, across-top freezer. Clean condition $ 59.95

4'6" Bedroom suite with headboard, footboard and rails — vanity — box spring and mattress. Antique white. Needs paint job. Complete only $ 59.95

Attractive wood lamp table with shelf. As new only $ 19.95

NEW
3-Room groups — "A housefull of furniture from only $599.95 Delivered

3-pc. bedroom suites — attractive and modern with 4'6" bookcase bed. Only $189.50

We have the lowest prices in town on refrigerators — Trades accepted.

SHOP AND COMPARE
1821 Cook
385-2435

CLEAR OUT
of all major appliances
SEE US FIRST AT
Continental Home Supply
386-2458
716 JOHNSON
VICTORIA, B.C.
(Div. of Monarch Stores)

SCARCE ITEMS
Drop arm love seat $159.00, single size hide-a-bed $189.00, bunk beds $189.00 and $219.00, mates bed $189.00.
Imperial Loyalist solid maple dining suite 8 pc. $495.00, Duncan Phyfe coffee table refinished $119.00, oak wardrobe $195.00, oak drop front desk $179.00, wash stand marble top and back $149.00, corner china cabinet $249.00, mahogany hall stand $139.00, Kroehler hide-a-bed as new $189.00, drop front secretaire desk $395.00, set of 6 mahogany chairs $119, 12x15 rug $119.00, Hoover washer spin-dry $89.00, artificial fireplace $95.00, mantel clocks $39.00, Hoover upright cac and attachments $44.50. Use your Chargex or Master Charge.

PANDORA FURNITURE LTD.
New and Used Furniture
1050 Pandora Ave. 383-6319

DEPTH FINDER — RECORDERI GARCIA — 12V — 240. Excellent Unite $299.95

Robinson's
1307 Broad 385-3429

WYATT'S IS HAVING THEIR ANniversary sale. Shoes for all the family substantially reduced. Latest dress, casual, service and work boots. Personal attention given to all fittings. Located in Westbrook Centre 768 Goldstream Ave., Langford. 478-9212.

ANTIQUE DINING ROOM TABLE and chairs and chest of drawers, large wicker table, bunk bed, dressers, high boy, French Provincial chesterfield suite and bedroom suites, L and H Trading, 3100 Jacklin Rd., 478 1522.

FAST SERVICE REPAIRS
on your lawn and garden equipment. Large selection of reconditioned mowers — power rotaries and reels.
VIC. LAWNMOWER HOSPITAL
834 Johnson Street 386-8338

UNIVERSAL TRADING CENTRE—584 JOHNSON
Best prices in town on used furniture, antiques, tools, stereos, cameras, and 8-track tapes — $2.75 each. Phone 388-9512.

Gold Safe and Office Equip. Ltd.
367 Burnside E. 385-8821

YOUR CHOICE — $675, 18 cu. ft. ADMIRAL Side-by-Side or Moffat 16 cu. ft. deluxe refrigerator WITH ICE MAKER.
BUTLER BROTHERS
1720 Douglas Street 383-6911

Aluminum Gutters
5" CONTINUOUS In baked enamel Screens, windows, awnings, doors.
B.C. ALUMINUM 479-3232

DINING ROOM SUITE, MEXican, Trestle table, carved credenza, 6 chairs, Iron Chandelier, like new. 598-3930.

5 USED CHAIN SAWS
From $99.50
VIC. LAWNMOWER HOSPITAL
834 Johnson Street 386-8338

CERAMIC TILE FROM 60C PER sq. ft. 72c with gold. Direct Importer. 386-2812.

PRICE'S LOCK AND SAFE LTD.
Safes, Locks, Keys
847 Fort 384-4105

GOLF CARS
Cas or electric from $550, new and used. Rick Telford. 386-8424.

OUTDOOR INCINERATOR BARrels, ready to use, free delivery, $4.95. 383-1328.

10' WORK TRAILER
Locking doors, $1,000. 543 Rieb Place.

1965 CADILLAC ELDORADO CONvertible, $1200. Also bedroom suite. 477-1054 after 8 p.m.

FOR SALE, $300, DIAMOND ENgagement and wedding ring set. Appraised value $500. 595-6064.

OLD OAK BOOK CASE, GLASS doors: Antique Oak wardrobe; Mable top wash stand. 382-2454.

JERRY THE SILVERSMITH WHO bought jewelry from me in February please phone 592-1179, Jill.

5-PIECE KITCHEN SET, 1 MAGAzine rack, 1 shopping cart, all as new. Phone 388-9218 after 4 p.m.

TYPEWRITER — ELECTRIC, Royal office model, good condition, $160. 598-5474. Before 9 p.m.

REMINGTON 20" SUPER 754 chain saw, good condition, $150. 388-4784.

5 HP ELECTRIC 3 PHASE Webster compressor, $1000. 746-6450, Duncan.

AIR COMPRESSOR
125 cfm. 385 hours use. 478-2822.

HITACHI WASHER SPIN DRYER, like new, $100. 384-0861.

TODAY'S CROSSWORD PUZZLE

UNITED Feature Syndicate

Yesterday's Puzzle Solved:

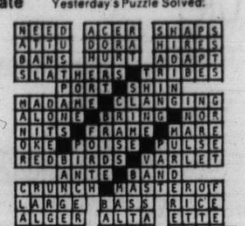

ACROSS

1 Carbonated beverages
6 Wagon
10 Swimmer's platform
14 Pope's triple crown
15 ---- in one's bonnet
16 An Adams
17 Calm
18 Protective
20 Ham's companion
21 Hone
23 Sounded a horn
24 Hypodermic injection
25 God of thunder
26 Paper cup holder
30 Tolerate
34 Conforming: 2 words
35 Explosive device
37 Eurasian deer
38 Long narrow groove
39 Breadth to function
41 Naked
42 Surpass
43 Statistics: Abbr.
44 Lamented
46 Drudgery
48 Degree of smoothness
50 Golf stroke of old
52 This: Spanish
53 Glacial epoch: 2 words
56 Before: Comb. form
57 Exclamation of triumph
60 Swollen
62 Speedy
64 Grafted: Her.
65 Dear one, in Italy
66 Banishment
67 Progeny
68 Arab chieftain
69 Bang in

DOWN

1 Pre-eminent
2 Unctuous
3 Valley
4 Macaw
5 Bartender's phrase: 2 words
6 West Pointers
7 Assist
8 Hockey official: Informal
9 Cuspids
10 Spa
11 Mine entrance
12 Number
13 Elevated for driving
19 Trap
22 Fair
24 Saliva
25 Blunder
26 Thin circular plates
27 Relative by marriage
28 Incline upward
29 Overact
31 As -----: Generally
32 Knobs
33 Legal papers
36 Most modern
40 Young bovine
41 Ship of 1492
43 Frontier vehicle
45 Changed
47 Diminished
49 Salesman
51 Barrier
53 Bad day for Caesar
54 Motion picture: Informal
55 It. royal name
56 Air: Comb. form
57 As neat as ---
58 Weapon handle
59 Citrus drinks
61 Foal's parent
63 Chopping tool

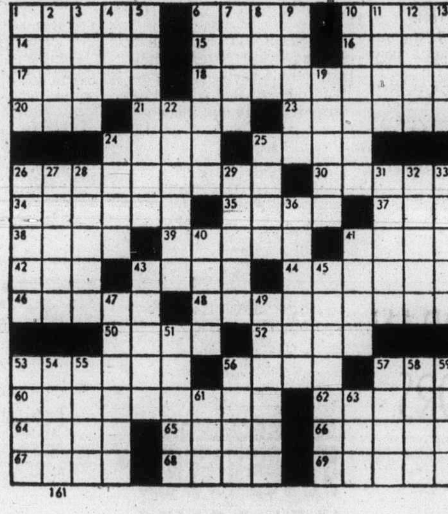

161

By R. A. POWER

100 MISCELLANEOUS FOR SALE

DUAL DRIVE SUPER PUNCH 17", good condition, $200 or nearest offer. Phone before 3 p.m. 656-4694.

300 YDS. SHORT SHAG, SEVERAL colors, almost half price. 385-4286.

BOAT, MOTOR AND TRAILER, $500; lady's standard bike, $25. 382-8518.

LARGE TENT, SLEEPS 6 WITH kitchen, dining room and awning; reel-type lawnmower. 478-7888.

2 WOOL FLORAL RUGS, WITH underlay, 9x7½, 9x6, $50 each. 383-1681.

PLANS FOR 27' PLYWOOD boat, $100. Home-made tent trailer, $150. Sump pump, $35. 656-5747.

DOUBLE BED AND MATTRESS, $25; table and chairs, $10. All good. 478-660.

24' DIAMETER BY 4' DEEP COleco swimming pool, does not include accessories, $800. 384-2684.

SIMPSONS-SEARS ACAPULCO tent, 9x12, with curtain dividers, used twice, $150. 479-7823.

WEIGHT LIFTER'S 5 LB. IRON boots, cost $15, asking $10. 382-4400.

OLDER ELECTRIC STOVE. KENmore automatic washer $150. 383-6167.

WINE RACKS
12 Wine racks for sale ½ price. Phone 477-3333 evenings only.

COLEMAN AIR COOLER FOR trailer $75. 385-1773. 3850 Saanich Road.

GARAGE SALE, SATURDAY, May 3, 10 a.m. 1760 Rockland Avenue.

OIL RANGE, STAND, PUMP. Cast iron bathtub and toilet 477-2807.

McCLARY APARTMENT SIZE portable dryer, like new, 110 outlet, $80. 656-6062.

COMPLETE SHARPENING SERvice. Sharpening Ltd. 1748 Mt. Newton X Rds. 652-3295.

1968 BLACK AND WHITE TELEvision, good condition, $40. 385-0468, phone after 5.

HARVEST GOLD 4 MONTH OLD fridge, frost free, $350. Can be seen at 640 Drake Ave.

ELECTRIC SINGER SEWING machine, cabinet style, wood, $100. 383-6825.

2 DUPLEX BUILDINGS TO BE moved, $6500 delivered on lot, Victoria area, 478-8864.

MOTHER'S DAY GIFT SOLVER, assorted beautiful hanging flower baskets. 385-8006.

WASHER AND DRYER
Heavy duty, Speed Queen, must sell, good buy for $200. 656-3585.

2 LEATHER COATS AND MIScellaneous crochet items. 387-5321, ask for Terri.

HANDSAWS AND CIRCULARS sharpened. Island Saw Co., 617 Chatham St., 385-5500.

FIVE USED 50-LB. HOYT COMmercial dryers, 130,000 BTU, $100 each or $400 for all. 388-5822.

QUALITY LINGERIE, BLOUSES, leather goods, "Occasion Hat," third off. 382-6540.

HOOVER WASHER SPIN DRY, excellent shape, drying rack included. 592-6350.

BEAUTIFUL CRYSTAL CHANDElier, condition as new, $25. 479-7585.

CLOSING OUT — DRYWALL equipment and materials, office furniture. 658-5258, 479-4349.

12' SELF SERVE MEAT CASES for Grocery Store. Used. Good condition. 60' total. $100 each. 479-3909.

FOLD AWAY BED; BABY'S CAR seat. 383-5428.

QUEEN SIZE BED, DOUBLE bed, good condition, 384-8391.

ELECTRIC FLOOR POLISHER with pads, $20. 477-2271.

LARGE BABY CRIB FOR SALE, $15. 386-2310.

EXERCISER BIKE.
479-7687.

2 ELECTRIC GUITARS AND ONE mini bike, year old. 652-1749.

2 9'X12' RUGS, $25 EACH. 385-0004 after 12 noon.

USED WHITE BATHTUB, $25; basin, $5; toilet, $15. 479-6633.

CHINA MINK JACKET, EXcellent condition, size 16. 384-8902.

GARAGE SALE, SATURDAY May 3, between 10-2. 383-0277.

2-MONTH-OLD SWING SET, 2 swings, seasaw. $25. 478-2652.

TRIM GYM EXERCISER, $35. Phone 384-4293.

HUGE CABIN STYLE 14'x19' tent, $100 firm. 479-2871 evenings.

WEDDING DRESS AND VEIL, size 14, 385-4233.

100 MISCELLANEOUS FOR SALE

island plastics
928 CLOVERDALE, 384-9814

NEW 30-GALLON INGLIS HOT water tank, 2200 volts. Two 3000 watt elements. 2, 15" Ford rims. Older 3-piece sectional. 2 dressing tables. One kidney shaped and one winged mirror. 10 cu. ft. refrigerator. Clothes hamper. 19" portable TV, good working order. G.M. love seat. Wooden extension gate. 478-7804.

4' BED, SPRING AND mattress, 3 drawer dresser with mirror, 4 drawer chest, night table, not all pieces match, $75. 10" black and white portable TV, Toshiba, $50. Viking dehumidifier, $35. Viking electric mower, $15. 652-1954.

MOVING MUST SELL: SPORT car books, 1 for Austin 1800; mechanics books; 2 twin beds; boy's 3-speed bike; 2 chest of drawers, single dressing table; many miscellaneous items. 477-0543.

CEDAR PLANTERS, 3 FEET, $5.50 ready made, orders taken for desired sizes. Also incinerator barrels, $5. Delivered. 479-4067 after 6 p.m.

BASEMENT SALE, FURNITURE, color TV, oil paintings, dishes, ornaments. At rear of 490 Sturdee St., Sat. and Sun., May 3 and 4, 10 a.m.-5 p.m.

HIDE-A-BED $135.00. BOOKCASE headboard, bedroom suite $125.00. Round coffee table $20.00. Centennial dress, size 10-12, $20.00. 4151 Glendenning Rd. Phone 477-3430.

4 YEAR OLD SPEED QUEEN spin washer, and 2 traverse curtain rods, approximately 25'. 478-8923.

ELECTRIC NATIONAL CASH register double drawer also cheque writer, 478-4130 after 5 p.m. or anytime weekends.

CLEARANCE SALE—LARGE
Ornamental trees, shrubs, grapes. Shieling Nurseries, 600 Brookleigh, north of Elk Lake.

3-HOUSEHOLD GARAGE SALE. VW bus tires, clothes, books, furniture, odds, ends. 596 Toronto St., James Bay, Sat. 10-5.

14 CU. FT. VERTICAL REFRIGarotor, freezer top, lower frost free; arborite table and 4 chairs. 477-2642 after 5 p.m.

3M 209 AUTOMATIC COPIER with automatic feed. $500. 658-8811 between 8-4 weekdays, or 783 Claremont Ave.

SPECIAL LOW PRICE ON BLOW dryers, 400 watts, silent running, scissors. Village Fair, Bastion Square.

DELUXE BABY BUGGEY, LIKE new, $30; mesh playpen, $5; 2-small children's life jackets, $2.50 each. 598-5576.

TORO AND JACOBSEN REEL type mowers with catchers, also other reel-type and rotary mowers. 385-2154.

SUPER SPEED KNITTING MAchine. Clothes dryer-Frigidaire. 2 Mangle irons—1 G.E., 1 automatic Thor.

ROPER PORTABLE DISHWASHer, avocado green, 6 cycle, including rinse and hold, hardwood cutting board top, $250. 478-5600.

ANCHOR WINCH COMPLETE with cable, nylon wire and hydraulic controls, $500 or best offer. 478-6635 after 7.

OLDER VIKING FRIDGE; JAcobson gas lawnmower; left handed golf clubs; Viking radio-stereo unit. 477-9978.

PEGGY GREEN'S
Used household furnishings. Private purchases made. 2295 Oak Bay Ave. 596-4957.

FLORENTINE STEMWARE, 4 clarets, 4 water goblets, 6 sherry, 6 old fashioned, $130. Ebert, 112-287-6295.

200X30' CHICKEN HOUSE AND out buildings to be moved or torn down, Central Saanich. Offers accepted. After 6 p.m. 652-3674.

HOOVER SPIN DRY WASHER, $85; fireplace accessories; exercise machine; electric broiler; 3 braided rugs; miscellaneous articles. 652-2869.

FRIDGE, $25; TIMED WRINGER washer, $25; gas range, like new. Trailer for hauling small car or tractor, $90. 479-3273.

NEAR NEW BAYCREST WASHer spin-dryer and new portable dryer. Avocado green. $325. 478-0155.

19-CU. FT. FREEZER, $250, OR exchange for smaller upright or chest freezer. Phone before 11 or after 6. 386-6953.

LADY'S BROWN SUEDE leather jacket, size 16. 384-0992.

100 MISCELLANEOUS FOR SALE

CUSHIONS

NOW, ORDER YOUR POOL TABLE at the PLAY-MOR Factory and you save the middle man's profit. BUY DIRECT factory to you. IT MAKES SENSE ... YOU SAVE DOLLARS!

PLAY-MOR RECREATIONS LTD
560-A ALPHA ST. 384-3332

HASTINGS

See us for reconditioned appliances. Vacuum cleaners, power tools, washers, dryers, ranges, refrigerators, dishwashers. WE also have used parts.
382-6811 2100 DOUGLAS

OAK AND MAHOGANY FURNIture. Special sale greatly reduced. Beautifully carved side boards, $125. Small round oak tables, $55. Set of 4 oak chairs, $145. Roll top desk, $365. Early Canadiana Hutch, $185. Lots more of furniture and a good selection of copper and brass ware. Oil paintings, prints, china, persian mats, lamps, old indian baskets and lots of country curios and collectables. Klee-Wyck Cabin, 5269 Sooke Rd. Open weekdays and Sundays.

EATON'S WAREHOUSE STORE
749 View St.

KNIVES
The BEST in cutlery for hunter, camper and handyman. Swiss army, buck, Puma, Gerber, Russell, Premier, and Browning.
(sheath and folding)
Robinson's
1307 Broad 385-3429

DARK DINING ROOM SUITE and china cabinet; 9x12 abstract, multi-color rug; 9x12 short shag, off-white rug; 2 dressers and night tables; against wall large coffee table; bronze fireplace screen and tool set; antique brass and wrought iron bed. Phone 479-6333 evenings after 6 p.m.

GIANT INDOOR FLEA MARKET
Sunday, May 4, 9-4 p.m. Victoria Curling Rink. Over 100 stalls of antiques, furniture, household goods, misc. Admission 25c. For information phone 384-3927.

CLEARANCE SALE!
Hoover twin tub washers $199.95. Used vacs from $29.95 (90 day warr.)
A.B.C. ELECTRIC
831 YATES 382-7221

RUGS LOOK "NEW": IT'S SO easy with RUG-MATE stain removing rug shampoo. Rent electric shampooers for $2.00, 8 hours, plus materials. Also Hero Airless spray units, sales and rentals. Clark and Pattison, 760 Bay St. See our ad under Painters for other supplies.

CHAIN DRIVE
GARDEN TILLERS
Large selection From $239.95
VIC. LAWNMOWER HOSPITAL
834 Johnson 386 8338

TWO USED TILLERS
Merry tiller — $175., 6 h.p.
Roto-Spader — $250.
VIC. LAWNMOWER HOSPITAL
834 Johnson 386-8338

GARAGE SALE!
Barbecue, flight kennels, ping pong table, trunks, lamps, dressers, etc. Saturday, May 3, 9-11 a.m., 1383 St. Patrick St.

ALMOST NEW HEAVY DUTY Clark 300 Vacuum, $80. Color Console TV, Admiral 26", $350. 385-7048.

20 MILLION MAYTAG OWNERS can't be wrong. Get one today at C. TAYLER Home Appliance Ltd., 707 Johnson, 383-3281.

DEMOLITION SALE
290 Douglas St. Windows, doors, 2x4, 2x6, 2x8, plus copper piping, etc.

WHY BUY AND MAKE A MIStake! Telephone answering machine rentals — Interconnect Business Sys. 384-0511.

TOP QUALITY NATURAL muskrat fur coat, value $800, need money will sell for at least $300. Evenings. 642-3362.

CAR TOP BOX 4'x4' TARP CUStom made to cover. 477-3388.

100 MISCELLANEOUS FOR SALE

FURNITURE

Smart shoppers make the "RITE-BUY" AT "BUY-RITE"

WHY BUY AT BUY-RITE?

Our everyday prices are consistently low!

Our selection is good!

We stock NEW chesterfields, bedroom and dinette suites, chairs, mattresses and box springs, bunk beds, sofa beds, coffee and lamp tables, lamps, chest of drawers, dressers, desks, bookcases, china cabinets, area carpets and much more to see!

—Flexible budget terms at reasonable rates.

—We buy your trade-in for cash.

— One hour free parking
We stamp your parking ticket from any city parkade.

Open 9 a.m.-5:30 p.m. daily
Fridays 9 a.m.-9 p.m.
Closed Wednesdays

BUY-RITE
FURNITURE LTD.
704 View (basement)
TEL. 385-4744

CARPET SQUARES
We bought hundreds of carpet samples (each a little over 1 square foot) to use as speaker pads, but you can use them to make low-cost patchwork carpets for your basement or campers, typewriter pads, etc. Very few match, many have foam backs. Buy one or a hundred.
39c Ea.

YOUNG'S AUDIO DEPT.
794 FORT 382-5512

Island Stone and Masonry Ltd.
1824 Island Highway, Victoria
478-8301 478-8302
DEMOLITION SALE
734 Broughton Street
Excellent Used Brick
cleaned 22c
uncleaned 16c
Wednesday, April 30, through Sunday, May 4th — 8 a.m.-5 p.m.

METRIC CONVERSION TABLES
For General Use
Send $1 to: Mr. Metric,
P.O. Box 637, Victoria, B.C.

WHITE COTTON SACKS MAKE good tea towels and thousand and one other uses, 50c each. Burlap sacks, 35c each. Save money on new Down sleeping bags, and other sporting goods. Upright vacuum, $85.00. Please write V. Booth, 2869 W 32nd, Vancouver, 8, B.C.

23 CU. FT. CHEST FREEZER, commercial treadle sewing machine, button matchine, 26" colour TV, love seat, smoke glass coffee and end tables, 30" electric range, refrigerator, swivel rocker recliner, Spanish chesterfield, 23" black and white TV, 25" colour TV. 386-0257.

MOVING — MUST SELL ORIGInal owner Windsor 23" black and white console TV, $40; Enterprise 4-burner stove, $70; both in excellent condition. Also one Kelvinator dryer, needs heating coil otherwise in immaculate condition, best offer. 479-8468.

B.C. GREENHOUSE BUILDERS
See our greenhouse displays at Dinters Nursery—Duncan, Elk Lake Nursery—Pat Bay Highway, or at the J. C. Fair. For information and brochures write 783 Hutchinson Ave. or phone 385-8445 anytime.

EXQUISITE MAHOGANY corner cupboard, Vilas maple table and 4 chairs, new Sears single bed, washer and dryer, double bed, wicker table and 4 chairs, bookcases, easy chairs, many other things. Moving away. 386-7347.

BOSSOM
GLASS CO. LTD. 382-3031
—Replacement aluminum windows made to order and installed.
—New construction aluminum windows and patio doors and free estimates.

GARAGE SALE, SATURDAY AND Sunday. Self-propelled reel mower, electric mower, Oak wardrobe, lamps, floor polisher, small fridge and rangette, vacuum and much more. 1829 San Lorenzo. Phone 477-5147.

POLYETHYLENE SHEETING, widths to 40 feet. Cover that machinery, car, boat, farm material, etc. In stock at Industrial Plastics Ltd., 2105 Douglas, 386-1477. Now open Saturday for your shopping convenience.

AVACADO 15 CU. IN. FROST free, Kelvinator fridge, matching stove, both 2 years old. Like new, $500. Simplicity super twin spin dryer with agitator, 1 year old, $175. Viking dishwasher, in excellent shape, $75. 595-4217.

BASEMENT SALE, SATURDAY and Sunday, 10 a.m.-1 p.m. Chesterfield and chair, odd chairs, old clocks, tables, mahogany sideboard, good ladies' and men's clothing, lots of odds and ends. 2660 Foul Bay Road.

USED SEWING MACHINES
Electric portable $38, Singer electric portable $48; Singer touch and sew $98, Open arm automatic $128. Easy terms, all 1-year guarantee. Sawyer Sewing Centre, 840 Fort, 388-6228.

ONE BARREL TUMBLER WITH motor, Alandis threading head, 5 threads per inch, matching tap, oxygen and Acetylene equipment, miscellaneous shop tools. 479-1151 evenings 477-2539.

PAN FLUTE WITH 2 INSTRUCtion books. $80; 8 track portable stereo tape player with tapes, $60; Sanyo radio cassette recorder $45; New Coleman Catalytic Heater $19; Excellent condition 592-0141.

CRIB $30, PLAYPEN $20, HIGH chair, $10, tot backpack $10, stroller $10.50, car bed $10, wringer washer $75, jolly jumper $5, gates $2 each. 477-9380.

USED RESTAURANT EQUIPment for sale, GE double oven, near new, 5-spindle multi-mixer, Hobart No. 1612, slicer, Beatty hot plate. Phone 382-6145.

FAWCETT TORRID OIL RANGE plus water heater system, tank and stand. Large Kenmore oil space heater. Kitchen table and chairs. 383-1961.

OWNER TRANSFERRED, MUST sell, 6 months old fridge and stove, Kelvinator, $850 pair. Kenmore washer and dryer, $480 pair. Call 477-0346 from 9-5 please.

NEAR NEW 19.2 CU. FT. COLDspot chest freezer; arborite and wood bar; 2 work benches; large 4x8 table; 650 used red bricks, $75. 478-4734.

LAWN CHAIRS, $4 EACH; TWIN beds, $155; walnut chest of drawers, $75; flower cart, $10; easy chair, $75; plate glass door mirror, $12; draperies, $17. 382-5446.

7-PIECE MATCHING SET, 9-drawer mahogany dresser plus mirror, 4-drawer chiffonier, as new; Spanish style 5-light chandelier. 656-5007.

OLDER STYLE FRIDGE, IMmaculate condition, $50. Phone after 5 p.m. 658-8872.

COMPLETE WET SUIT AND fins etc. plus new cassette recorder. 383-1645.

HOUSEHOLD ITEMS FOR SALE. 595-5173.

LADIES LEATHER, SUEDE, SKI jackets and winter coats. 386-3972.

HOOVER WASHER SPIN dryer, offers. 479-6788.

2 STOVES, CHESTERFIELD suite, hide-a-bed. 383-6518.

SINGER INDUSTRIAL UPHOLstery sewing machine. 383-0435.

SINGLE SIZE BED. PUSH mower. Fridge. 477-5856.

LAWN MOWER, GOOD CONDItion. 384-4724 after 4 p.m.

3-STONE DIAMOND RING, $500 or nearest offer. 388-7747.

100 MISCELLANEOUS FOR SALE

GOOD USED

G.E. automatic washer and dryer, pair	$275
Inglis automatic washer with suds saver	$148
Speed Queen automatic washer	$178
Viking automatic washer	$178
24" Viking range	$115
30" Kelvinator range	$115
Viking automatic fridge	$128
30" Lady Kenmore range	$138
30" Tappan range	$98
21" Gurney range	$98
30" Viking de luxe range	$148
32" McClary Easy high oven range with lazy susan	$158

ALL RECONDITIONED AND GUARANTEED

C. TAYLER
HOME APPLIANCE LTD.
707 JOHNSON ST.
383-3281, 383-2324
SERVING VICTORIA AND THE ISLAND FOR 25 YEARS

Mel's BARGAINS
FOR GOOD USED FURNITURE AND APPLIANCES

Admiral dryer	$139.50
Walnut pedestal desk	$ 59.50
Baycrest dishwasher	$125.00
Grandmother clock	$150.00
30" Viking range	$225.00
Round chrome table	$ 59.50
Amana 22 cu. ft. fridge freezer	$600.00
Stereo component set	$150.00
Kitchen sink unit	$ 39.50
Viking color TV	$325.00

3460 QUADRA 384-3152

BASEMENT SALE. FRIDAY AND Saturday. Assorted household articles plus stroller and high chair. 1916 Grandview Dr. 477-1582.

CONTENTS OF HOUSE FOR sale, leaving province. Quality furniture and appliances, used 6 months. 592-6187.

ARMSTRONG, TOP QUALITY vinyl lino's, Solarian, Big reductions, professional installation. 386-8615.

103 MISCELLANEOUS WANTED

KILSHAW'S
1115 Fort St.
AUCTIONS
Friday at 7:00
APPRAISALS
for
Insurance and Sale
PURPOSES
384-6441

LUNDS
Auctioneers Ltd.
We BUY For Cash
APPRAISALS
926 Fort St. 386-3308

THE SALVATION ARMY Needs your re-usable clothing, furniture and household goods. "Help us to help others." Family Thrift Stores. Victoria, Sidney and Langford. For pickup — 386-3295.

BRENTWOOD BARGAIN BARN
BETTER QUALITY USED FURNITURE AND APPLIANCES
Before you buy or sell
Compare our Prices
7115 West Saan. Rd. 652-1711

SIDNEY AUCTION AND SECOND hand sales. We buy or consignment. 9770 Fifth St., Sidney. 656-2333.

QUALITY FURNITURE, ROYAL Doulton Figurines, old pocket watches, Moorcroft pieces, etc. 595-7567.

TO HELP TRAIN YOUNG PEOple in a trade discarded wooded furniture that can be repaired, refinished or remodelled. 382-0982.

WANTED, REFRIGERATOR AND freezer, not necessssarily working but must be in good condition. 384-7515 after 5.

WE BUY FURNITURE, HOUSEhold goods, pictures, tools, etc. Best cash prices. 386-0462 anytime.

WANTED PROPANE DEEP freeze or fridge, good condition. 478-3693.

WANTED ADULT TWIN BEDroom suite, reasonable. 478-5254.

FRIDGES AND FREEZERS sought. 598-7422. All-Temp.

WANTED: ANY KIND OF PLAStic models, any shape. 595-1226.

OLD FASHIONED BEDROOM suite. Phone 592-7210 after 6 p.m.

WANTED — WIRE PEN SUITable for chickens, 112-743-9382.

SELL OLD BOOKS TO THE Haunted Bookshop, 382-1427.

SECOND-HAND ASTROLOGY books. Phone 592-0215.

WANTED: HEAVY DUTY wheelbarrow, rubber tire. 479-3875.

109 MISCELLANOUS TO RENT

SAWYER SEWING CENTRE
RENT TO OWN — Domestic and industrial sewing machines
840 FORT 388-6228

112 WANTED TO RENT MISCELLANEOUS

GARDEN PLOT 20X50, MUST have water available. 598-1592.

115 SWAPS

'56 GMC PICKUP, MOTOR AND body good condition, swap for good car. No. 8-345 Island Highway, after 6 p.m.

SWAP JACOBSEN 21" MANOR Deluxe reel mower for small outboard motor or what have you. 385-2154.

MCCULLOCH 10-10 AUTO CHAIN saw, 16" bar, one year old, about 20 hours — for 14' aluminum boat and cash if applicable. 479-3161.

12X68 MOBILE HOME. VALUE $15,500, trade for building lot of equal value. Phone 383-1369.

FOUR-POSTER BED — EXchange for piano. 656-4976.

117 ANTIQUES

5-PIECE PARLOUR SET, NEEDS reupholstering, oak tables, Canadiana bed and night table, pair of hand-blown vases, collar box. Limoges hand-painted plate, crystal bowl, stork teapot and plate, and miscellaneous. 477-0498.

BUYERS, BROUSERS, EXCITING old English oak and hard to find pieces arriving daily. Beautiful glass, silver, and copper, collectables. Come and visit us at 2638 Quadra. Lots of free, easy and safe parking.

MAGGIE CAMPBELL'S ANtiques. We buy old things, porcelain, furniture, brass, and copper. 382-4814, 402 Moss Street.

PIANO, EXCELLENT CONDItion, 4 awards, used and awarded at 100th American Celebration in 1876, price $2200. 383-6594.

1 PAIR OF VICTORIAN OCcasional chairs and mahogany night table. 386-3801 or 592-6818.

CAN BE RESTORED
1930 Reo flat deck, 1930 Plymouth truck. Fri.-Sat.-Sun., 478-1805.

TOP CASH FOR JEWELRY, ANtiques, pictures, curios, etc. Bygones Antiques. 809 Fort. 383-5811.

117 ANTIQUES

TOP PRICES PAID FOR QUALIty antique furniture, rugs, clocks etc. David Robinson, 384-6425.

MCCLARY, "VERY HOT BLAST" wood heater, in good condition. $150. 478-7186.

120 GARDEN SUPPLIES

Fertilizer

HORSE MANURE, SAWDUST mix, $5 pickup. Royal Oak, 479-4763.

HORSE MANURE DELIVERED. $10 per pickup load. 592-0786, 592-4178, 592-3293.

MANURE FOR SALE, 5 YARDS for $25 delivered, no Sunday calls please. 652-2026, 652-1743.

HORSE MANURE—PICK UP your own—off William Head Rd., $3.00 yard. 478-1227.

OLD COW MANURE. 7 YDS, $46, Bcg, $1.60. 595-0773.

HORSE MANURE, WILL DEliver, 652-3219.

Plowing, Rotovating and Cultivating

DON'S TRACTOR SERVICE
477-3913
Rotovate, plow, grass and brush cutting, loading and hauling.

COOPERS TRACTOR SERVICE
477-1122
Rotovating, brush cutting, grading, seeding, etc. Free estimates.

CENTRAL SAANICH TRACTOR Service Ltd. Rotovating, cultivating, loader, post holes, ploughing, complete haying service. 652-3306.

POWERFUL 15 HORSE POWER roto-tiller. Big or small jobs. Free estimate. 32" gate. 598-6541.

DAVE'S LOW COST ROTOVATing and Plowing. Large or small, leave your message. 479-4513.

ROTOVATING, MOWING (LARGE lawns) reasonable, 479-8561 or 479-6825.

STEVE'S ROTOTILLING. BIG OR small. Will enter small gates, free estimates. 383-8269.

Seeds, Bulbs, Plants Trees, Shrubs

LAMMLE'S RHODOLAND
Home of over 10,000 rhododendrons. Opens again March 1, daily. Largest selection 2-4 year quality hybrids at reasonable prices. Some azaleas. 5903 Old East Road. 652-3533.

FRESHLY DUG STRAWBERRY plants, $1.50 dozen. 5197 Pat Bay Hwy.

FLOWERING PELARGONIUMS, 50c and up less pots. Phone 592-6309.

PLANT NOW — NORTHWEStern strawberry plants — 10 for $1. Phone 477-5728.

LARGE EVERGREEN SHRUBS at wholesale prices. 479-3728, evenings.

JUMBO STRAWBERRY PLANTS. $1 dozen. Phone 5-9 p.m., 658-8696.

Topsoil, Rocks and Fill

NO. 1 SCREENED TOP SOIL, mixed with sand and manure, 7 yards $60, 14 yards $115. Also self pickup load $15, manure $10. Sand and manure mix, special for gardens, 14 yards $85. 478-3322.

SCREENED TOPSOIL WITH MAnure and sand added. $11 per yard delivered, minimum 6 yards. Garden sand $5 per yard. Road gravel. E. Nixon Ltd. Phone 385-4431 or 385-5642.

SAND, PIT RUN GRAVEL, processed gravel materials, clay fill and soily fill.
O.K. Trucking Co. Ltd.,
Dispatcher, 382-6136, 24 Hours.

BEST QUALITY SHREDDED topsoil, manure added, sand if required. 10 yds. or more $7 per yd. 6 and 4 yd. loads at higher prices. 479-1884. Peninsula Bulldozing.

SAND, GRAVEL, CRUSHED rock, etc., 1-2 yards delivered, 478-7877 before 7:30 a.m. to after 5 p.m.

FREE FILL
Concrete or clay. Large or small quantities. Trucking charge only. 477-4142.

TOP SOIL, $7 YARD DELIVered. Oak Bay and Gordon Head areas only please. 478-4784.

CLEAN BLASTED ROCK
$27 per 11-yd. load delivered. 477-3696

GOOD CLEAN TOPSOIL, PICK up your own for $4 a yard. 382-9161 or 598-3446.

BEEN DISAPPOINTED BEfore? Call A-1 for clean black soil, 383-1532 anytime.

SHREDDED RICH BLACK LOAM, 7 yrds, $50, 4 yds, $35. 595-0773.

SAND, GRAVEL 12 YARD BOX, we deliver. 477-8840.

TOP SOIL, CRUSHED ROCK, 1-2 yards delivery. Harvey. 479-7078.

FREE FILL READY TO HAUL away. 386-7332. 344 Vincent Ave.

125 PETS AND SUPPLIES

HAMPSTERS AND GERBAL cages for sale $3-$12. Dog carrying crate $5, small pups for sale $10 each. Gerbals for sale. Small Guinea pigs. 382-0544.

REGISTERED IRISH SETTER, male, 9 mths. The pick of the litter. Show and hunting pedigrees. Ready for training. 656-6000.

PUREBRED IRISH SETTER puppies, $40, proven hunting stock, 749-3733 after 7 p.m. weekdays, anytime on weekends.

HUNGARIAN VIZSLA POINTER pups available: Registered, shots, dewormed, excellent hunters, loving friend. 595-4208.

ST. BERNARD FOR SALE, 15 months old, female, well-trained, good with children. 112-743-5883 after 6:00 p.m.

FREE TO GOOD HOME, SMALL 10 month old dog, cross Spaniel and Spitz. Phone after 5 p.m. or weekends. 383-1976.

PUREBRED REGISTERED FEmale labrador retreivers, black and chocolate. 10 weeks old. 746-5269 Duncan.

REGISTERED WEIMARANER puppies, 7 months old, 2 females, 1 male, $250 each. Phone Duncan, 748-8742, collect to view.

ONE-YEAR LAB TERRIER Cross to good home, friendly, loving dog needs attention 642-3812.

SAMOYED PUPPIES, MOTHER, father registered, males $65. No papers. 479-6524.

10 AND 15 GALLON AQUARIUMS with accessories, also 40 and 65 gallon. 479-7970.

MOVING — 14-YEAR-OLD BOY must sell 14-year-old Palamino gelding, 14½ hands. $150. 478-6229.

FREE TO GOOD COUNTRY home 3-yr.-old male border collie. 385-4257 after 5.

AQUARIUMS, 25 AND 15 GALlon. With accessories. 477-1567, asking $70.

REGISTERED FEMALE BEAgle pup, top winning show stock. $150.00. Phone 112-752-9158.

LOVEABLE WHITE MINIATURE poodle pup, male, 8 weeks, $65. 477-4740.

MAYDON POODLE VILLA
Reg'd puppies, $100, adults $75, terms $25 monthly. 743-2493.

WANTED: MALTESE OR YORKshire terrier, or similar small puppy, for family pet. 592-6020.

ALL GLASS 80 GALLON Aquarium, in cabinet, 592-0880, after 6 p.m.

ST. BERNARD GERMAN SHEPherd cross, 6 months. Free to good home: 382-7038.

FREE TO GOOD HOME, 6-YEARold white miniature poodle, fully house trained. 386-0265.

SEAL POINT SIAMESE KITtens, trained and weaned. 385-8887.

WHITE TOY POODLE PUPPY, 382-1417.

1-YEAR-OLD FEMALE SPAYED cat, all shots. 598-3941.

BEAUTIFUL HEALTHY BABY teddy bear hampster, $5. 386-2897.

2 BEAUTIFUL PUPS NEED good homes. 479-2954.

TWO LOVEABLE MALE PUPpies, 6 weeks. 658-8510.

TWO BEAUTIFUL SIAMESE cats, call for full details 479-3401.

REGISTERED ENGLISH POINTer, now standing at Stud. 479-4172

MALE SILVER GREY MINIAture poodle pups, 382-3992.

3 BEAUTIFUL HEALTHY KITtens free to good home, 595-6755.

BABY NEW ZEALAND RABBITS, $2.50 each. 477-3747.

KITTENS FREE TO LOVING homes. 384-3151.

125 PETS and SUPPLIES

BEAUTIFUL PUPS, 10 MONTH old males, need extra loving country homes, enquiries welcome from dog lovers only who are interested in having at least 2 dogs. 656-3395.

C.K.C. REGISTERED GERMAN Short Haired Pups. 7 weeks old. Excellent hunting stock and good family dogs. Ready to hunt this fall. Sold with papers. $125. 478-9434.

128 LIVESTOCK SUPPLIES and EVENTS

PALOMINO MARE
"Chiquita" also known as "a bit of gold". Excellent jumper, good conformation, 11 years old, 15.2 hands. $600 firm. Can be seen at Queen Margaret School, Duncan. Days 388-5466, after 5, 479-6908, ask for Lou.

COLWOOD TRAIL RIDERS HARD Times Dance, Sat., May 3, 1975, 9 p.m. 'til? St. Joseph's Church Hall, 745 West Burnside Rd. Music by the Chaparalls. $7 per couple. For further information and tickets phone 478-2089.

ON NEW SAVE 15%
Cowboy boots and work boots for the working man, at the Tree House Shoe Repair in Langford, 889 Goldstream. Bring in ad and save 15%.

G.C.H.C. ANNUAL 100 MILE trail ride, May 30-June 2. Entries Close May 16, for entry forms and information phone 658-5591 or 383-2581.

PONY CLUB PROSPECT, 4-YR.-old bay mare 14.3 h.h. Athletic, good mover. Trained by Merrill Harrop, $600 firm. Ganges, 653-4353.

"DOUBLEJACK" A SPIRITED 15 hand high Western trained quarter horse Gelding. An excellent trail horse with a varied background. $275, 652-2944.

HORSES AND TACK FOR SALE. Also one pressure system and pipe with 25 gal. tank, will pony up to eighty feet. Phone 743-5938 after five.

REGISTERED HALF-BRED QUARter horse mare. 3 yrs. old, 15.2 hands, green broke, gentle, $275. 652-3890.

8-YEAR-OLD REGISTERED thoroughbred gelding. 16H X-track. Reasonable to a good home. Needs experienced rider. 743-2910.

HORSES BOARDED. VACANT box stalls. Riding rings. Good trails, Grazing. Reasonable rent. Please phone 652-2860.

HORSES BOARDED. CLEAN barn, excellent care, lighted ring, lessons. Lynucrest Stables Saanichton. 652-3633.

200X30' CHICKEN HOUSE AND out buildings to be moved or torn down, Central Saanich. Offers accepted. After 6 p.m. 652-3674.

WANTED: ONE TON, GOOD quality grass-mix hay. Delivered. 479-3820.

NUMBER 1 LOCAL HAY FOR sale, $2.00 per bale. 477-6971, or 658-8746.

REGISTERED APPOLOOSA mare, very gentle but spirited. Offers. 652-3890.

½ REGISTERED QUARTER horse filly, 1 year. Registered Arab stud, 3 years old. 642-3464.

REGISTERED QUARTER HORSE mare. Very quiet. Also two-year-old filly 478-1125.

WELL TRAINED GELDING, 14.2 hands, jumps, 6 yrs. old; childs English saddle. 743-2849.

REGISTERED AYRSHIRE dairy cow, 3 years, $400, 652-2902.

WANTED MILK QUOTA WITH or without a herd. 112-337-5566.

WANTED — WIRE PEN SUITable for chickens, 112-743-9382.

STUBBEN 17" SEIGFRIED SADdle, 6 months old. 656-4891.

JACK DONKEY.
479-7268.

130 HEAVY EQUIPMENT AND MACHINERY

1959 INTERNATIONAL 190 series, steel flatdeck, headache rack, double frame, 485 engine, saddle tanks, full air equipped including maxi brakes, 2 speed axle, Braden hydraulic winch, hydraulic hoist and outriggers, equipped for pole hole auger and pole puller. See at 2667 Sooke Road. 478-4655.

1969 D-5 CATERPILLAR WITH D-6 Hyster high speed (free spool) winch and cargo arch. Safety canopy, good condition. 1959 Hayes, good rubber, 16 yards steel box. Phone Ted 112-287-7446, Campbell River.

1970 TIMBER JACK SKIDDER, Model 230D. $11,500. Phone 382-0727 after 7 p.m.

USED NEW HOLLAND 33 CROP chopper, with 6 knives, complete, 598-5848.

AIR COMPRESSOR
125 cfm. 385 hours use. 478-2822.

135 FARM IMPLEMENTS

GENERAL ELECTRIC BATTERY POWERED
Lawn, garden and light industrial tractors. Complete line of attachments, no noise, no gas, no pollution. Rawlings Plumbing and Heating Co. Ltd., 625 Hillside Ave., Victoria, B.C. 388-7311.

5 HP BROOKS ELECTRIC motor, single phase, 110-220, $175; 3 HP Teco electric motor, single phase, 110-220, $75; 22" lawnmower, good working order, $25; mink cages, suitable for chickens or rabbits, $1 each. 479-3413.

MASSEY-FERGUSON FARM lawn and garden tractors. Light construction machinery. Your local dealer.
M and H Tractor and Equip. Ltd.
6429 Pat Bay Hwy. 652-1752

WANTED — GOOD CLEAN DIEsel tractor for cash, 112-743-9382.

150 CARS FOR SALE

'63 AUSTIN 850 WAGON IN GOOD running order with low mileage, also '69 Fury I, in running order if wiring repaired, 383-7094.

'72 TOYOTA COROLLA DELUXE 1600, real good condition, 39,000 miles, radio, 4-speed, $1800. 656-5214.

1973 CAPRI 2000, 4 SPEED, vinyl roof, sun roof, side mouldings, radio, deluxe interior. One owner, $3495. 748-9869.

ESTATE CAR. 1973 PLYMOUTH Grande coupe. Every conceivable Chrysler option. $4995. 748-9869.

'65 AUSTIN 1800, NEW CLUTCH, radio, 55,000 miles, good condition, asking $650. 479-6928.

1965 FORD FAIRLANE STATION wagon, good condition, $500. 382-6766.

'71 DODGE COLT, 2-DOOR, radio, good condition, $1600. 477-1902 after 5:00 p.m.

'74 DODGE COLT, AUTOMATIC, radio. Phone 383-6956 or 385-7894 after 5 p.m.

'65 FORD CUSTOM, LOW MILEage and in good condition, $800. 478-3921

1970 TOYOTA CROWN WAGON, 6 cylinder, 4 speed, immaculate. 477-6588.

'70 RED VOLKSWAGEN FASTback, excellent condition, view Bay St. 66. Offers. 386-3074.

1972 TOYOTA COROLLA 1600 DEluxe coupe, very good shape. 652-3633.

1967 CHEVELLE HARDTOP 2-door, 396 Turbo 400, cam, mags headers. 477-3747.

66 FORD CUSTOM, EXCELLENT shape, no rust, asking $800. 479-3004.

66 CORTINA STATION WAGON, 40,000 miles just tested, very clean. Asking $500. 652-1659.

1960 FORD TAUNUS, GOOD CONdition, tested till April 76. $350. 382-6248.

66 CHEV IMPALA, SS, 6 CYLINder, nice shape, best offer, over $550. 478-5364.

71 VW AUTOMATIC, RADIO, new tires, good condition, $1,800. 592-1049.

'72 FORD GRAN TORINO, 2-door hardtop, $2,095. 382-6300 after 5 p.m.

'52 CHEV 4-DOOR SEDAN, MEchanically sound. 2408 Millstream Rd.

'61 CHRYSLER, NEW YORKER, tested, $400, offers. 382-6295.

'56 VOLKSWAGEN, EXCELLENT condition, asking $390. 658-8748.

1971 CORTINA, ONE OWNER, good shape. 592-2189.

VOLVO 154 SPORT, B18, $1100 743-2751 Cobblehill.

1971 TOYOTA COROLLA 1600. Very good condition. 652-3633.

150 CARS FOR SALE

AMC

5 GOOD REASONS TO COME SEE "The AMC Good Guys"

1
The Good Guys Retail Only 'WYNN'S EXTEND' 12 month guaranteed used cars!

2
Factory Fresh 1975 GREMLINS
$3349
Covered by the Buyer Protection Plan

3
'75 PACER THE WIDE SMALL CAR from $4050

4
75 MATADOR COUPE
Look at this! Brand new with automatic transmission, power steering, power disc brakes, light group, radio, wheel covers, whitewalls and vinyl roof. Today's best buy!
READY TO GO
$5333

5
75 HORNETS from $3799

P.S.
We sell JEEP too, JEEP.
A tough 4-letter word

REG MIDGLEY
MOTORS LTD.
736 Cloverdale
385-8756
Dealer Lic. D3785

S&H TOYOTA

74 TORINO BROUGHAM 4-door. Full power with air conditioning and low mileage. Vinyl roof and radials. Finished in gold with matching beige interior	$5695
74 CELICA ST demonstrator. Low mileage	$3995
74 GREMLIN 'X' V-8, 4-speed. Nicely appointed. Red with gold trim	$3395
73 VEGA station wagon. Low mileage and radio. Finished in copper	$2695
73 TOYOTA MK II sedan, power steering, power brakes, AM-FM radio plus custom tape deck, and only 13,000 miles. Gold with matching interior	$3475
72 VW Station Wagon, automatic transmission, radio. Red with black interior. A-1 condition	$2795
71 TOYOTA LAND CRUISER 4x4 with near new tires. Finished in red	$3895
68 VOLVO 144S, 2-door automatic. Finished in blue.	$1895
68 PLYMOUTH SPORT FURY 2-door hardtop. ONLY	$895
68 DODGE MONACO 4-door sedan	$995
68 VIVA Station wagon	$795
68 RENAULT R10 4-door sedan	$895
68 TOYOTA COROLLA	$450
62 VALIANT 4-door sedan	$295
63 FORD GALAXIE	$295
63 VW Station wagon	$395
60 VAUXHALL sedan	$195
59 TRIUMPH Sedan	$150

SAUNDERS & HITCHMAN
Sales & Service Ltd.
2040 Cadboro Bay Road
At Fort and Foul Bay
Dealer Lic. D-1460
592-2471

Wille Motors

74 COUGAR XR7 loaded, air	$5495
74 DART 6, auto	$3695
73 DUSTER 6, auto	$2995
73 LEMANS 4-door	$3395
72 TOYOTA Corolla 4-spd.	$1795
72 SATELLITE Stn wagon	$3295
70 FORD Squire wagon	$2595
69 FAIRLANE Stn wgn	$1195
68 OLDS Vista Cruiser	$2695
68 FALCON Futura, auto.	$1295
66 CORTINA S-W Auto.	$995
66 OLDS Vista Cruiser	$2195
66 PLYMOUTH one owner	$ 995

WILLE MOTORS LTD.
Dlr. D-7366
3240 Douglas at Cloverdale 382-2313

AMERICA'S MOST POPULAR used car. 1972 Red Plymouth Duster Twister, 38,000 miles on economical 225 slant 6 motor, automatic, radio, seat covers, snows. $2,750. 598-4277.

1972 BUICK ESTATE WAGON, 9-passenger, power windows, power tail gate, air cruise control, tilt steering, radials, low mileage, beautiful condition, $4,900 firm. 656-5454.

1969 AUSTIN MINI 1000 STATION wagon, new exhaust, city tested. 478-5127.

MUST SELL, 1961 AUSTIN CAMbridge, running order, $195 or highest offer. 598-7475.

'67 VOLKSWAGEN FASTBACK, good condition, $900 or best offer, 387-6875 days, 384-3859 evenings.

64 CHEV., 283, STANDARD. 386-3996.

'69 MAZDA 1500 SEDAN, TESTed, radio, $795. 592-7029.

150 CARS FOR SALE

ECONOMY

74 FIAT 124 TC SPECIAL Four-door sedan, only 6,300 miles!	$3,395
74 DATSUN HATCHBACK Automatic, radio	$3,095
74 VW SUPER BEETLE Super savings!	$2,795
73 DATSUN 510 2-DR Only 12,000 miles on this automatic	$2,995
73 TOYOTA 1600 4-DR Like new! Less than 10,000 miles!	$2,895
73 FIAT 128 Only 17,000 miles! Radio, tachometer, radial ties	$2,695
72 CORTINA 4 DR SEDAN Only 15,000 miles!	$2,095
71 TOYOTA CORONA 1900 Automatic, radio	$2,195
70 VW BEETLE Sharp dark green bug	$1,995
69 MAZDA 1200 COUPE Very economical!	$1,395
68 RAMBLER AMERICAN Very clean!	$1,395

WAGONS

74 DATSUN 610 WAGON Automatic, radio-tape deck, only 7,500 miles	$4,295
74 PINTO SQUIRE WAGON Custom roof rack, radio, woodgrain side panels, only 2,000 miles	$3,995
73 VOLKSWAGEN 412 WAGON Automatic, radial tires, radio. Nice unit!	$3,795
73 DATSUN 610 WAGON Our luxury wagon	$3,495
73 FORD GRAN TORINO STATIONWAGON Automatic, power steering, power brakes, roof rack, side mouldings	$3,835
72 VW CAMPER Complete with propane stove and fridge, sink, radio, radial tires	$4,195
69 VAUXHALL WAGON Only 37,000 miles!	$1,395
68 TOYOTA WAGON Neat little wagon!	$1,595
57 DODGE POLARA WAGON Automatic, power steering, power brakes, radio	$1,295
65 FALCON WAGON V-8 automatic, power steering, radio	$ 995

TRUCKS

74 DATSUN PICKUP	$3,195
74 DATSUN PICKUP Automatic, radio, canopy	$3,695
72 DATSUN PICKUP	1,995
71 DATSUN PICKUP Excellent condition, only 22,000 miles	$2,295

Under $1,000

66 FORD FALCON COUPE Automatic	$ 995
66 PONTIAC automatic	$ 895
66 AMBASSADOR 880 Automatic, radio	$ 895
64 VALIANT automatic	$ 395

THREE POINT MOTORS
Mercedes-Benz
DATSUN

2620 GOVERNMENT at HILLSIDE
385-6737
OPEN UNTIL 9 P.M.
(dealer licence D1925)

Good or Bad Credit

We Finance EVERYONE
NO INTEREST
NO CO-SIGNERS

Let us help re-establish your credit. Separated, divorced, single. Male or female. Good or bad credit. Instant delivery, buy and pay at same location.

Instant "NO-RED TAPE" Credit

Palm Motors
LTD
2936 DOUGLAS AT BURNSIDE
386-8385
Walk In, Drive Out

1973 MONTE CARLO LANDAU. Fully equipped. Low mileage. Power windows, seats and brakes, air, swivel bucket seats. No trades. Call 384-1224.

1971 MUSTANG FASTBACK, RED with black vinyl top, 302, standard, buckets, mags, radials. $2695 or offers. 478-9329.

67 SIMCA 1000. OPEN FOR offers, between 4-7 p.m., 384-9673.

'61 T-BIRD. 70,000 MILES. Showroom condition. 595-1467.

150 CARS FOR SALE

peter pollen ford

7-DAY MONEY BACK GUARANTEE

See Our Selection of quality used Cars and Trucks

74 TORINO station wagon $4495
72 CELICA $2595
73 PINTO station wagon $2995
68 AUSTIN "1800" $1095
73 VEGA hatchback $2695
70 V.W. $1695
71 CORTINA $1395
74 PINTO 2-door, automatic transmission, radio $2995
74 PONTIAC Ventura Sprint $3995
74 PONTIAC Catalina station wagon $4995
74 MAZDA R-2, 4-door rotary $3195

TRUCKS

75 GMC ¾ ton van, V-8, power steering, only 3,000 miles $5295
69 GMC ½-ton pickup $1795
69 FORD ¾-ton pickup $2795
69 INTERNATIONAL Scout, 4-wheel drive $2795
73 COURIER pickup $1995

PETER POLLEN FORD SALES LTD.
1060 Yates 384-1144
VICTORIA, B.C.
Dealer Licence Number: 3073

INFLATION FIGHTERS

69 FORD ½-ton pickup $1802
69 OPEL $ 812
67 FORD $ 552
67 VOLKSWAGEN $1047
66 GRAND Parisienne $ 997
66 DODGE auto $ 741
66 RAMBLER $ 712
66 FORD auto. $ 560
66 PONTIAC auto. $ 477
66 VIVA $ 397
65 COMET auto. $ 611
65 METEOR auto. $ 427
65 PONTIAC, auto. $ 241
64 VALIANT auto. $ 291

PALM MOTORS LTD.

Instant "NO-RED-TAPE" Credit
2936 DOUGLAS AT BURNSIDE
386-8385 DL D-1840

Strait

73 VOLKSWAGEN $2395
70 TOYOTA Stat. Wgn. $899
69 BUICK Wildcat $1795
69 VAUXHALL $979
67 DART 4-cyl., auto. $1590
66 ENVOY Epic $579
66 MONTCALM 2-dr. Htp. $928
65 MUSTANG $1050
65 RAMBLER Classic S.W. $990
64 RAMBLER American 6-cyl. $550

STRAIT MOTORS Ltd. D-3417
1513 Quadra at Pandora 384-8191

CASH FOR SPORTS CARS — IMPORTS
Contact Jim Wiliams
Brian Holley Motors Ltd.
384-1161 3319 Douglas
Dealer Lic. D-3170

1974 CHRYSLER 9-PASS. WAGON, 440 V-8 power tilt steering, power brakes, radio — tape deck, air conditioning, metallic green with woodgrain side panels, luggage rack, immaculate with 7100 miles, in our showroom at $6495; 1975 CJ5 Jeep 4-speed $4850
VICTORIA JEEP 386-6511
597 Hillside at Rock Bay D-2295

LIKE NEW
1974 FIREBIRD ESPRIT only 8000 miles. Automatic, power steering, power brakes and other de luxe features. For more information phone KARL KUESTER at EMPRESS PONTIAC BUICK LTD., 382-7121, Res. 477-5789. Dealer Lic. D.3187.

'62 VOLKSWAGEN WINDOW van, rebuilt motor, body fair condition, 385-1973.

66 PONTIAC LAURENTIAN, 283, radio, radials, $650 or offers. 478-7566.

1968 VOLVO 1225 STATION wagon, excellent condition, $1,950. 383-4488.

STATION WAGON. 1970 CORTINA, automatic, deluxe, excellent condition. 477-1660.

1970 VOLKSWAGEN, EXcellent condition. Phone 384-2171 after 6 p.m.

1972 TOYOTA COROLLA 1600, 2-door coupe. 384-1278 after 4 p.m.

69 CHEVELLE 4-DOOR, 350. $1,700 or offers. 382-6601, after 5.

1972 MAZDA 1200. GOOD CONDITION, radio. $1,750. 382-0581.

150 CARS FOR SALE

ENSIGN CHRYSLER PLYMOUTH

300 New and Used Cars and Trucks ON SALE NOW!!

—ALL USED CARS CITY TESTED
—CHECKED BY DIAGNOSTIC CENTRE
—CARRY 2-YEAR G.W. WARRANTY

'75 Toyota wagon
'74 Vega wagon
'74 Chrysler New Yorker
'74 Chrysler Newport
'74 Plymouth Suburban S-W
'74 Fury III
'74 Sebring Plus
'74 Satellite Custom
'74 Valiant
'74 Maverick
'74 Pontiac GTO
'74 Barracuda
'74 Mustang II
'74 Ford Pinto
'74 Ford Pinto S-W
'74 Plymouth Cricket
'74 AMC Gremlin
'74 Super Beetle
'74 Toyota Mark II
'74 Toyota Corolla
'73 Fury III
'73 Chrysler New Yorker
'73 Chrysler Newport
'73 Fiat 128
'73 Fury II
'73 Cricket S-W
'73 Toyota
'73 Duster
'72 Fury II
'72 Pinto
'71 Dodge Coronet
'70 AMC Hornet
'70 Chrysler
'70 Olds Toranado
'69 G.T.O. Judge 4-speed
'67 Pontiac 2 plus 2
'67 Dodge Coronet 500

PLUS MANY MANY MORE

ENSIGN

Chrysler-Plymouth Ltd.
DOWNTOWN YATES AT COOK
Dealer licence number D-3660
386-2411
Open Weekdays Till 9:00

B. MADSEN MOTORS LTD.

74 FORD ¾-ton V-8, A.T., double tanks $4495
73 RENAULT R12 Wgn. $2495
73 PINTO $2495
73 CELICA ST $3195
72 OLDS Cutlass $3495
72 FORD Club van, A.T. $4195
71 MUSTANG V-8, A.T. $2995
70 GMC ½-ton V-8, A.T. $2495
70 MAVERICK A.T. $1995
69 MONTEGO Ht., V-8, A.T. $2195
69 ENVOY Epic $ 995
68 FORD ½-ton H.D. $1995
68 CYCLONE GT $1795
65 FORD Fairlane V-8, Std. $ 895
65 AUSTIN 1100 $695

2691 Sooke Rd. 478-5011
Victoria, B.C.
Dealer Licence Number D-1668

1973 GRAN TORINO 4-DOOR sedan. Power steering, power brakes, automatic, V-8, rear defogger. Consider trade. Phone 477-1026 after 5.

'73-340 DUSTER, ¼ THERMAL quad, 4 barrel, 4 speed, AM-FM cassette tape deck, Goodyear tires, Shelby mags, offers. 385-1170 after 5.

FOR SALE, 1967 COUGAR. GOOD running condition, needs body work. $700, or best offer. Phone 595-8346 after 5.

MUST SELL '64 FALCON, 2-DOOR hard top, 260, V-8, headers, 4 speed, many extras and excellent shape, asking $1500. 479-7467.

1969 DART SWINGER, 340 AUTOMATIC, sharp looking, mint condition, many extras, $2950, or offers. 382-5402.

'63 PONTIAC LAURENTIAN, new posi rear end, new clutch, good rubber. Offers. 388-5806, 36 West Maddock to view.

BRAND NEW DELUXE '75 VEGA Hatchback, won in contest. Many extras with full GM warranty. 383-7011.

1954 PONTIAC, EXCELLENT stock condition, 1952 Chev. coupe, mint condition, 833 2-speed. Chromies, custom interior. 658-8548.

1973 VOLKSWAGEN SUPER beetle, excellent condition, A.M. 8-track. New radial tires. $2650. 383-1315.

1970 CHALLENGER R-T, 440-6 pack, 4 speed. Hooker, holley, Edelbrock, accell m-t, cragars, immaculate. 384-6360.

1969 PEUGEOT 404 SEDAN, NEW Michelin tires and two extra wheels fitted with snow tires, good reason for selling. 382-3945.

1964 DODGE POLARA 2-DOOR hardtop, slant 6 engine, automatic, radio, new tires above average condition. 385-7057.

1966 COMET, 4 DOOR, TESTED. Needs exhaust pipe, first $400 takes. 386-3650.

1966 CHEV. 6-CYLINDER STANdard, tested 'till Apr. '76, $650. 382-6666.

1964 RAMBLER STATION wagon, 6-cylinder automatic, good condition. 656-5043.

1957 PLYMOUTH, 6 CYLINDER, automatic, tested, runs fine, $295. 598-4378.

150 CARS FOR SALE

METRO TOYOTA

CANADA'S Largest Volume TOYOTA DEALERSHIP!

PRICES START AS LOW AS
75 COROLLA 1200
4-Door Sedans, from
$3198
75 COROLLA 1200
2-door hardtop, from
$3448

71 Datsun '510' A.T.
69 Corolla, auto.
72 Datsun
69 Dodge Charger
73 Dart
73 Capri
68 Corona, Auto.
69 Volkswagen
73 Celica ST
72 Monte Carlo
71 Pontiac "Judge"
69 MGB
73 Mustang Mach I
73 Corolla Wgn., auto.
73 Ford LTD Wgn.
69 Beaumont
69 Roadrunner

REMEMBER

at METRO — no reasonable offer refused!

ESSO DIAGNOSTIC TESTED! USED CARS!
100% FINANCING O.A.C.
CALL NOW!
386-3516
Metro Toyota Ltd., 625 Finlayson. Dealer Licence D 3676.

METRO

HORWOOD MAZDA

SHOP AND COMPARE!!
All Cars Carry Price Tags on Windshields

73 MAZDA RX2 sedan. Executive driven. Only 8600 miles. Balance of new car warranty. Greatly reduced at only $3195

74 TOYOTA Long Box pickup with custom canopy. Only 9000 miles. SALE $3895

73 PINTO, automatic transmission, low mileage, deluxe interior $2895

73 FIAT 128 Sports sedan. Radial tires $2395

69 MAZDA 1500 4-door station wagon. Metallic gold. ONLY $1495

69 OLDS DELTA 2-door, full power. Gold with blue vinyl top. Be sure to see this one. ONLY $2695

OVER 60 CARS TO CHOOSE FROM
BANK OF B.C. FINANCE

HORWOOD MAZDA
385-1451
810 JOHNSON AT BLANSHARD
Dealer Licence Number D-3273

SAVE 100's OF $$$

1974 Duster, automatic, power steering, radio, rear de-fogger $3,695
1974 Pinto Station Wagon, automatic transmission, radio, roof rack, electric de-froster. $2,875
1974 Pinto 2-door sedan, automatic transmission, radio, electric de-froster. $2,675
1974 Vega 2-door automatic transmission, radio $2,675
1973 Ford F350, 1 ton, V8, automatic transmission, power steering, 12' van. $4,650
1973 Ford F250 V8, automatic transmission, radio, power steering. Camper package and canopy. $4,175
1973 Dodge Tradesman Van, automatic transmission. $3,275
1973 Ford 12-passenger Club Wagon. $3,750
May be seen at
1800 DOUGLAS ST.
386-3488

69 VOLKSWAGEN BUS, EXcellent condition. $2200. 656-3535 after 5 p.m.

1970 JAGUAR E TYPE CONvertible, excellent condition, $7,000. 388-4129.

'64 FORD FALCON, RADIO equipped, 4 new tires, two snow tires. 382-0410 anytime.

'64 ACADIAN, GOOD RUNNING, new brakes, offers. 384-1445 after 5 p.m.

'68 CAMARO, AUTOMATIC, 327 2-barrel, excellent condition; $2800. 592-3381.

1969 TOYOTA SPRINTER. IMmaculate. New tires, transmission. Radio. $1300. Evenings, 477-2866.

VOLKSWAGEN 1500
62, excellent condition. 656-6000.

1966 ACADIAN STATION WAGON, 283. Factory 4 speed. $1,600 or best offer. 479-7535.

1968 FORD FUTURA SPORTS Coupe, $1500, call 383-6103 after 5 p.m.

1965 COMET, 2 DOOR, RADIO, beautiful condition, $550. 383-9298, 478-9706.

1970 CORTINA, 26,000 MILES, radio, good condition, $1,850. 386-3792.

150 CARS FOR SALE

DOUGLAS VOLKSWAGEN PORSCHE AUDI

SELECT MID-WEEK SPECIALS!

73 VW 7 passenger bus, automatic, radio. $5695
73 MAZDA 808 wagon $2895
73 NOVA sedan. 6 cylinder automatic, radio. $3295
73 DATSUN pickup and canopy. Radio. $2895
72 VW window van $2995
72 VW 7 passenger bus. 4 speed, radio. $3995
72 TOYOTA COROLLA 1600, 4 speed, radio. $1995
71 FIRENZA SL sedan, radio, 12,000 miles. $1195
71 MAZDA Coupe. 4 speed, radio. $1695
71 COLT Coupe. Radio, 4 speed. $1795
70 VW 7 passenger bus. 4 speed, radio. $2995
70 VW Crew Cab. $2895
69 MAZDA Coupe, 4 speed. $1095
69 VW WESTFALIA Camper. 4-speed, radio. $3895
69 MAZDA 1500 station wagon $1695
68 TRIUMPH SPITFIRE $1395
66 VW De Luxe Beetle $1195
66 FORD SQUIRE wagon. Full power. Immaculate! $1495

Still a great selection of '73 and '74 VW custom and deluxe Beetles, 4-speeds and automatics — all are radio equipped and carry balance of factory warranty.

Douglas Volkswagen Ltd.
3329 Douglas Street
388-5466
Dealer Licence Number D3715

Speedway VOLKSWAGEN PORSCHE • AUDI

11 USED BEETLES

74 Gold Sunbug
74 Super Beetle
73 Custom Beetle
72 Super Beetles (2)
71 Custom Beetles (2)
70 De luxe Beetle
69 De luxe Beetle
69 Custom Beetle
65 De luxe Beetle

Speedway Motors Ltd.
971 Yates at Vancouver
Dealer Licence Number D-3141
385-2415

BEAUTIFUL CONDITION
1966 Dodge Coronet 500 Convertible, finished in powder blue, white power top, all white interior, bucket seats, console, automatic, radio, power steering, power brakes. All new white wall tires with mags. This car must be seen. Asking $2,000 (or $71.27 per month, 36 months). 595-2105, 4-8.

DART SWINGER, IN SERVICE 1971, 6 cylinder, economy, automatic transmission, immaculate condition. Mechanically A-1, appearance and interior like new, tires very good, one owner. Call: days-Clark 388-9926, evenings-592-0510.

'74 TOYOTA COROLLA 1600. AUtomatic, 9,000 miles. Still under warranty. Must sell — Offers. 598-6282.

1973 MERCURY MONTEGO MX, power brakes, steering and windows. Only 29,000 miles. Top shape $3,400 or near. 652-2035.

73 CORTINA 2000, 4-DOOR, 4-speed, radio, tape deck, tach, only 6000 miles. May accept automatic in trade. $2,600. 477-4147.

1967 FORD GALAXIE 500, 2-DOOR hardtop, V-8, auto. power steering, power brakes, $1175. 478-1691.

1966 AUSTIN 1800, NEEDS WORK, $450 or offers. Call after 6 p.m. 383-2530.

FIRST CLASS SECOND CAR. 1964 Beaumont, excellent interior. $550. 479-4871 evenings.

1971 VOLVO 142 S, EXCELLENT condition, good tires, inexpensive luxury car. $2,900. 595-0548.

1956 OLDSMOBILE, HARDTOP, like new, phone 656-5821, after six 656-6329.

66 MUSTANG, 6 STANDARD. Low mileage. New tires, new clutch. Phone after 4, 386-2327.

'74 FORD GRAN TORINO sedan, loaded, 14,000 miles, $3800. 478-5766.

1962 MERCURY COMET, AS IS, $50. 656-4976.

1969 VW BEETLE, GOOD CONDItion, radio, $1200. 477-0442.

1972 NOVA RALLY, 350 4-SPEED. 383-8958.

1971 MAZDA R100, OFFERS. 598-2466, after 5:00 p.m.

150 CARS FOR SALE

DePAPE

Victoria's ONLY INDOOR CAR LOT

73 DATSUN 240Z
Tape deck. Beautiful condition.
73 TRIUMPH TR6
75 TRIUMPH TR6
68 TRIUMPH TR250
74 BOBCAT
2200 miles, rack, vinyl
73 OLDS Cutlass
2-Dr. Ht., P.S., P.B., one owner
67 CHEV Wagon
P.S., P.B., Auto., clean
73 CORTINA
4 door, 4-speed, mags
70 SPITFIRE
Roadster, sharp
75 CORDOBA
Air, Sunroof, P. seats, cruise.
69 VAUXHALL
4-Dr. auto, 34,000 miles, one owner.
72 MUSTANG
V-8 auto., P.S., P.B., Bargain.
71 CADILLAC
Eldorado, air, stereo.
70 DART SWINGER
V-8, p.s., p.b., sharp
73 CELICA S.T.
Auto., economy plus looks.
70 METEOR Wagon
Rack, wood sides, clean.
69 G.T.O.
P.S. P.B., 4-Speed, sharp.
68 PONTIAC
4-door, local one owner, excit.
65 VW 1500
New motor, paint, radio.

9 a.m. to 6 P.M.
DePAPE MOTORS LTD.
760 JOHNSON ST.
384-8035 Dir. D-1792

HONDA car centre

1973 GREMLIN 3.8 litre. A beautiful car—Special $2695

1972 CORTINA G.T. Sharp grey, look at this price! $1995

1972 CORTINA L, red, radials, extra special $1699

1972 RENAULT automatic, 4-door sedan, lovely $2195

1972 TOYOTA Corolla, reconditioned engine, clean $1999

1969 ENVOY Epic, good transportation $ 795

1968 RENAULT Caravelle convertible, hardtop, too — really nice condition, special $1595

1966 ENVOY Epic, neat little car at a buy at $ 595

1965 ACADIAN Canso, automatic, radio, bucket seats, clean $1099

Dealer License 3060

65 MUSTANG

6-cyl. 3-spd., new city test, runs very well, and has low mileage, no body damage but does require paint. Value price $1050.

STRAIT MOTORS Ltd. D. 3417
1513 Quadra at Pandora 384-8191

MOVING, MUST SELL. '69 Torino GT, 351 750 double pump Holley, high-rise manifold, new tires, $1695 firm. Transportation special: '63 Chev, 6 automatic, $200. '64 Rambler American, near new tires, $220. 383-8298 evenings.

MUST SELL, '69 GTO, 400 CUBIC inch engine, completely rebuilt, Isky Cam and 650 Holly Double pump. Rebuilt Muncy M21 Tr. Posi rear end. New fly wheel, clutch and pressure plate. $2800. Call 642-3852, 6996 West Coast Rd.

'64 CHEV., IMPALA, SS, CONvertible, 8000 miles on rebuilt 327, new rubber, exhaust, shocks, battery, starting motor, top and paint, 1 year old, $1300 firm. 479-7033.

HORNET SST, 1972, AUTOMATIC, radio, daffodil yellow, 12,000 miles, one lady owner. Immaculate condition. A real steal at only $2250. 477-0661 evenings after 5 p.m.

MUST SELL '71 VALIANT Scamp, 2 door vinyl roof, 318 automatic, power steering, only 29,000 miles. Excellent condition, $2700. 384-7770 after 5.

1969 DODGE DART 2-DOOR hardtop, rebuilt motor, no miles. Highrise manifold and headers, excellent condition, $2500 or offer. 652-3873.

'57 CHRYSLER WITH A BIG hemmie motor; '62 Pontiac, 4 cylinder; '57 Cadillac for parts. Can be seen at 2706 Government.

1971 MAZDA R100, REBUILT ENgine, new brakes, new exhaust. $1,500. (112) 743-9127.

1973 CUTLASS, 2-DOOR, 16,000 miles, $3400. 1968 Ford ½-ton, $1400. 656-2064. 2075 Weller Ave.

'69 MUSTANG, 302 AUTOMATIC, must be seen. $2,150. after 5 p.m. 384-2847.

'74 ASTRE GT, TANGERINE orange, $4,300 new, asking $3400 or best offer. 598-1677.

61 PONTIAC, 6, STANDARD. Runs well. Mint body. $300 or offers. 388-7466, after 5 p.m.

'68 OLDS '98, EXCELLENT shape, trade for good Mustang. 478-8481.

65 AMBASSADOR CONVERTible, 327, 4 barrel, power steering, power brakes, $400. 385-8031.

'64 BUICK WILDCAT, FULLY powered, 65,000 miles, $900 or best offer. 385-7004.

'69 GTX CONVERTIBLE, EXcellent condition, $2,750 or best offer. 385-5481.

1968 AUSTIN 1100, EXCELLENT condition, 38,000 miles. 656-1648 after 6.

'55 CHEV 4 DOOR, AS IS, $200 OR best offer. 479-8353.

1974 TOYOTA COROLLA 4-speed, best offer. 598-8298.

150 CARS FOR SALE

Brian Holley MOTORS LTD.

FIAT VOLVO

WE NEED VOLVO TRADES!

Bring in your import, domestic, pick-up, van or turkey!
We're feeling
GENEROUS!!

74 AMC Sportabout $3895
74 Fiat 124 TC $3395
74 Fiat X19 $3995
73 Fiat Sp. Cpe. $3195
73 Volvo 142 auto. $4595
73 VW Super Bug $2395
73 Fiat 124 conv. $4595
73 Datsun 610 auto. $2995
72 Fiat 128 4-dr. $2295
72 Fiat Spider, mags. $4295
71 Fiat 124 cpe. $2995
70 Fiat 124 Spider $3195
69 Volvo 144 auto. $2995
69 Volvo 144 auto. $2995
67 Austin 1800 $1295
67 Mustang Fastback $1995

Service Department NOW OPEN
6 Days a Week!
8 A.M. - 9:30 P.M.
Brian Holley
3319 Douglas
384-1161
Dealer Lic. D 3170

McCALLUM DATSUN VOLVO McCALLUM

McCallum Motors Ltd.
1101 YATES AT COOK
382-6122

64 Datsun convert. $ 895
71 Mazda wgn., 4 spd. $1995
70 Corona MK II, 4 door, auto $2195
73 Pinto wgn., Radio $2895
72 Mazda 616 2 dr. $2095
70 Datsun 1000, 2 door $1395
73 Cricket, 2-dr., H.T. $2695
73 Datsun '510' 2 dr. $2795

COLWOOD LOT
1836 Island Highway
478-1741

68 Jeep 4x4, V-8 $2295
67 Datsun and camper $2195
66 Dodge convert. Loaded! $1395
72 Datsun 510 $2195
70 Toyota wgn. $1695
69 Volkswagen $1495
72 Datsun '510' 2 dr. $2295

BUSINESS HOURS
MON.-THURS. 9-9
FRI.-SAT. 9-6
Dealer Lic. D3103

'73 DATSUN
510 2-door, 4-speed transmission, radio, undercoated, just like new. 15,000 miles, private, 478-1954 after 5:00 p.m.

1969 PLYMOUTH 318 STATION wagon, power brakes, power steering. Radio. A-1 shape. Asking $1,700. 598-6269.

64 CHEV IMPALA SS, 2-DOOR hardtop, 283 automatic, new mags and tires. Excellent shape. Offers. 592-1535 after 3:30.

68 FORD FALCON, 6-CYLINDER, automatic, excellent condition. Just painted, transmission overhauled, new brakes, $1200. 598-4153.

'67 AUSTIN 1100, LOW MILEAGE, 35 M.P.G. good mechanical condition, must sell have bought larger car. $750. 478-3566.

'57 CHEV 2-DOOR, RUNS WELL, new automatic transmission. Bucket seats. Offers. 382-0054, after 4:30.

'65 PONTIAC PARISIENNE, 4-door hardtop, new tires, good shape, $500. Call 386-2911 days or 382-6961 evenings.

1951 CHRYSLER WINDSOR DEluxe, complete and restorable, 69,000 original miles, $300. 385-1630.

1970 TOYOTA CROWN, AUTOmatic, newly rebuilt engine, good condition, $2200 or best offer. 385-8022.

1968 BUICK SKYLARK CUSTOM, 2 door hardtop, 350, two barrel, automatic, power steering and brakes. Offers. 656-3037.

67 MERCEDES 200 GAS, 53,000 miles, 2 owner, immaculate condition. Must be seen to be appreciated. $3800. 478-2387.

1964 VW, GOOD CONDITION. Radio, new brakes, tested til '76. $475. 385-3060.

1972 THUNDERBIRD, FULLY loaded, low mileage. Phone after 8 p.m. 478-7834.

1973 MAZDA RX2 COUPE, 4-speed, 20,000 miles. Excellent condition. $2,800. 246-9149.

'67 FORD, AUTOMATIC, REAsonable. 478-9325.

'63 CHEVY II WAGON, $300 OR best offer. 1740 Fort St. No. 2.

1966 VW, GOOD RUNNING order, reasonable. 642-3728 mornings, or 5 p.m.-9 p.m. 384-9546.

'68 MINIVAN, NEEDS WORK, $600 or nearest offer. 388-7747.

IMMACULATE 1970 BOSS 302. 478-6186. Ask for Brad.

1973 WHITE CELICA, AM-FM, must sell, good condition. 383-2941.

1964 DODGE, V-8 AUTOMATIC, 4 door, new paint and tires. 598-3930.

MUST SELL 1971 AUSTIN America, standard, 598-4385.

150 CARS FOR SALE

SUBURBAN MOTORS

North on Douglas

HOME OF
LINCOLN, MERCURY, MONARCH, METEOR, MONTEGO, COUGAR, COMET, BOBCAT, CAPRI AND FORD TRUCKS.

73 AUDI
4-door sedan. Automatic, sunroof.
$4,695

73 MERCURY MARQUIS
V-8, automatic, power steering, power brakes, air conditioning.
$5,295

73 CHEVROLET Estate Wagon
V-8, automatic, power steering, power brakes.
$4,695

69 T-BIRD
4-door sedan. V-8, automatic, power steering, power brakes.
$2,995

68 DART GT
2-door hardtop, V-8, automatic, power steering, radio.
$1,895

SUBURBAN MOTORS

WIDE OPEN
UNTIL 10 P.M.
WEEKDAYS
6 P.M. SATURDAY
3377 Douglas St. 386-6131
Dealer Lic. D. 2298

1974 BUICK Regal. Air conditioning and many other extras $6495
1974 ASTRE wagon $3495
1974 VEGA Hatchback $3295
1973 TOYOTA Hilux long box pickup, at. $2995
1973 FORD Courier $2695
1973 PINTO $2365
1973 VOLVO 164-E $5795
1973 DATSUN Pick up $2695
1972 SUPER BEETLE $2095
1972 TOYOTA Corolla $1895
1972 VEGA Hatchback $1895
1971 MAZDA "1800" wagon $2395
1971 PINTO $1895
1970 MINI station wagon $1495
1969 CORTINA "1600" 4-door $1395
1969 TOYOTA Corolla station wagon $1395
1969 AUSTIN "1800" $1395
1966 VW Beetle $1195
1961 MORRIS Oxford $ 395
1959 VAUXHALL $ 395

PLIMLEY

BRITISH CAR CENTRE
1010 Yates 382-9121
VICTORIA, B.C.
Dealer Licence Number D-1777

J. C. MOTORS

74 VW Beetle $2795
73 CADILLAC Coupe de ville $8495
73 PINTO 4-speed $2395
72 CELICA ST 4-speed $2495
71 MUSTANG V-8, auto. $3195
71 MAZDA 1800 $1895
69 MUSTANG Mach I $2595
69 FORD H.T., V-8 auto $1795
69 SUNBEAM Arrow auto $1095
68 METEOR Ht., V-8, auto $1495
68 BUICK htp. V-8 auto. $2195
68 FIREBIRD V-8 auto. $2395
67 MUSTANG Fastback V-8 $2195
64 PONTIAC Htdp. V-8 auto. $495

837 YATES ST. 384-0921
J. C. MOTORS Ltd. D-3246

1971 TORINO BROUGHAM, AUtomatic transmission, power steering, power brakes, new transmission. New vinyl roof. 383-9694 or 477-2156.

MUST SELL, 1971 MUSTANG Mach 1, 351 Cu. In., Very reasonable, best offer takes it. Please phone after 5 p.m. 478-3535.

'69 CORTINA, 4-CYLINDER AUtomatic, mint condition, low mileage, asking $1495. Phone 478-5176 or 385-6111, ask for Rick.

1962 MERCEDES 220SE. EXcellent condition. $2000. Guthrie, Gillespie Road. 642-5932.

1972 PONTIAC GRAND VILLE, all options, low mileage, $3900 firm. Phone 477-9851 after 6.

1970 MERCURY MONTEGO MX wagon, V-8, automatic, excellent condition. 385-1656. 5:00-8:00 p.m.

1972 TOYOTA CELICA ST. Michelin steel belted radials, radio, low mileage. $2450. 479-7201.

69 EPIC SL90 DELUXE MODEL, $400, phone Tom after 4 p.m. 479-3205.

72 PONTIAC STATION WAGON, 9 passenger, fully equipped, $3,800. 479-4125, 479-7721.

61 CHEV., 2-DOOR HARD TOP, 283 standard. Nearest offer to $200. 383-7078.

1968 FORD TORINO, AUTOMATic, power steering, power brakes, good condition, $1300. 388-6806.

150 CARS FOR SALE

EMPRESS

PONTIAC BUICK LTD.

74 PONTIAC GRAND PRIX S.J. Fully equipped including factory air conditioning, power windows, power door locks, power seat, stereo tape player, steel belted tires. Finished in diplomat blue with white vinyl top $6995

74 BUICK LE SABRE 4-door hardtop, power steering, power brakes, power windows, stereo tape. Less than 3500 miles. Guaranteed one owner $5595

71 MUSTANG MACH I 351, V-8 automatic transmission, power steering, power brakes, stereo tape, mags. A real sharp unit $3895

75 PARISIENNE BROUGHAM 4-door sedan. Fully equipped including power windows, factory air conditioning, split reclining seat. Burgundy with burgundy vinyl top $7495

75 ASTRE GT Hatchback, 4-speed, white lettered radials, rally wheels, black custom interior. Red with white stripes. Lovely unit. Save at $4495

MANY MORE MAKES AND MODELS TO CHOOSE FROM

382-7121
2867 DOUGLAS AT TOPAZ
Dealer Licence Number D-3182

METRO ALFA ROMEO

SUPER LOT In Sidney

74 Gremlin 'X', V8, auto., LEVI interior.
73 Comet, 4-door. V8, auto., full power, 12,000 miles
73 Vega GT. 4-spd.
70 VW Bug, 4-spd.
70 Datsun '510' 2-dr., 4-spd.
69 Pontiac, 2 plus 2. V8, auto., full power
68 Malibu. V8, auto., full power
70 Ford LTD, 4-door, V8, auto., full power
74 Ford F250 4x4
74 FORD F250 crew cab, V-8. full power.
74 Ford F250, V-8, auto., full power
73 VW 7 passenger bus. Auto.
73 FORD F250. V-8, auto.
73 Ford F100. 4 spd.
72 Dodge Adventurer, V-8 auto. full power.
71 Ford F100, V-8, auto.
69 VW 9-pass. bus.
68 4-ton, 4-speed, furniture van

656-4311 656-2821
Metrocan Holdings Ltd., Beacon Ave., Sidney, B.C.
Dealer Licence No. D3687

VICTORIA AUTO BROKERS
1805 BLANSHARD

65 PLYMOUTH S-W for parts $79
62 HILLMAN auto $79
63 AUSTIN 4-dr. $149
62 CORTINA sedan $199
62 MERCURY sedan, auto. $199
64 RAMBLER S-W 6-cyl. $299
64 RAMBLER 4-dr. V-8 $299
66 PLYMOUTH Fury 6 A.T. $399
68 DATSUN S-W $599
72 DATSUN S-W auto. $699

OPEN 'TIL 8 P.M.
MORE TO CHOOSE FROM
386-7707 DLR. D-8289

66 METEOR

2-dr. htp., p.s., p.b., only 67,000 miles, very clean and near new rubber. Value price $928.

STRAIT MOTORS LTD. D. 3417
1513 Quadra at Pandora 384-8191

1958 CUSTOMIZED VW BUG, new tires, new brakes, god front end, 1500 CC, re-built transmission, 68 High back seats, shag carpeting, New paint inside and out. $800. 383-4954.

1966 BUICK WILDCAT, POWER steering, power brakes, power seats, power windows, clean, just tested. Smooth running. Closest offer to $900. 479-6858.

1968 BLACK FIREBIRD, 4 speed, good condition. Rebuilt motor, new mufflers, new clutch, shocks. Asking $2850. Call 386-8206 after 5 p.m.

66 METEOR S33 CONVERTIBLE, top 2 years old, receipts to show over $400 work since January '75. Good mechanical, some body rust offers to $700. 477-8682.

VAN
1971 7-passenger Volkswagen, radio, gas heater, curtains, excellent condition. Private. 382-6629.

FOR SALE 1929 CHEVY 1-TON truck. Open to offers. Phone 748-1401 after 6 p.m.

1969 DODGE POLARA, CHURCH car, low mileage. Excellent condition, $1600. 384-1708.

'64 MORRIS, 4-DOOR SEDAN, Licenced, good running order. 478-8794.

'72 COMET DELUXE, 302, LOW mileage. Asking $3300. 478-3740 after 6 p.m.

1962 COMET 2-DOOR. NEW tires, runs well. $275. 477-3349.

1964 PONTIAC SEDAN, 283 STANdard, tested. 478-8794.

1970 MUSTANG 251, $2250. COBble Hill, 743-2938.

1967 COUGAR XR7, NEW MOTOR, excellent condition, $1895. 479-4933.

1974 AUSTIN MINI 1000, GOOD condition. 652-1043.

150 CARS FOR SALE

XXXXXXXXXXXXXXXXX
—You Can Expect—
A Great Deal From . . .

Cornell CHEV/OLDS Cadillac CHEVROLET TRUCKS

Sales/Service 385-5777

OPEN 'TIL 9 P.M.

Key . . .
SW—STATION WAGON
HT—HARDTOP
R—RADIO
B—POWER BRAKES
S—POWER STEERING
A—AUTOMATIC
4 SP.—4-SPEED

74 OLDS Delta 88 4-dr. A.R.S.B. with air
74 OLDS Cutlass 4-dr. A.R.S.B.
74 CHEVROLET Bel Air Pass., V-8, A. R. S. B.
74 CHEV. Impala, V-8, A. R. S. B.
74 VEGA 4, auto., R.
74 PINTO 4, auto., R.
74 BOBCAT 4, auto., R.

73 VEGA Hatchback A. R.
73 ASTRE Hatchback R.
73 VALIANT Duster 6 cyl. stand. R. and Boler trailer.
73 MAZDA RX2, 4-dr., 4-sp., R.
73 TOYOTA MK II, 6, A. R.

72 CHEVROLET Bel Air, V-8, A. R. S. B.
72 CHEVELLE V-8, A. R. S. B.
72 DODGE Coronet, V-8, A. R. S. B.
72 FORD Torino, V-8, A. R. S. B.
72 VOLKS Beetle, 4-spd., R.
72 TOYOTA MK II 4-dr., auto., R.
72 CORTINA GT, 2-dr., 4 spd., R.

71 FIREBIRD Formula 350 A. R. S. B.
71 CRICKET 4-dr., 4-sp., R.
71 CORTINA 1600, 4-dr., 4-spd., R.
71 FORD Galaxie, V-8, A. R. S. B.
71 MUSTANG, 6, A. S.
71 FORD LTD ESQUIRE, V-8, A. R. S. B.

70 PONTIAC Catalina A. R. S. B., air
70 PLY. Duster, V-8, A. R. S. B.
70 MONTE Carlo, V-8, A. R. S. B.
70 BUICK Skylark V-8, A. R. S. B.
70 OLDS Cutlass, V-8, A. R. S. B., vinyl roof
70 TOYOTA MK II Ht., A. R.
70 DATSUN 510, 4-dr., 4-sp., R.

69 SUNBEAM 4-dr. 4-sp. R.
69 PONTIAC conv't, V-8, A. R. S. B.
69 CORTINA 1600, 4, A. R.

68 PONTIAC Gran Parisienne, V-8, A. R. S. B.
68 FORD Custom, 4-dr., V-8, A. R.
67 DODGE Polara, 4-dr., V-8, A. R.
67 OLDS 88, V-8, A. R. S. B.
65 CHRYSLER Ht., A. R. S. B.
62 CADILLAC 4-dr., Htd., V-8, A. R. S. B. P. W.

XXXXXXXXXXXXXXXXX

CORNELL

CHEV-OLDS LTD.
3050 Douglas 385-5777
Dealer Licence Number D-3162

6

1974 DODGE COLTS

Automatic transmission
Stock Nos.:
1333, 1377, 1378
1415, 1428, 1435
SPECIALLY PRICED

ONE WEEK ONLY
$2995
$95 down, $78.52 per month, 48 months on approved credit.

JUST A FEW OF OUR MANY FINE USED CARS

1974 "The Thing" $3095
1974 "Bug" $2595
1974 Toyota Celica GT $3495
1974 Maverick 4-dr. auto. $3895
1973 Dodge Polara $3295
1973 Chrysler Imperial $6295
1973 Buick $3595
1973 Mazda $2295
1972 Cortina 4-speed $1995
1972 'Cuda' 340 $3695
1972 Renault automatic $1995
1971 Colt $1995
1971 Volvo $2695
1971 Vega $1995
1971 Sebring plus $3495
1971 Valiant Scamp $2795
1969 Dart Ht. Stick $1695
1968 Austin $ 895
1967 Chev Wagon $1295
1967 Ford Fairlane $1295
1965 Dodge Sedan $ 495
1960 Hillman $ 395

NATIONAL MOTORS (Victoria Ltd.)

YOUR CHRYSLER — DODGE DODGE TRUCK DEALER
819 Yates 384-8174
D.L. D-3722

ONLY 16,000 MILES
1973 DATSUN '510', 2-door sedan with automatic transmission. For information on this premium small car, phone CHARLIE PETERSON at EMPRESS PONTIAC BUICK LTD., 382-7121, or Res., 592-0458. Dealer Lic. D 3182.

'66 PLYMOUTH SATELLITE, 5-speed, $800. 385-0935.

BLACK VOLKS, NEW RE-BUILT engine, asking $425. 385-0752, ask for Melvin.

'66 VAUXHALL VIVA, EXcellent running order, low mileage, $450. Call after 5 p.m., 479-7995.

1973 MONTE CARLO, RADIALS, 28,000 miles, $3,750. 478-7698 after 5:30 p.m.

1974 PLYMOUTH SATELLITE, hardtop, 15,000 miles, $4195. 479-1807.

150 CARS FOR SALE

1971 ECONOLINE
5-passenger club wagon. This is a heavy duty unit equipped with 302 V-8, automatic transmission, 800x16 lug tires, trans cooler and step plate rear bumper. Ideal for conversion or commercial use. 5800 miles. Excellent value at $2,696. To see and drive this vehicle call FRANK DREW at CORNELL-CHEV-OLDS LTD., 3050 Douglas, 385-5777 or (Res. 479-6483). D-3162.

EXCHANGE '69 BEAUMONT wagon, 6 cylinder, automatic, radio, low mileage, immaculate appearance and condition. Professionally valued at over $2300; for one or two small cars with cash adjustments as appropriate. 592-37770.

1972 DODGE CORONET SEDAN, 400 4 barrel, power steering, power brakes, automatic, radial tires, excellent shape, $2,100 or highest offer. 383-9496.

LOVEABLE VOLKSWAGEN, needs happy home, 1959, 1500, semi-automatic, radio, very good condition, tested until March '76. $1,450. 477-4513.

'65 VALIANT, 6-CYLINDER standard, economy plus dependability body and interior in excellent condition, $650 or best offer 384-5594.

MUST SACRIFICE '67 FIREBIRD convertible, chrome Cragers and air shocks, Holly, AM-FM radio, 400-3 speed automatic. $1895 firm. 478-1447 between 4-7 p.m.

IMMACULATE '69 VW BEETLE, Michelin radials, gas heater, radio, good motor, beige exterior chocolate brown interior. $1900. firm. 479-6702.

1969 MUSTANG, NEW MOTOR, new paint job, and tires, a deal at $2400. 1967 Cadillac Eldorado, $2700. 1967 Mustang, $1300. 478-4229.

1965 BARRACUDA, REBUILT motor, rebuilt automatic, near new radials, bucket seats, 8-track, radio, good condition. Offers. 478-6182.

1972 VW BEETLE
Very pretty blue 4 speed, good running order, tested till 1975. Alexander Leith Motor Co. Ltd. D2970 3233 Douglas St. 383-2024.

1972 DATSUN 510 COUPE. SPOTless and orange; radio, R.W.D. 4-Speed. Tested yesterday. $2095. 382-7580.

1970 CORVETTE, 350-350 HP, 4-speed, convertible, new paint, tires, clutch. Must sell. $5900 or best offer. 598-4704.

1973 LIGHT BLUE VOLKSwagen, good condition, good rubber, low mileage, $2300 or close offer. 652-3436.

'75 GRAND PRIX
8-track stereo, air, cruise control, jet black, 4,400 miles. Phone 386-6391 9 to 5.

FORD, '65, RECENTLY TESTED, 6 automatic, $250. 388-9328.

'58 CHEV BELAIR, 4-DOOR hardtop, 6 automatic, $125 479-2796.

66 DELTA 88. $800 OR BEST offer. 746-6450, Duncan.

151 SPORT, IMPORT CARS

CASH FOR
SPORTS CARS—IMPORTS
Contact Jim Williams
Brian Holley Motors Ltd.
384-1161 3319 Douglas
Dealer Lic. D-3170

72 CORVETTE, PANEL TOP, 454 4-speed, leather upholstery, AM-FM, tilt and telescopic steering wheel. 652-1893, 652-3234. Immaculate.

FOR JAGUARS', SPORTS CARS' and any import repairs
CY WILSON
Your import car expert. Now at Cadboro Bay Texaco. 477-2102.

1961 AUSTIN HEALEY 3000, NEW engine and paint. Best offer over $2000. Apply 1791 Ash Rd., 6 to 8 p.m.

RARE 62 DAIMLER 250 SP CONvertible Roadster, V-8, radials $2500 firm. Ganges, 537-5550 after 6:30.

'74 TR6, GOOD CONDITION, 5,000 miles, tuned exhaust, AM-FM, yellow with black stripping, best offer, 384-2227.

YOU CAN HAVE THE GREAT escape in a '74 MGB, super clean, 7,000 miles. Summer is coming. Phone 598-4159.

'73 MGB, 22,000 MILES, RADIO, snow tires on rims, $3,100. Call Nanoose Bay. Collect 468-7120 evenings.

1973 BAVARIA, AUTO, SUN roof, etc., 14,000 miles, as new, $8500. 592-4308.

VOLVO, 145S, 1969, NEW TIRES, just tuned, excellent condition, 743-2849.

'64 SUNBEAM ALPINE, STOCK engine and high performance engine, $500, 386-2338.

'65 MGB, NEW PAINT, WIRES, overdrive, hardtop, good condition throughout $1000. 592-1941.

MUST SELL, 1965 TRIUMPH Spitfire, fair condition. 478-4064 anytime.

1970 FIAT 850, 37,000 MILES, good condition, $1,200. Very economical. 383-4924.

'71 240Z, 40,000 MILES, GOOD condition, good tires, 386-7461.

1973 DATSUN 240Z, EXCELLENT condition, $4,400. 385-2595, 479-1575.

'71 MGB GT, EXCELLENT CONdition. $3800. 652-2529.

1972 PORSCHE 914, EXCELLENT condition, offers. 595-1459.

1968 MGB, PHONE 112-743-2825 evens and weekends.

1970 MGB. TOP PERFORMANCE. Good condition, $2,600. 592-0684.

1959 CORVETTE, 327, 4 SPEED. $3.500 or best offer. 479-7535.

DATSUN 65—1500 SPORTS CAR, new paint, $950. 383-3532.

1969 TR250, WELL MAINTAINED, wires, Surrey top. 382-1148.

'64 VOLVO P1800, EXCELLENT condition, $1800. 477-1062.

1962 MERCEDES 220, GOOD CONdition, $2150. 382-0342.

1974 VOLKSWAGEN THING, 6,000 miles, as new, $3,500. 383-5975.

154 TRUCKS and BUSES

1968 FORD ½-TON
Very clean 6 cylinder 4 speed, short box. Also 6' Vanguard insulated canopy. Alexander Leith Motor Co. Ltd. D2970 3233 Douglas St. 383-2024.

ONE OWNER FORD VAN
Very clean 1969 ¾-ton Econoline 6 cylinder, standard, only 29,000 original miles. First $2,450. Alexander Leith Motor Co. Ltd. D2970 3233 Douglas St. 383-2024.

BRAND NEW DATSUN ½-TON pickup, fully equipped.
McCALLUM MOTORS LTD.
1101 Yates D66227 382-6122

1970 VOLKSWAGEN BUS. EXcellent condition, $2695 or best offer. 479-6814.

'69 CHEVY VAN, MAGS, NEW motor, new paint. Phone 479-5574. After 5 p.m.

1956 DODGE TRUCK, 7 MAG wheels, newly overhauled, ready to customize. Best offer. 478-6293.

CAN BE RESTORED
1930 Reo flat deck, 1930 Plymouth truck, Fri.-Sat.-Sun. 478-1805.

'72 FORD ECONOLINE VAN, 200 LW, automatic. Excellent condition. $3250. 592-3588.

1973 DODGE 1-TON, DUALS, flatdeck and tool box, 23,000 miles. $3600 firm. 478-7592.

69 ECONOLINE SUPER VAN, new heavy duty shocks, $2500. 384-1274.

1957 GMC PICKUP ¾ TON, needs work, $500. 479-1423.

'68 GMC ½ TON PICK UP. V8, automatic. 384-7004, evenings.

1954 5-TON INTERNATIONAL flatdeck, 382-9161 or 598-3446.

45' AERIAL LADDER TRUCK for sale. 592-2739.

'65 ECONOLINE VAN, $600. 652-2819.

'48 FORD ½ TON. ASKING $500. 386-9326.

1964 VW WINDOW VAN
$900. Phone 652-2529.

1975 CHEV. PICKUP, 350, 4-speed .382-6229, between 5-8.

67 CHEVY VAN, PANELLED, INsulated, mags. 385-3940.

'67 FORD VAN, TESTED, 6 STANdard, $1,100. 479-6231.

61 FARGO PICKUP, ½ TON, 595-2894 after 6 p.m.

1971 GMC ¾ TON, V-8 4 SPEED, $2500. 479-8801.

56 MERC PICKUP, BEST OFFER, needs little work. 598-6098.

½ TON PICKUP, FORD, 6-CYLINder standard, 1966, $900. 642-5261.

154 TRUCKS and BUSES

BRAND NEW
"CHEVY"
"TRUCKS"
YES we have over 75 of 'um INCLUDING
—Vans
—Blazers
—Pickups
—Cabs and Chassis
—Step Vans
COMPARE THESE
Special Prices
EXAMPLES:
Stock No. 512-369
75 Chev ½-ton
Pickup
$4077
Stock No. 512-103
75 Chev ¾-ton
Pickup, V-8 auto., big tires, heavy duty springs
$4695
75 Chevy Van
Auto., heavy duty springs and shocks, body glass, auxiliary seat.
$4675
XXXXXXXXXXXXXXXXX
You Can Expect
A Great Deal
From
CORNELL
CHEV-OLDS
XXXXXXXXXXXXXXXXX
3050 Douglas, 385-5777
DLD 3162

TRUCKS! CAMPERS! VANS!
We've got them all SHARP, READY and priced right Gov't safety tested —
BANK PLAN FINANCING
15 READY FOR DELIVERY
75 GMC Leisure van
75 GMC Camper van
75 FORD XLT Ranger ¾-ton
74 FORD E200 Van
74 F250 V-8 auto.
74 GMC ¾-ton air
73 WESTFALIA camper
73 CHEV ¾-ton loaded
72 MAZDA ½-ton
71 FORD sport pickup
70 GMC loaded canopy
69 JEEP 1-ton, hoist
68 CHEV ½-ton, as is
(MORE IN STOCK)
TRADES WELCOME
— OPEN TILL 9 P.M. —
Garden City
AUTO. LTD.
2978 DOUGLAS ST. 382-9111
DLD 3790

Wille Motors
74 DODGE 4x4, ¾ ton $5495
74 GMC ¾-ton 4x4 $5695
74 FORD ¾-ton pickup $4595
73 FORD ¾-ton pickup $3895
71 FORD ½-ton V-8, auto $2595
WILLE MOTORS LTD. d-7366
3240 Douglas at Cloverdale 382-2313

4 x 4
1972 INTERNATIONAL SCOUT 6 cylinder, power steering, power brakes, 30,000 miles, only $2895. To see and drive this vehicle call FRANK DREW at CORNELL-CHEV-OLDS 3050 Douglas, 385-5777 or res. 479-6483. D-3162.

SAVE $1000
On this low mileage 1975 GMC JIMMY HIGH SIERRA, V-8, automatic transmission, 4-wheel drive, $2200 worth of options. To drive this immaculate vehicle, contact Jim Morrison at McCallum Motors, 382-6122 or 383-0390. Dealer Lic. D-3103.

1975 JEEP 4-WHEEL DRIVE PICKUP sale — 3 new pickups at dealer cost plus $350. (From $5250-$6250 each); 1974 Chev 4x4 V-8, P.S., P.B., $4100. 1975 CJ5 with 4-speed $4850. 1968 Wagoneer V-8 auto. P.S., P.B., 4x4 $2450.
VICTORIA JEEP 386-6511
597 Hillside at Rock Bay D-2295

75 FORD ¾ TON
camper special, 360 V-8, power steering, power brakes, radio, 4-speed, local 5000 miles.
DePAPE MOTORS LTD.
DLR. D-1792
760 Johnson St. 384-8035

'66 CHEV ½ TON, REBUILT motor, trans, and carb, new battery and muffler, needs body work, comes with insulated panel aluminium canopy, only $1300. 386-9213 after 5 p.m. or 382-3075. 10-5 weekends.

CREW CABS
1973 F250 HD 4-speed
1974 F250 HD automatic.
Both units well equipped in nice condition with fairly low mileage. Can be seen at Avis Truck Rentals 1420 Quadra St. at Pandora.

'73 ¾-TON FORD AND 11 FT. camper with shower and three-way fridge. Sleeps 5 comfortably. Low mileage, excellent condition. Phone Thursday and Friday, 5 to 8 p.m. Saturday and Sunday 10 a.m. till 3 p.m. 383-7205.

1970 TOYOTA HILUX ½-TON truck, like new. Low mileage, with roomy Capilano camper. Must be seen to be appreciated. $2950, or reasonable offer. 383-1336.

1970 CHEV ½ TON. LONG box, heavy duty suspension, 10 inch mag wheels, new tires, V-8 auto, ps, radio, $2700 or best offer. Call 748-8795 after 5.

1969 GMC HANDI-VAN, ¾-TON, heavy duty, V8, automatic, good condition. $1650. 642-3781.

1968 GMC ½-TON, HEAVY DUTY, low mileage, 652-3415. If no answer, 386-6987.

'64 WILLYS JEEP, BRAND NEW transmission, offers. Phone 382-4412.

'44 FORD PICKUP, RESTORAble, offers. 478-1546 between 6-8 p.m.

72 FORD ¾ TON, 4 X 4, LOW mileage, good shape, $3800 386-1991.

'65 JEEP WAGONEER, AUTOmatic, 6, power steering, power brakes, 598-1959.

1970 INTERNATIONAL TRAVElall, offers. 383-0721.

'70 TOYOTA PICKUP, $1,700. 652-2455.

TWO 1966 4-TON TRUCKS, $1995 each. 540 John St. 382-7227.

1966 CHEV., ½-TON PICKUP, V-8 4-speed, $800. 479-4853.

'70 GMC, 4X4, NEW PAINT AND tires. $3400 479-2305 after 6 p.m.

154 TRUCKS and BUSES

ENSIGN
Dodge TRUCKS
AND RECREATION VEHICLE CENTRE

LEASING
COULD BE
FOR YOU
BRAND NEW
1975 DODGE VAN
6 cylinder engine, automatic transmission, power brakes, deluxe seats, curb side windows.
$123 per month
36 month Net Lease

USED SPECIALS
74 FORD E-200 Super Van. V-8, automatic, radio.
'74 VOLKSWAGEN Westfalia camper. Ready to travel.
'74 KARY VAN 10' body. V-8, automatic, power steering and brakes, radio.
'73 DODGE 1-ton,, flatdeck Baby duals, V-8, 4 speed transmission, power steering.
'72 FORD ¾ ton pickup V-8 automatic.
'70 DATSUN Pick Up, 4 cylinder, 4-speed.

We Need Your
USED TRUCK
TOP TRADE-IN ALLOWANCE
or we will
BUY FOR CASH
CALL TODAY!
QUADRA
at
CALEDONIA
386-2411
Ask for
Truck Sales
Dealer licence number D-3672

1973 GMC ½ TON
Fleetside long box, low mileage, showroom condition. V-8 automatic, radio. Will trade as down payment on older property needing repair or cash or terms. $3650. Phone evens. 652-1562.

4 — 1965 TANDEM DUMP trucks, 1 — 4-wheel drive, Sicard, with 4-ton Pitman Crane, 2 extension jibs, leave message at 385 3641 or evenings 386-3957 for Oscar.

"TRUCK CANOPIES"
COASTLINE TRAILER CENTRE
(1971) Ltd. 1915 Quadra St.
DLD-8573 388-6021

1970 DODGE HALF-TON V-8, AUtomatic, power steering radio, bucket seats, camper. 477-9963.

LEN BARKLEY
INTERNATIONAL LTD.
New and Used Trucks
517 Herald St. 388-5508

59 GMC MOVING VAN WITH equipment, $1,500 or with business in Victoria, $2,000. Duncan, 748-3369.

67 CHEV. ¾-TON PANEL WITH windows, V-8, 4-speed, $1495. J. C. Motors Ltd., 837 Yates St. D-3246. 384-0921.

1962 CHEV. TRUCK, 51,000 miles, deluxe interior and exterior, camper step bumper and air shocks, excellent, $1,200. 652-3107.

13' ALUMINUM BOX, 3' KICK-over, furniture hooks, lined, roll-up door, 6 months old, best offer. 384-5368.

64 DODGE ½ TON, WITH LARGE insulated aluminum canopy, $700. 2620 Dean Ave. Basement suite in back.

56 GMC PICKUP, MOTOR AND body good condition, swap for good car. 8-345 Island Highway, after 6 p.m.

1972 FARGO VAN 6-CYLINDER, automatic transmission, off white, $3495. Apply 1791 Ash Rd. after 6 p.m.

1971 FORD PICKUP AND CANopy, 302, 4-speed plus 13' boat, trailer, 25 h.p. motor. $2900. 743-5362 Cobble Hill

1973 MAZDA 1800 PICKUP, radio, heavy duty bumper, excellent condition. $2,500. or offers. 478-3730.

'73 TOYOTA DELUXE WITH camper, good deal. 388-7945, 384-2202.

1973 LAND ROVER, 14,000 MILES, winch and hubs, 478-7543.

158 TIRES

MICHELIN
"X"
RADIALS
Sizes to fit all makes and types of cars — MINIS through to CADILLACS.
"CHARGEX"
OR
PAY DAY TERMS
at
D & D TIRE
1620 Blanshard St.
382-7283

4 GOODRICH RADIAL TA 50, low profile, white letter mag tires, with 7x13" rims. After 6 p.m. 592-2619.

FOUR CHROME REVERSE wheels and tires, 15's, $200 firm. 478-2560.

2 ALMOST NEW STUDDED snows, C78-13 mounted on Austin Rims, $35 complete. 382-4314.

4 CHEV MAGS, 14X7 WITH 70 series radial tires. $150 firm. 382-2653, after 5 p.m.

4 CHEVY MAGS, GOOD CONDITION, $140. 385-2695.

158 TIRES

1 NEW 700-50 16" WINTER Tread 10-ply, $50. 478-2456.

160 PARTS, ACCESSORIES

'66 BUICK SPECIAL V-8 AUTOmatic transmission, recently rebuilt, good rubber. Running gear excellent, body work too costly for repair. Asking only $200 to drive away. 383-5520.

CORD'S PISTON RINGS
2925 Bridge St. 383-0011
Check our head prices
4 cylinder heads $18.50 each
6 cylinder heads $27 each.

RADIATOR REPAIRS, FAST TOP quality repairs at Maurice's Auto Body, 427 Beta St., phone 384-3121. Located behind the Burnside Pay and Save Gas station.

NEW 4-SPEED MR. GASKET shifter, $75. 2-speed power glide transmission. Torque converter, fly wheel, in good working condition, $35. 382-1329.

1941 FORD SEDAN DELIVERY, some worthwhile parts, '39 front and rear axle assemblies, sell all together cheap. 478-7186.

BODY ONLY. '64 FORD STATION wagon (Country sedan). New shocks, good brakes. Very good condition. 385-0847.

OLDS 396 WITH 3 SPEED TURBO Hydromatic transmission. Good condition. $100. Also parts and tires for 62 Olds Super 88. 592-2736.

VOLKSWAGEN BODY WANTED, 1960-1968, body must be good. Condition of fenders, motor, etc. not important. Phone collect 745-6223

WANTED CHEV OR PONTIAC 57-63 standard haul away for parts. 386-0707.

WANTED: '56 CHEV 2-DOOR hardtop body parts or whole car. 479-4486.

WANTED 49-54 FORD, FLAT head speed accessories 478-3030 after 6 p.m.

WANTED—'64 MGB FRONT END parts. Grill, fender, hood, etc. 383-6635.

FOR SALE, TRANSMISSION FOR Dodge 318 motor, 1964, best offer, 385-5897. After 6 p.m.

CHEV. 194 ENGINES, COMplete, needs rings, will dismantle. $95. 656-4745.

AMERICAN BLOCK 400 ISKY HYdraulic cam, 850 Holley. Can be seen running. 746-4650 Duncan.

VOLKSWAGEN AND JAPANESE Auto Salvage. 507 Ellice St. 386-9119.

'62 PONTIAC STRATO CHIEF, $50 or offers, good for parts, 383-3833.

APPRENTICE WOULD LIKE TO buy used auto body tools. Ask for Jeff 478-2220.

REAR BENCH SEATS FOR VAN with seat belts, arm rests, $69 each. 384-7977 after 5:00 p.m.

'57 CHEV FOR PARTS.
478-8923.

TWO '59 RAMBLERS PARTS OR whole, phone 382-0126.

WANTED: '65 SLANT 6 ENGINE. 383-9470.

FOUR VW SHELBY MAGS WITH radials, near new, $300. 478-0155.

'65 CHEVELLE FOR PARTS. Phone 388-5639.

67 FIREBIRD PARTS. PHONE 382-6601, after 5.

GOOD 283 ENGINE, 72 BONneville, 383-1868.

FOR PARTS, 1964 PONTIAC Parisienne. 385-5897 after 6 p.m.

1963 WILLY JEEP, NOT RUNning. Apply 812 Reed Street.

GEM TOP FITS '68-'71 EL CAmino, $250 or offer. 385-3696

SCRAPPING 1965 BUICK. Phone after 6, 479-1423.

FOR SALE, 4 US MAGS, 5 BOLT for Ford. $200. 598-6168.

COSMIC MAGS FITS DATSUN, etc. Call Peter 478-5986.

162 AUTO REPAIRS, SERVICE and TOWING

SCRAP CARS HAULED.
478-6212, 478-8512

166 CARS and TRUCKS WANTED

CARS
WANTED
FOR CASH
— WE PAY OFF LIENS
— HIGHEST CASH PRICES
— TRADE UP OR DOWN
DePAPE
760 JOHNSON STREET
384-8035
DePAPE MOTORS LTD.

CARS
WANTED FOR CASH!
Top prices now being paid
GEM MOTOR SALES LTD.
480 Esquimalt Rd. 382-7195

CASH
We will buy your car for cash. G.C.M. Motors Ltd., 780 Goldstream Ave., 478-3242. D-7197.

CAR WANTED AS FULL OR part payment for new 20' fiberglass cruiser or runabout kit, valued to $4,200. 656-1476.

STRAIT MOTORS LTD.
Cash for cars — from '65-'69
1513 Quadra at Pandora 384-8191

WANTED 70-72 OLDS 442 OR Chev. Monte Carlo. Cash. 658-8131.

WANTED: STATION WAGON. UP to $200. 595-0703, after 5.

168 CAMPERS, TRAILERS and MOTOR HOMES

EXCLUSIVE OKANOGAN MOTOR home dealers purchase or rent, weekend, weekly or monthly. For info and reservations contact Bob Marchand, 386-3516, Metro Toyota, 625 Finlayson, D-3676.

1973 TOYOTA PICKUP, 20,000 miles, 18' Holiday trailer, complete with equalizer hitch. Wil ltake small car in trade on either item. 479-5438.

ARISTOCRAT 13' TRAILER, NEW 3-way fridge, stove with oven, toilet, etc. Excellent condition. $1,075. Will sell 1966 car as a unit. Phone 384-8902.

9' LOW PROFILE CAMPER, with roof racks, ideal for hunter or fisherman, $400 or near offer. 595-3582.

1965 11' KNIGHT TRAVEL TRAILer, ice box, 2-burner stove, 115 volt, water hook-up, $695. Levelling jacks. 479-7983.

19' FLEURY MOTORHOMES from $13,500. Steel frame, compact, easy to drive. Jackson's, 974 Goldstream, 478-5812. D.L. 1014.

DE LUXE 30-INCH CANOPY with cargo door for 8 ft. box. Insulated, lights, roof racks, $475. 478-3784.

ONE TENT TRAILER 12'X18' completely enclosed, living space when open. Call before 2 p.m. or after 6 p.m. 385-2177.

1973 DELUXE VOLKSWAGEN SAfari Camper, fully equipped, immaculate, 12,000 miles. Phone 592-1872 after 4 P.M.

FOR RENT, 17' TRAILER, placed at your location on Island. Sleeps 6. Stove, fridge and toilet. 479-7687.

VW, 1974, SAFARI CAMPER, raised roof, new, guarantee on, fully equipped, $7,800. 386-9950.

WOODS TENT TRAILER WITH spare rims and mattress. $280. 652-1865.

FOR RENT, 19'6" TRAVEL trailer by the month for holiday. 386-0819.

14' LIGHT WEIGHT FACTORY built trailer, stove, fridge, heater, $800. 382-5008.

'72 VOLKSWAGEN CAMPER, two snow tires with rims, 13,000 miles, $5,700. 479-5119.

'68 TRAILER, 15', SLEEPS 6, fridge, stove, hitch, jacks, and cabana included. $2000. 382-8703.

HARD TOP TENT TRAILER, hame made, sleeps 5. 479-4730 .

FOR RENT, 16' TRAVELLAIRE, sleeps 6, self-contained. 478-1657.

SOFT-TOP CAMPER TRAILER, license for 1975. 386-2529.

8' TRUCK CANOPY, $300. 382-4862 before 4 p.m.

TENT TRAILER, $200 OR BEST offer. 2841 Inlet Avenue, 382-9925.

'68 23 FT. SILVERSTREAK, $4500. 746-6450, Duncan.

168 CAMPERS, TRAILERS AND MOTOR HOMES

S. J. PEDEN
LTD.
VANGUARD
CAMPERS — TRAILERS
MOTORHOMES — CANOPY TOPS
VAN TOPS — RENTALS

VANGUARD
CAMPERS
See the FULL RANGE of popular VANGUARD CAMPERS. 12 different models to choose from. VANGUARD quality is built into every unit from the compact Lowboy at $1455 and models range up to the luxurious 11 ft. deluxe self-contained campers.
VANGUARD QUALITY AT A PRICE YOU CAN AFFORD

CAMPER
SPECIAL
2 ONLY '75 VANGUARD 8'9" Toilet compartment model campers, sleeps 6. A REAL BUY AT $2295

CAMPER RENTALS
TRUCKS and CAMPERS
CAMPERS only—MOTORHOMES

PARTS AND
ACCESSORIES
SPRING SPECIALS!
3 cu. ft. 3-way fridge $274.95
Sani Potti toilet $99.95
Hijacker camper jacks $125.00
Coleman oven range $125.00
Transmission cooler $31.50
Monomatic recirculating toilet $169.95
20 lb. propane tank $21.50
Front spare carrier $22.95
Brophy style camper jacks $99.95

HOURS
8:00 - 5:00 Mon. - Sat.
Lot open Thurs. and Fri.
Til 9:00

S. J. PEDEN
LTD.
2855 Quesnel St.
386-3464
DLR. D-1040

TRAVELEX
8 FT.
Slide-in Campers
TO FIT ALL . . .
½-TONS and COMPACTS
Features:
Cab over, icebox, stove, furnace, fully insulated and wiring.
ONLY $1879
A MUST TO SEE!
Plus
We also carry
SHELLS AND
our low price for
Camperettes
at $844
SHELBOURNE
AUTOMART LTD.
1640 Cedar Hill X Rd.
PHONE 477-9166
D-4250

LAYTON
HOLIDAIRE
WEEKENDER
GALAXIE
Campers - Canopies
USED SPECIALS
1966—16 FT.. KENSKILL trailer, furnace, fridge, toilet $1795
—ASTRONAUT Import camper furnace, sleeps four $ 795
PARTS, ACCESSORIES!
REPAIRS
Dominion Motors
We specialize in I.C.B.C. Autoplan Campers and Trailers
1703 BLANSHARD ST.
(across from Hudson's Bay Parking Lot) Victoria, B.C. 385-5012.
Dealer Licence Number D-5536

FENNELL'S
TRAILER SUPPLIES
Parts — Propane — Repairs
Profiled Aluminum
SPORTSMAN CANOPIES
Mon.-Thurs. 9 a.m.-8 p.m.
Fri., Sat., 9-5:30
Sun. 12-4:30
6459 Pat Bay Hwy. 652-2511

Quality Built
OLYMPIC CAMPERS
8', 8½', 10½'
in stock
REG MIDGLEY MOTORS
736 Cloverdale 385-8756
Dealer Lic. D. 3785

CITATION DELUXE 27' FULLY equipped. Offers on $5,000 asking price or package deal with ¾-ton Suburban GMC and trailer hitch at $10,000. Also consider trade of vehicle with purchase of trailer. 642-3348.

21' 1973 VANGUARD TRAVEL trailer, tandem wheels, shower, flush toilet, eye level oven, double sink. Refrigerator, hot and cold water, furnace, carpet throughout, as new, $3,995. Phone 245-3829.

UTILITY TRAILER, HEAVY duty, new tires, wheels, and axles, box 8'x5', frame 12' long. Cash or trade. 478-7465. 144 Atkins Rd.

FOR RENT 1 HARD TOP TENT trailer, sleeps 5. includes mattresses, must provide own trailer hitch. $60 weekly. 384-0746 after 5 p.m.

1974 ECONOLINE CAMPER. Full top, all utilities. Just finished by retired craftsman. 4,960 miles $9,200. Come see this. 598-2396.

'67 FORD 1-TON ON DUALS, 10' chassis camper, fully equipped, consider older Mustang in trade or sell camper separately. 478-9675.

1965 KUSTOM KOACH TRAILER, 16', sleeps 6, stove, ice-box, awning, $1500. 598-7166 after 6 p.m.

1971 DATSUN TRUCK AND camper, sleeps four, excellent condition. 3190 Richmond Rd.

1971 GALAXIE CAMPER, FOR import truck, Immaculate condition, offers, 592-2935.

1972 OTTO PROSPECTOR HARDtop, propane stove, sink, canopy, Sleeps 6. $1275. 478-1691.

CAMPING HOUSE TRAILER, sleeps 6, stove, fridge, best offer. 383-4226.

1968 VW CAMPER VAN. NEW engine. Stereo. $2,850. Phone 592-1724 or 592-9594.

FOR RENT, 13' TRIPLE EE compact. Sleeps 4 adults, $45 week. 642-5177.

WANTED: TAMDEM TRAILER suitable for 20' boat. After 5 p.m. 479-6103.

'73 VW WESTFALIA CAMPER, only 7.000 miles. 383-4052.

1973 23' TERRY TRAVEL TRAILer, excellent condition. 478-2456.

'73 SELF CONTAINED 22' TRAILer $4,800 of offer. 486 Culduthel.

19½' KUSTOM KOACH, 1972, EXcellent condition, $4,300. 477-8368.

168 CAMPERS, TRAILERS AND MOTOR HOMES

JUST ARRIVED
1975 — 14 FT.
Lit-L-Mate
And
1975 — 16 FT.
Playmate
The GREAT plus LIGHT trailer from TRAVELMATE. All models with private toilet, room, fridge an furnace. The Lit-L-Mate at 1400 lbs. and Playmate at 1700 lbs. are two of the LIGHTEST TRAILERS in their class. Order early as they will be in short supply.
Plus
1975 — 22 FT.
Jamboree
Mini-Motorhome
Has just arrived, and is it roomy. Complete with full bath with tub, and auto air conditioning. This MODEL F, is the best yet. The interior is in rich chocolate brown, and, will really catch your eye.
Good stock of 22' and 19' MINI MOTORHOMES now. More units on order. DON'T DELAY, or you could be disappointed for Summer.-
All Motorhomes
at VOLUME PRICES
TO SAVE YOU MONEY
COASTLINE
TRAILER CENTRE
(1971) LTD.
VICTORIA'S VOLUME
MOTORHOME DEALER
1915 Quadra St.
388-6021
OPEN
During the week til dark.
SUNDAY 1-5 P.M. SAT. til 5 P.M.
Dealer Licence D 8573.

IMPALA
CAMPING WORLD
SPRITE
TRAVEL TRAILERS
4 models fully equipped and wired from
$2895
TENT TRAILERS, MOTORHOMES
5TH WHEELS
TENT TRAILER RENTALS
Propane - Accessories - Service
Open every day except Monday
10077 Galaran Rd.
on Pat Bay Hwy., Sidney
D.L. 3918
656-5504

"WESTERN" CAMPERS
OKANAGAN TRAILERS
Repairs
To all types of rec. vehicles.
VAN OUTFITTING
A SPECIALTY
PHONE 384-0213 ANYTIME
PARTS — ACCESSORIES
LOGAN'S RV SERVICE CENTRE
650 Burnside Rd. E. near Douglas

HOLIDAY TIME IS NEAR AND I have the camper for you. A full selection of Security campers and GMC trucks are available for viewing. For more information on these and our other fine new and used vehicles, phone Mike Castle at Empress Pontiac Buick Ltd. 382-7121 or after hrs. 382-6240. D-3182.

24½' KUSTOM KOACH, TANDEM wheel, Eyelevel oven, double stainless steel sink, Tub and shower Forced air vented furnace. Spare tire, and wheel. 4 speaker 8 track stereo. TV Antenna. Electric brake, 2-way fridge, $5,500. 743-2924, 592-6806.

ATTRACTIVELY BUILT camper, 3 burner stove, ice box, sink, 20 gallon water tank, wired 110 12 volts, radio, roof rack, lots of cupboard space, sleeps 2, 5' high, $795. 595-7980.

— NOW HERE —
APOLLO campers; WINNEBAGO trailers, motorhomes, and truck canopies
"WIDE SELECTION"
Cornell-Chev.-Olds Ltd. D-3162
3050 Douglas 385-5777

HARDTOP TENT TRAILER, Nimrod Crown deluxe, low profile, kitchen unit, ice box. 110 outlet, sleeps four adults, $1,450 or best offer. 479-7585.

'57 VOLKSWAGEN VAN, 65 motor, new tires, partly camperized. Runs great. Offers. 652-2247, after 4 p.m.

16' SHASTA TRAILER, SLEEPS 6, propane stove and oven, sink, ice-box, excellent condition, clean. Asking $1,100. 479-7557.

16½' RANDALL TRAILER, sleeps 6, stove, oven, fridge, toilet, furnace, twin tanks, spare tire. $2200. 477-8066.

1970 SEARS TENT TRAILER, sleeps 6, mattresses included. Immaculate. 384-1918 between 9 a.m.-12 noon.

1966 AIRSTREAM 27', BEAUTIful for retired couple who likes to travel $5,900. 598-7039 mornings and evenings.

1973 DODGE SCAMPER MINI motor home, many extras. $8,995. 592-9461.

'61 MORRIS VAN CAMPERIZED, needs some work, $200. 592-1447, after 5 p.m.

15' BOAT TRAILER, EXcellent condition, $125 or offer, 388-7747.

'67 GMC WALK-IN VAN CAMperized, tested, good condition, $2100. 385-0606.

CRUISERE SEARS SOFT TENT trailer, with mattresses, excellent condition. $375. 388-5391.

1973 8' OVERHEAD CAMPER, 3 burner stove, ice box. $1,295. 598-2634 ask for Robin.

FOR RENT 13' TRAVEL TRAILer, self contained, sleeps 4. 478-5829.

UNIQUE '64 VW CAMPER VAN, rebuilt engine, good running order, $1300. 598-7329 after 5 p.m.

1973 DATSUN WITH BUCCANEER camper, 27,000 miles. $3,850 or best offer. 384-0396 after 6 p.m.

ONE BRENTWOOD TENT TRAILer, 6x12, for sale, $400. 478-5674.

HARD TOP TENT TRAILER, home made, sleeps 5. $325. 479-4730.

1969 ¾-TON 360 FORD WITH 8½' Vanguard camper. 478-6406.

168 CAMPERS, TRAILERS and MOTOR HOMES

THANKS
To the hundreds who attended our 3rd annual R.V. Show
IF
You missed the show plan NOW to see
The new look
at Vancouver Island's largest and most complete RV complex
Motorhomes — Trailers
Campers — Truck canopies from established manufacturers
PLUS
A tremendous stock of R.V parts and supplies backed up by excellent service.
Purvis Flack
R.V. CENTRE
LIMITED
1080 Goldstream Ave.
478-8377
D.L. 3772

BOB'S
MOBILE HOMES LTD.
25 Crease 386-3623
DL 7456
PROPANE NOW!
EAZLIFT HITCHES
Trans Coolers
Camper Jacks
18' NOMAD for value $4595
19' NOMAD $4855
20' NOMAD $5395
23' Twin or front kitchen
26' NOMAD twin bed $6495
30' NOMAD tip-out $8595
35' NOMAD tip-out $8795
386-3623 478-4979

AIRSTREAM
31' Excella 500, sold April 1973. Rear bedroom, centre bath, under 4,000 miles. Four 8-ply Michelins. Power winch, T.V. antenna, AM-FM stereo, two 40-lb. propane tanks, etc. A buy at $12,500. 112-752-9629.

DOGWOOD TRAILER SALES
PARTS PROPANE
RENTALS
RANDELL TRAILERS AND CAMPERS 478-6841
2630 Deville Road
Dealer Licence D-1789
Highway 1 and Millstream Rd.

SAVE $900
New 1975, 9' camper, 3-way fridge, furnace, flush toilet, must be seen. Also 8' camper, ice box, furnace, toilet, hydraulic jacks, $1500. 656-3692.

11' KNIGHT TRAILER, PROpane stove, sink, ice-box, portable toilet, trailer hitch. 598-3172.

169 MOBILE HOMES AND PARKS

Happy Valley
HOMES
LIMITED
Dealer's No. D-26010
2681 Sooke Road
478-8303
NEW / USED
FAMILY PARKS
24x40—Premier
12x68—Noble
12x68—Shelby
12x64—Hardlex
12x60—Statesman
12x68—Gendall
RETIREMENT PARKS
24x40—Lakehurst
12x68—Gendall
PRIVATE LOT
12x68—Neonex

YOU CAN OWN
A BRAND NEW
1975
31' Airstream
Complete with air conditioner and TV. antennae for only:
$14,995
Large selection of Argosy and Airstream in stock.
Take a demo ride in an Argosy motor Home
B.C.'s only authorized Airstream Service Centre
CLAYNOR
TRAILER SALES
Claynor Enterprises Ltd.
20720 42nd Ave. Langley
530-0771 D.L. 72

Robinhood
SALES AND SERVICE
721 Goldstream
Near new and new mobile homes, all located within 25 miles of Victoria. Government grants $1000 and $500 available to assist you in financing O.A.C. Urgency forces some homes to be offered for less than market value.
Call today 478-9517
478-9518 or 478-9912
D.L. 3091

1974 — AS NEW DIPLOMAT DEluxe 12 X 62 Mobile Home, CSA, Electric fireplace, raised living room, shag rugs, electric appliances, skirted, winterized, porch plus storage shed, Located mobile home park, Mill Bay, close to ocean, lake, arena, riding stable, commuting distance from Victoria. Scenic country living — $16,500. 746-7836.

BEAUTIFUL 1971 ATCO (VELAR model), 12'x68'. 3-bedroom mobile home. Set up in attractive Shirlmae Park. Immacualte condition. Furnishings included, except beds. Self defrosting electric fridge, propane stove. 220 wiring, generous cupboard space. Possession June 30. $21,000 on terms. To view phone 478-6049 or 478-4151 anytime.

PREMIER 24X40 CARPETS, drapes, beds, all appliances, and Franklin stove included. Situated on private property in Sooke. Purchaser may lease acreage if desired. $18,900 Mortgage of $11,000 at 11½% can ce assumed by qualified purchaser. 642-3763 after 5.

WANTED: 32 MOBILE HOME owners who are dissatisfied with their present situation in a mobile home park and who would like a minimum 5,000 sq. ft. lot for under $60 per month, with no yearly increases. Write P.O. Box 4003, Station "A", Victoria, 478-5611.

BEDROOM MOBILE HOME, 10x44, on pad at Peddar Bay Marina, nearly new stove, and new fridge-freezer, 592-6729.

AS NEW 56X12 FURNISHED recreational facilities. Adult park. $14,000 Leaving province. 245-3238.

169 MOBILE HOMES AND PARKS

WAGON TRAIN
HOMES LTD
OVER
STOCKED
10 HOMES
MUST BE SOLD
Immediately
BUY NOW
AND
SAVE
VICTORIA
2515 Government
386-3291
LANGFORD
974 Goldstream
478-7333
SOOKE
6647 Sooke Rd.
642-5533
Dealer Licence Numbers:
MCD-26002 MCD-26018
MCD-26003

TRIANGLE
HOMES
LTD.
Bendix Home Systems Ltd.
Britanny Pyramid
Knight-Squire-Page
2435 Trans. Can. Hwy.
478-1774 D.L. 25171
Mon.-Fri. 9-6 p.m.
Evenings by appointment.
Sat. 9-5. Closed Sundays.

GOLDSTREAM
MOBILE HOMES LTD.
PARAMOUNT PREMIER
MONARCH AND PARKWOOD
Modern park space available with all purchases
2994 Jacklin
478-1751 478-8391
Dealer Licence No. MCD 26091
OPEN TO 5:30

1968 12X56 ALL ELECTRIC MObile home. Furnished and completely set-up in adult park, Goldstream Villa. 10 miles from city, new flooring in front room and kitchen, full price $12,000. 478-9757 after 5 p.m.

12X46 FURNISHED MOBILE home with 8x22 attached insulated room. Completely landscaped in Trailer Park at Mill Bay. Immediate possession. 112-743-5668.

1973 12X68 MOBILE, FULLY FURnished 3-bedroom, A-1 condition. Situated near lake. $17,000. Contact David Cooper, General Delivery, Lake Cowichan.

12 X 68 OLYMPIC MOBILE home, 3 bedrooms, carport and sundeck, set up on large fenced lot, in park in Mill Bay, $19,500. 743-5087.

MOBILE HOME 12X65 WITH garden shed, workshop, etc. All set up for sale. Adults only, no pets. Phone after 5 P.M. 478-6663.

1974 12X60 2 BEDROOM "Lender." Set up in adult park at Mill Bay. Furnished or unfurnished. (112) 743-5987, after 4.

12X58 MOBILE HOME. EXcellent for small family, 2 bedrooms, wall to wall, 3rd room attached. Fenced in yard. 478-7489.

MOBILE HOME '74, 68'X12', Spanish, furnished, 3 bedrooms, Cobble Hill. 743-5916 after 6:30 p.m.

10X48 2 BEDROOM FURNISHED, cabana and sundeck, adult park, 642-3267.

1974 12X64 LAMPLIGHTER, 2 bedrooms, set up in adult park. Close to the ocean. 642-3947.

12X60 FURNISHED MOBILE home, waterfront lot. Adults only. 642-5398.

1970. 12X63 3-BEDROOM SECURIty mobile home, $8600. 749-3760, 479-1020.

1973 12X68 3-BEDROOM CENTUry mobile home. Like new. Partly furnished. $14,700. 112-743-2809.

FAMILY WITH 3-YEAR-OLD URgently needs space for 35' Travel Trailer, 642-3129.

1974 12X5 6MOBILE HOME IN treed park, Duncan area. Offers. Phone 748-8272.

175 HOTELS

ACCEPTING PERMANENT guests for the low budgeted inquirer, look no further, inquire at once at The Royal Olympic Hotel, 642 Johnson, 384-1187.

185 CONVALESCENT AND REST HOMES

PERSONAL AND INTERMEDIate care. Available, private and semi private rooms. All this private bath, 24 hour care registered nurse on duty. Tray or dining room service, Rockland area. 595-4922.

SUNNY ROOM IN NICE LOCAtion, private or semi-private, excellent meals. Individual attention, 385-4632.

ONE LOVELY PRIVATE ROOM for lady or gent, 24 hour service, good meals. Friendly atmosphere. 385-9821.

190 ROOM AND BOARD

CRAIGMYLE GUEST HOUSE — full room and board, excellent food, one mile from downtown, monthly, weekly, daily rates. $200 per month, $65 per week, $9.50 per day. 595-2697.

QUIET GENTLEMAN PENsioners welcome, semi and private, laundry, central, TV lounge. 385-3547.

UNWED MOTHER WANTED, room and board in exchange for babysitting. 478-9258.

ROOM AND BOARD FOR CHRIStian young man share with same. 384-5334.

193 ROOMS TO RENT

FURNISHED ROOM WITH LIGHT cooking facilities and private entrance. Richmond Ave. south of Oak Bay Ave. Female student or working girl only. 592-3091.

QUIET HOME NEAR VIC GENeral with kitchen privileges. No drinking. For working men only. After 5 p.m. Phone 383-6506.

3 ROOMS AVAILABLE MAY 15, for young working people, rent $90 per month. Call between 6 and 7:30 p.m. 386-1597.

CLEAN QUIET FURNISHED room, kitchen facilities, men, Jubilee area. 592-6615.

LARGE SLEEPING ROOM WITH wall-to-wall carpeting. Near Simpsons-Sears. $95. 595-2558.

ROOM FOR RENT IN COMMUNal house. Phone 386-9565 ask for Jason.

ROOM TO RENT, IN LARGE SEmi - communal house. Phone 382-0616 or 383-8502.

LARGE 4-BEDROOM HOUSE TO share with 3 people. 595-3546 after 6 p.m.

SLEEPING ROOM, NO SMOKING and no drinking, laundry, etc. 536 Cecilia St. 385-1200.

NEAR MAYFAIR, BEDSITTING room for young girl. No cooking. Phone after 6 p.m., 382-7020.

FOR RENT — SLEEPING ROOM, 386-7375. Cook-Pandora Ave.

197 HOUSEKEEPING TO RENT

FOR QUIET LADY ONLY, available now, 2-room suite, near park, walking distance to city centre, $75, heat, light included. Share bath. Call evenings at 1032 Oliphant, or phone 383-8385.

BRIGHT FURNISHED BEDSITting room, kitchenette, working female preferred, share bath with 2 others, $85, phone 598-4080 after 5, or Saturday.

AVAILABLE MAY 1, UNFURnished housekeeping room, kitchen and bath to share. $85 per month. 383-7028.

BEDSITTING ROOM, ALL UTILIties, near Victoria General Hospital. Working lady preferred, $70. 478-5151

NEAR JUBILEE HOSPITAL, basement room, private bath and entrance, quiet, non-drinkers. 598-3472.

$90 FURNISHED, WALK TO town, 40 and over need only apply. 383-8101.

SIDNEY. AVAILABLE IMMEDIately. $135 includes extras. 652-3589.

SUIT UNIVERSITY GIRL. FURnished $55. Phone early *mornings* or evenings 386-0223.

FURNISHED ROOM, SHARE kitchen, children, pets are welcome. 385-7656, 479-8414.

STUDENT OR WORKING GENTlemen all utilities provided, $85, 388-9211.

ROOM TO RENT, FAIRFIELD area, call 383-1723 or 388-6684 ask for Ron.

HOUSEKEEPING ROOMS, CLOSE in, near shopping, responsible people, 383-4929.

RITZ HOTEL
710 Fort St. 383-1021

200 APARTMENTS TO RENT UNFURNISHED

Chateau
Victoria
1-Bedroom Suites from $180.00
SUPERIOR fire and soundproofing, wall-to-wall carpets, drapes, balconies, colored appliances. ADULT oriented building. No pets, 1-yr. lease required.
For information please call
382-4221 740 BURDETTE AVE

Harbour Towers
A FULL FACILITY BUILDING
—Raven's lounge and dining room
—sweeping views, balcony
—laundry room on each floor.
—swimming and hydrotherapy pool and sauna
One-bedroom suite available June 1st from $240.
Contact Harbour Towers, 385-2405

FOR RENT: TWO-BDRM. CONdominium. Lge. living room. Dining room. Laundry, new washer and dryer. LOTS of storage. Heated pool for tenants. Rent $275 month. VACANT
JOHN BISHOP
384-0581 (24 Hrs.)
Wills and Wonnenberg Realty Ltd.

LARGE DE LUXE CORNER 2-bedroom suite, 1½ baths, W-W carpet, large private sun porch. Dishwasher, stove, fridge, drapes. (Sauna, whirl pool, games room). Hot water heat included, $350 per month. Adults only. 477-4860, 386-7551.

CARNARVON MANOR, 1243 BAY St., available June 1, 2-bedroom and den, $250 to $260. 2 bedroom $230. 1 bedroom $194. Available immediately, 2 bedroom, $230. available May 15. 2-bedroom and den, $260. Pool and sauna, adults only. No pets. 382-1202.

2-BEDROOM CONDOMINIUM, available until Sept. 30, controlled entrance, carpeted, garburetor, elevator, close to shops and transit, heat, light, cablevision included. $255 unfurnished, $300 furnished, no pets. References required. 388-7460.

ESQUIMALT—CLOSE IN.
$176-available now. Large 4½ rooms (2 bedroom), main floor modern apartment, includes electric fridge, range, heat, H-water, parking for 1 car, cable. Mature couple Dickie Agencies, 382-4312.

2-BEDROOM DELUXE SUITE, 2 baths, washer and dryer, large stove, fridge and dishwasher, swimming pool, sauna, recreation hall, inside parking, $400 per month. 592-6671.

85 BURNSIDE WEST
1-bedroom, W-W.
NO children NO pets. $175.
Swinerton Stewart Clark Ltd.,
1318 Blanshard 385-2481
Rental Agent

ONE - BEDROOM AVAILABLE June 1. Modern, cablevision, hydro pool. Responsible married couple only. Prefer middleaged or retired. No children or pets. Esquimalt. $179.50. 385-9862.

CARNARVON MANOR 1243 BAY St.; available May 1, 15 and June 1, 2 bedroom and den, $260. Available June 1, one bedroom $194. Pool and sauna. Adults only. No pets. 382-1202.

OLDER COUPLE TO OCCUPY 1-bedroom suite in house converted to 12 apts. Rent reduction in consideration for light managing-caretaking duties, Victoria Press, Box 218.

ELDON PLACE — ON BURNside, one bedroom suite $180. Available now. New building, pool, sauna etc. Adults only, no pets. 386-0614.

ESQUIMALT. AVAILABLE MAY 1. 1-bedroom suite. Wall-to-wall carpet. Elevator, heat, cablevision included. $190. 388-6474, between 9-5, Monday through Friday.

LARGE LUXURY 2 BEDROOM 1½ baths suite in new building, Rockland and Oak Bay Ave. Available immediately. $350 per month. 477-6040 after 6.

LARGE 2 BEDROOM AND DEN, full dining room, 1½ baths, children over 14. No pets. One year lease. Security deposit $395 month. 388-6059.

ONE BEDROOM, MATURE adults only, no pets, stove, fridge, dishwasher, one year lease. Security deposit. $225 month. 388-6059.

1 BEDROOM APT. PEMBROKE St. responsible working person, no pets, $140, available May 1 or June 1, 383-0130.

TWO BEDROOM SUITE AVAILable May 15, mature adults only, no children, no pets. Phone 595-2434 a.m. 598-1208 p.m.

1-BEDROOM SUITE, LARGE new fridge, $250 includes all utilities. Close to Victoria Press. 384-9206 after 5 p.m.

3-BEDROOM APARTMENT FOR rent. April 30th. Esquimalt. Children welcome. $325. 385-7761, anytime.

AVAILABLE JUNE 1ST. 3-BEDroom townhouse. Central location. Fridge, stove. $300. 382-9550 after 6.

1 BEDROOM, LIVING ROOM, kitchenette, pantry, fireplace. Older persons preferred. 385-6901, 10-12 noon.

3 2-BEDROOM SUITES TO RENT, heat and water supplied, in the Sooke area, near the sea. Available immediately. Phone 382-6720.

BASEMENT SUITE, $100. UTILIties included. Quiet young working couple or girl preferred. No pets. Reference please. 383-9777

PERSON WANTED TO SHARE upper duplex with young people $75 includes use of all facilities and utilities. 386-1543.

1 BEDROOM LOWER SUITE, near Woolco, all utilities included, available immediately, $175, no pets, reference required, 383-6062.

SIDNEY, 2 BEDROOM APT. $236.50. Adults only, Manager, 656-4838.

SHARE 2-BEDROOM HOUSEboat. Apply "Remora" 453 Head St., 3-8 p.m.

BRIGHT 2 BEDROOM, CLOSE town, working couple or pensioner. 595-2977.

APARTMENT-OFFICE, SUIT business person, $165. 598-4060 evenings.

WORKING COUPLE WANTED, 10 minutes from Jubilee, 1 bedroom. 1524 Foul Bay Rd.

200 APARTMENTS TO RENT UNFURNISHED

VERMAY MANOR
843 Craigflower Rd. Bachelor suite No. 303. Available May 15. $158. Mature adults, no pets. 385-4132.

1 BEDROOM SUITE IN CLEAN modern block. Wall to wall carpet, drapes, cable TV, older adults only. No pets. May 1. 477-6448.

1 BEDROOM SUITE, PRIVATE entrance, off Rockland Ave., 384-4376.

APARTMENT TO RENT, 1 BEDroom with kitchen. 388-9643.

ONE-BEDROOM APARTMENT, fourth floor. 386-3719.

BACHELOR SUITE, CLOSE TO Jubilee Hospital, 1928 Lee Ave.

201 APARTMENTS TO RENT FURNISHED

DAILY
WEEKLY
MONTHLY

Adjacent to Parliament Buildings and Inner harbour. Fully furnished 1 bedroom suites, color TV, linens, dishes, all utilities. Use of saunas, pools and coin laundry.
ROYAL SCOT INN
425 QUEBEC ST. 385-3543
OCEAN PROPERTY MANAGEMENT

PENTHOUSE MANOR
2930 Washington 388-7818
New ultra-modern deluxe 1-bedroom and bachelor apts. beautifully furnished, situated in quiet location overlooking Gorge waterway, close to bus service. Incudes color TV frost-free fridge, stove, dishwasher, cooking utensils, linens and dishes. Maid service, rent by day, week or month.

CADBORO BAY. IT'S DIFferent, attractve 2 bedroom suite, ground floor, direct access to garden, close to stores and beach. 20 minutes from town. One school age child welcome. No pets. Fairways Lodge 3895 Hobbs Street. Just phone 477-2692.

FOR CAREFUL RETIRED COUple, our own attractive, furnished 2 bedroom suite, near B.H. Park. For 3-4 months, beginning May 21 at $250 per month including utilities. Write giving references to Victoria Press Box 395.

DE LUXE BACHELOR, 1-BEDroom suites. fully furnished, maid service, colour TV, heated indoor pool, sauna, coffee shop, dining room, bus stop at front door Weekly and monthly rates. 388-6611. Coachman Inn.

JUBILEE DISTRICT, CLEAN, nicely furnished, 2-bedroom (3 beds) suite, suitable for 3 clean mature ladies'. Not suitable for pets or children. 382-0603 anytime or 595-8121 after 7.

BACHELOR AND 1-BEDROOM suites, fully furnished, colour TV, indoor heated pool, swirl pool, saunas, maid service, restaurant and licensed lounge. Canterbury Inn, 310 Gorge Road. 382-2151.

2 BEDROOM FURNISHED apartment to sublet for up to 5 months. Older couple, no pets or children. References required. 383-7837 after 6 p.m.

TWO DOUBLE BEDROOMS, rumpus room, bar, kitchen, bathroom, completely furnished, separate entrance, 4 males sharing $100 each. After 4 p.m. 383-3880.

ACCOMMODATION IN PRIVATE dwelling Town and Country area, to mature working female. Private entrance. Possible charge of residence in owners' absence. 479-2436.

LUXURIOUSLY FURNISHED 2-bedroom apartment, to let from July 1st-end September or shorter period. 598-8325.

BACHELOR AND ONE BEDroom suites, utilities included, maid service weekly 384-5122 or 477-3686.

SUB-LET JUNE, JULY AND August, comfortably furnished 2 bedrooms, balcony sea view. No children or pets. 382-4002.

WANTED A GIRL TO SHARE furnished house, $100. Oak Bay, immediate occupancy. 592-0872.

202 APARTMENT FURNITURE TO RENT

STANDARD FURNITURE
Three Rooms from
$35 per month
Immediate Delivery
382-5111

203 APARTMENTS WANTED

RESPONSIBLE, CLEAN WORKing man needs unfurnished one or two bedroom suite by June 1, preferably May 15. Prefer suite in house or small block. Up to $180 excluding utilities. 478-7488 after 4 p.m.

ARTIST, STRONG, CLEAN LIVing, will exchange 1 day farming, carpentry, decoration per week for accommodation. Victoria-Saanich area. Victoria Press, Box 380.

ARTICLING C.A. RESPECTABLE gentleman wants one-bedroom avt., unfurnished by June 1st, willing to pay $135. David, phone office hours. 382-8101, other hours. 384-5865.

RESPONSIBLE COUPLE EXpecting baby need 2 bedroom apartment or house. Immediate occupancy, references, rent to $200 a month. Please help by phoning 595-0929 anytime.

CORDOVA BAY — ONE OR 2-bedroom suite or house from July 1. Mature business couple. References available. Phone W. Remple 658-5794 evenings.

WANTED, 1-BEDROOM APARTment in Fort and Richmond area for June 1, reasonable price. 383-9240, 386-6569 after 6 p.m.

YOUNG MARRIED COUPLE lookng for suite or apartment to rent by June 1st. No pets or children. 386-9661 or 477-9492.

1 OR 2 BEDROOM, GOVERNment House area. Older home. Garden. Adult. 598-7250.

WANTED APARTMENT FOR young couple with small pets. 479-8708.

206 DUPLEXES TO RENT

HIGH QUADRA, SIDE-BY-SIDE duplex, 3 bedrooms, 1½ baths, fireplace, dining room, patio, carport, 2 children over 8, no pets, references. June 1st. $275. 595-7363 before noon.

LOWER DUPLEX, 2 BEDROOMS, separate dining room, laundry room, utilities included, $275 per month, 2 kids welcome, no pets. References required. Phone after 6, 385-3761.

SHAWNIGAN LAKE, NEW 1-BEDroom duplex, utilities included. Lakeview and access. $165. 382-2620.

2-BEDROOM LOWER DUPLEX, $295. Oak Bay border, 2 months only. 384-8359.

2 BEDROOM, JUBILEE AREA, $255. Available immediately. Water included. 479-3368.

TWO BEDROOMS, HALF BLOCK Jubilee. $190. Available June 1. 384-5324 between 8 a.m. to 6 p.m.

210 HOUSES TO RENT UNFURNISHED

COMPLETELY RENOVATED old farm house, huge kitchen, living room with fireplace, dining room, 6 bedrooms, $400. per month. 1½ miles from Duncan. 748-1719.

BEAUTIFULLY APPOINTED 4-bedroom near new home, new subdivision. Rural living, but 15 minutes to town. Available with lease. May 23rd. $395. Wilson's Rental Management 382-3941.

AVAILABLE JUNE 15, IN LANGford. Modern 3 bedroom home, bath and a half, wall to wall carpeting, carport, sundeck, $350, 2 children, no pets, 478-5293.

4-BEDROOM TUDOR-STYLE home in Oak Bay, garden, near school and beach, approximately 16 months (require a years lease). $450. 478-8596.

4-BEDROOM HOUSE, SEPARATE garage, huge shared garden. Waterfront, 19 miles from town toward Sooke $375. 477-9268 or 642-3129.

4 BEDROOM HOME, AVAILABLE immediately. Carport and garage. $380. Adults only. Phone 592-1724, 592-9594.

ROCKLAND AREA — EXECUtive home, beautiful Mountain and seaview, 3 bedrooms. 385-0769 after 6 p.m.

3 ROOM COUNTRY COTTAGE, suit older couple or person, no pets. Royal Oak. Rent $150. 479-2188.

3 BEDROOM, 2 BATHS, PARTLY furnished, large lot. $500. 658-5978.

210 HOUSES TO RENT UNFURNISHED

EXECUTIVE HOME
3-BR.
Avail. immediately. West Saanich Rd. W-W carpets, fridge and stove, W and D hook-ups, fireplace, carport and sundeck. One year lease at $450 per month. References required. Sorry no pets. Call BROWN BROS. on Blanshard, 385-8771.

"HOMEHUNTERS"
of Canada
Phone 598-5101
Condominium, 1 BR, pool, etc. $250
Cook St., bachelor, mature single $120
Beechwood, bachelor, older man $113
Over 30, bachelor, Cook St. $145
Ground floor, 1 BR, central $181
FEE
Open 7 days a week
1394 Hillside Ave.

4-BEDROOM HOUSE IN GORDON Head. Available June 1st. $475 per month. One year lease. Ocean View close to beach. Large private yard. Double garage. Fully finished basement. No pets. 477-4893.

211 HOUSES TO RENT FURNISHED

IMMACULATE CITY BUNGALOW for clean responsible couple, June 1-Aug. 31 $250 per month, references required. Reply Victoria Press Box 386.

FREE ACCOMMODATION. WILL share my 2-bedroom house to mature person for light duties. 478-3423.

FOR 2 COUPLES OR FAMILY, June 1st-August 31st. 383-6289.

212 HOUSES WANTED TO RENT

WANTED, 3-BEDROOM FULL basement home for July 1st or sooner. References will be supplied. Lakehill area.
SYL SHUMKA
BAYSHORE REALTY LTD.
388-6424 (Res. 385-7373)

RESPONSIBLE, ESTABLISHED family, 3 school aged children, 1 well behaved dog and cat, urgently require 3-4 bedroom home. Northern Saanich Peninsula by June 1. Please phone 656-5555 before 5 p.m. or 656-5860 after.

QUIET WORKING COUPLE REquires small house or cabin in the Sooke, Langford or Metchosin area. Up to $175 per month. Willing to do repairs and maintenance. 388-7466, after 5 p.m.

HELP! OUR HOUSE IS BEING demolished. Would you rent to a reliable woman with 2 children? Would like 2 bedroom house with fenced in yard. Please call Norma, 376-7683. For May 1st or 15th.

DESIRABLE TENANT WANTS four-bedroom house for two or three years lease, or lease with option to buy. $400-$450 monthly starting July 1st or 15th. Phone 658-8445.

TWO PREFERABLY THREE bedroom house for July 1. Responsible couple, 2 small children, no pets, call 384-3309 after 6, anytime weekends.

YOUNG WORKING COUPLE with caretaking experience need house or duplex in Langford area for under $200 per month for August 1. 384-1730 after 5 p.m.

URGENTLY NEEDED. TWO MAture responsible working girls need 2 bedroom house in Victoria area. Call 388-7371 between 9-5 or 652-3053 after 5.

NORWEGIAN FRENCH COUPLE with small baby looking for small house, in Greater Victoria area, from August '75. Call Vancouver 438-5648.

PRINCIPAL WISHES TO RENT house during UVic summer session. Will take complete care of premises. Call 726-4414 Collect and ask for C. Smith.

RESPONSIBLE COUPLE WITH small dog, urgently need small house on Saanich Peninsula, will do up keep and or maintenance. 652-3451 evenings.

RESPONSIBLE CARPENTER REquires small one or two-bedroom cottage. Willing to do repairs and maintenance. Doug, 656-5621.

WOMAN, 2 CHILDREN, DOG, need small house out of city June 1 or sooner. House being demolished. 385-4150.

WANTED HOUSE OR DUPLEX for young couple with small pets. 479-8708.

YOUNG WORKING COUPLE REquire 1-2 bedroom house. Quiet area preferred. 478-1163, after 5:30.

3 RESPONSIBLE WORKING girls require 3 bedroom house or duplex. phone after 5, 477-8905.

REQUIRE 2 BEDROOM COTtage or duplex for two working girls, 384-7141, 652-3228.

OLDER HOME WANTED IN Fairfield district. 383-2827.

215 HALLS, WAREHOUSES, STORES and OFFICES TO RENT

OFFICE COMMERCIAL BUILDing, 628 Dupplin Rd., one block west of Woodwards, lower floor has 27700 sq. ft. of space, upper floor, 2100 sq. ft. — total 4800 sq. ft. Ample parking, easy access. Adjacent warehouse space available if desired. Call 384-2851 days, 479-1102 after 6:30 p.m. $1500 per month.

OFFICE
Remodelled house, 1000 sq. ft. floor area, ideal for insurance or Real Estate branch office. Located at 601 Kelvin directly across from the major I.C.B.C. Claim Centre on Douglas. Call 384-2851 days, 479-1102 after 6:30 p.m. $475 per month.

UNIQUE WATERFRONT OFFICE and retail space available for occupancy approximately July 1st, '75. Fully air conditioned, elevator and all modern conveniences, in this historic building at 1206 Wharf St.
For information and inspection call Mrs. G. Cintra. Diversified Holdings Ltd. 388-9181.

OFFICE SPACE
1000 sq. ft.
Available now. Main level, close to Town and Country. $275 per month with lease available.
WESTMONT REALTY LTD.
386-6796

STORE or OFFICE
DOWNTOWN
2400 sq. ft.
DOUGLAS STREET ACROSS FROM MAYFAIR
1800 sq. ft.
400 sq. ft.
477-5719 or 477-2106

DOWNTOWN
Main floor office, 650 sq. ft. for lease. $270.00 per month BROWN BROS. on BLANSHARD, HARRY COOK or ALAN U. POTTER, 385-8771 (anytime).

OFFICE OR STUDIO SPACE
Available now — Newly renovated office space approximately 500 sq. ft. Downtown location. Ideal for club meetings or small studio. $125 each.
KEN LANDUCCI 384-8124
PEMBERTON, HOLMES LTD.
1000 Government St.

FOR LEASE
1,200 or 900 sq. ft. Office space. Near Simpsons-Sears. All carpeted and draped. Call now.
385-7721 KENT MACLEOD 595-4273
GARDNER REALTY LTD.

TO LEASE PROPOSED 6000 SQ. ft. warehouse. Hillside, adjacent to 5 Point Motors. Could be divided to three 2000 sq.ft. areas. 479-2684 or 388-4488.

OFFICE SPACE INCLUDING two furnished offices and reception area approximately 500 sq. ft. Fort and Douglas location. $160 per month. Mr. Myers, 384-0514.

NEW OFFICE SPACE AT GORGE shopping centre, air conditioning, other offices presently rented to doctor, dentist, optometrist, Government. 388-5812, 388-6113.

ESQUIMALT LEGION AUDITORIum, large modern facilities, for weddings, banquets, meetings. 386-7635.

MANUFACTURING SPACE FOR lease, 4400 sq. ft., large access doors, including 500 sq. ft. of office. 656-3233, 652-1777.

STORE FOR RENT, RETAIL OR office. Approximately 500 sq. ft., prime location, Oak Bay Ave., $200 per month. Call 598-4212.

OFFICE—PANDORA AVE. CLOSE in. 1000 sq. ft. Includes powder room and coffee room. $200 per month. 385-5150.

STORE OR OFFICES
Good exposure. 1200 sq. ft. Apply 3930 Douglas St. at Ralph St.

215 HALLS, WAREHOUSES, STORES AND OFFICES TO RENT

VERY REASONABLE RENTALS

Office or retail spaces in new shopping mall downtown Nanaimo. 400 to 1122 sq. ft. Fully finished. Immediate occupancy. Phone Sunset Square, 754-6502, 753-5518.

PRIME OFFICE SPACE ON Blanshard, by Courthouse and Victoria General Hospital, for rent or purchase. Full airconditioning and carpets, large private balconies. Ideal for solicitors, physicians and other service professions.

PROFESSIONAL OFFICE AND RETAIL SPACE in large new 5-storey, fully airconditioned and carpeted concrete building on Quadra near McKenzie. Substantial on-site parking. Architect designed interior layout and decor provided.
PARK PACIFIC APARTMENTS LTD., 388-5491

OFFICE, WITH LIVING AREA, suit business person, $165. 598-4060 evenings.

233 MORTGAGE LOANS and INSURANCE

We Specialize in
FINANCING
LAND
DEVELOPMENT

APT. SITES

ACREAGE OR
SHORT TERM
HOLDINGS

1st or 2nd
MORTGAGE LOANS

ANYWHERE
IN B.C.

CASH VALUATIONS ON EXISTING MORTGAGES OR AGREEMENTS GIVEN WITHOUT OBLIGATION.

COURTESY TO FELLOW BROKERS

PHONE COLLECT TO L. THOMAS AT
(OFFICE) 384-7128 (RES.) 595-7165 OR 478-1720

Douglas Hawkes Ltd.
990 Blanshard St.

$ $ $ $ $ $ $ $ $ $ $ $ $ $ $ $

UNLIMITED
MORTGAGE
MONEY
NO HIDDEN CHARGES
INTERIM
—1st and 2nd Mortgages
—Commercial
—Sub-Divisions
—Residential
—Land Assembly
—Progress and Completion Loans to Builders
388-9172
TREVOR MILSTED
FARMERS & MERCHANTS TRUST
731 FORT STREET
VICTORIA, B.C.

$ $ $ $ $ $ $ $ $ $ $ $ $ $ $ $

1st - 2nd - 3rd
MORTGAGE
LOANS

NO BONUS
NO DISCOUNT
NO HIDDEN CHARGES
Examples

Borrow	Pay Monthly
$ 2,500	$ 31.86
$ 5,000	$ 63.71
$10,000	$127.42
$15,000	$191.13

15-year amort. — 5-year term
No amounts too small or too large
Highest prices paid for existing mortgages or agreements
Interviews in the privacy of your home
Money Immediately Available
W. A. (Bill) Hodgson
385-4528
24-Hour Service
Byron Price and Associates Ltd.

RIM ROBERTS INVESTMENTS & MANAGEMENT LTD.
702-1175 DOUGLAS 388-6691
$ $ $ $ $ $
MONEY FOR ANY WORTHWHILE PURPOSE
— Building — Interim Consolidation.
—Refinance. Call now for quick confidential service.
D. H. MacGILLIVRAY. 388-6691

NEED MONEY?
First, Second or Third Mortgages available based on market value. Free evaluation on your home or land.
Call ELLWOOD NAULT, 388-4150 or
OLYMPIC REALTY LTD., 385-5741

MORTGAGE INVESTMENT
HELP PROTECT YOUR SAVINGS BY INVESTING IN SECURE 1ST AND 2nd MORTGAGES.
CONTACT
P. R. BROWN and SONS LTD.
762 FORT ST. 385-3435

IST MORTGAGES FROM
10½ per cent
2nd Mortgages from
14 per cent
Rae Investments
388-7891
Eves. 477-3886, Mr. Stuber

TRUMP
for instant
MORTGAGES
10½% 598-3014 10½%

SMALL AD — SMALL COST
If our rates were higher we could afford large ads. For best rates call R.M. Geddes, PRINCIPAL PROPERTIES LTD. 477-9514.

233 MORTGAGE LOANS AND INSURANCE

SECOND
MORTGAGES
Rates as low as
14.98 PER CENT
—Simple Interest
—Cash available now
—Up to $10,000
—No bonuses or hidden charges
—Pay off at anytime
—No prepayment penalty
—Enquiries Welcome.
HOUSEHOLD REALTY
Corporation Limited
HOUSEHOLD FINANCE
Corporation of Canada
VICTORIA
1218 Douglas Street,
Ph. 382-8156
3459 Saanich Road
Phone 386-3226

MORTGAGE FUNDS AVAILABLE FOR FIRST MORTGAGES, SECOND MORTGAGES AND INTERIM FINANCING. FOR DETAILS CONTACT MR. McKENZIE 386-7521. BOORMAN INVESTMENT CO., LTD. 1111 GOVERNMENT ST.

Mortgages and agreements purchased for cash. Phone 595-2331 or evenings 477-9774.

Funds available immediately for 1st and 2nd mortgages. Contact:
david burr ltd.
655 FORT ST. 384-9333

234 MORTGAGES FOR SALE

$4379 BUYS $4500
(TO YIELD 12%)
FIRST MORTGAGE payable $75 per month including interest 11% 5-year term.

$5330 BUYS $5500
(TO YIELD 12%)
FIRST MORTGAGE payable $75 per month including interest 11% 5-year term.

$6603 BUYS $6800
(TO YIELD 12%)
FIRST MORTGAGE Payable $102 month, including interest at 11%, 5-year term.

$7015 BUYS $7225
(TO YIELD 12%)
FIRST MORTGAGE payable $109 month, including interest at 11% 5-year term.

For further information please call L. THOMAS at DOUGLAS HAWKES LTD., 990 Blandshard St., 384-7128 (RES. 595-7165).

AVAILABLE MORTGAGES
$40,000, 11%, $366.64
$7,375, 11½%, $70.67
$23,600, 11½%, $248.04
$22,000, 11¾%, $215.40
$8,783, 11½%, $94.34
In this selection are modern homes, purchasers with over 35% cash down, 60% mortgages, and other sound values. If you have $3,000 or more to invest, call MORTGAGE DEPT. 384-8124.
PEMBERTON, HOLMES LTD.
1000 Government St.

18%
MAX. 1-YEAR TERM
Better security than most 20% mtges. Ideal for small investor. Call for details. R. M. GEDDES. PRINCIPAL PROPERTIES LTD. 477-9514

235 WANTED TO BORROW

FIRST MORTGAGE $30,000 AT 11½% 5-year term. Good covenant. Phone Mr. McKenzie, 386-7521, Boorman Investment Co., Ltd., 1111 Government St

240 BUSINESS OPPORTUNITIES

Makes Money!!
This business does — Better hurry on this one! Established home furnishings centre, selling a wide range of products, including, furniture, draperies, floor coverings, upholstering fabric and supplies. Easy to operate. Vendor will train. $165,000. Plus stock, price includes large modern building, land, business and equipment. Act now — Call TED PINFOLD, 388-7742 or 477-0141.

Canada Permanent

BEAUTY
SALON
Fully equipped 6-operator beauty salon, located in city centre, with unlimited potentials for right party. Make Beauty your business and invest. For more information call:
Greta Hofmeister
384-8101 or 592-6372
KNOWLES REALTY LTD.

LICENSED RESTAURANT IN SHOPPING VILLAGE
$53,900
This one has the prime requisites for a successful operation: EXCELLENT LOCATION, SELECT CLIENTELE, GOOD EQUIPMENT, LICENSED, SEPARATE ROOM FOR INTIMATE PARTIES OR CLUB DINNERS. Let's have a confidential discussion about the financial advantages of this business opportunity. MLS 11711. Please phone B. E. JEFFERY, 598-3321. JACK MEARS OAK BAY REALTY LTD.

MORE THAN TREMENDOUS BUSINESS!
One that grosses approx. $285,000 in '74 with a net earnings of $35,000. Owner has been a long time in business and wishes a change. A-1 Plaza with top traffic count. Price $120,000.
OLIVE L. MARTIN
386-3231 385-7266
BLOCK BROS. REALTY LTD.

LOOK HERE!
Imagination and ambition will bring in the dollars in this fast food operation. Choice location near Inner Harbour, Fully equipped and ready to start earning for you. Ideally suited for combination sit-down and take-out service. The tourist season is almost here, so act fast and with $29,500 be the first. Please call:
477-0191 KNUD SCHWER 478-8203
Royal Trust Real Estate Dept.
4082 Shelbourne St.

General Store
Doing $350,000 gross and still growing. Ideal business for butcher or anybody with retail sales experience. Asking $130,000 plus stock. Price includes business, equipment, prime commercial land and building. Call TED PINFOLD 388-7742 or 477-0141.

Canada Permanent

MONEY—MONEY—MONEY!
5-year commitment to make money. Excellent tourist oriented business located on the Inner Harbour. Runs with minimum supervision with opportunity for maximum profits. Popular family attraction in prime tourist area. You need $35,000 and then please call:
477-0191 KNUD SCHWER 478-8203
Royal Trust Real Estate Dept.
4082 Shelbourne St.

LUMBER YARD
An unusual opportunity to purchase this smaller lumber yard near Victoria. Good lease available. Could be an excellent family operation. $50,000 buys stock and equipment. For details call ALMER OLSON, The Royal Trust Company, 384-8001.

COLWOOD AREA
Many possibilities for this interesting acreage. Perhaps for a single family home Gravel pit or even a trailer park. Asking $135,000. For further information call ALMER OLSON, The Royal Trust Company, 384-8001.

BE YOUR OWN BOSS
Restaurant business and equipment, presently operating only 5 days. 2-year lease remaining. For further information and statements call JOHN BARTON 386-7545 (24 hrs.) ISLAND HOMES LTD.

WELL-KNOWN GROWING REtail business with ideal location, good traffic, would like experienced, quality baker or similar to lease space in planned expansion. Victoria Press Box 377.

240 BUSINESS OPPORTUNITIES

GROCERY STORE & RESIDENCE
Well established business situated approx. 20 miles from Victoria. A very good opportunity to be your own boss. Nice comfortable residence with all kinds of storage space. Asking price of $59,500 includes the property, business and equipment. To view anytime call BILL KOZAK at 642-3404 or LANSDOWNE PROPERTIES LTD 592-2431.

RESTAURANT
Thriving Cafe plus Gas Business. Excellent location on busy intersection in vicinity Brentwood Bay. Gets all traffic to Butcharts Gardens. Room for expansion on the .46 site. Nice living quarters attached. $152,000.
CALL ROSE RUSE
652 1141 652-2694
SEABOARD PROPERTIES LTD.

FOR SALE BY OWNER
Historic Forbes Landing, Campbell River, 5¼ acre waterfront land on Campbell Lake. (Lodge destroyed by fire.) 5 rental residences, revenue approx. $1400 per month (all year). Ideal investment holding property. F. P. $140,000, with half cash, bal. at 9%. Shown by app. only, for full details call Jeff or Lea 112-287-6950, between 6-11 p.m. daily.

THRIVING HARDWARE BUSINESS
in a local shopping centre. Would suit a couple. For more information re: financial statements, phone HARRY COOK, 385-8771.
BROWN BROS ON BLANSHARD

MOVING BUSINESS, EVERYthing included. Established for 5 years in Victoria. Duncan, 748-3369.

WOODWORKING SHOP FOR sale or rent in Sidney. 656-3839.

244 REVENUE PROPERTY

DUPLEX PLUS
NEW LISTING
Looking for a 10% return? Fresh on the market and vacant so you can select your own tenants which are plentiful). This a a conversion with the present owner in a large 2-bedroom suite, wall to wall carpet, a vacant 2 bedroom suite nicely kept, 2 housekeeping rooms with sinks in basement. Basement, bathroom is shared. Large lot in a good rental area. Happy to show you this at your convenience. Gross rents, $6,900. MLS 12008, $52,900.
CLIFF SALMOND
385-7721 477-3626
GARDNER REALTY LTD.

REVENUE PROPERTY
6 SUITES
PRIME RENTAL AREA
Nice looking, very easy to operate, 6-suite building. Excellent rental area, never a vacancy. All newly decorated. Asking $129,900. ML 10952. Please call LILIAN McLEOD, 385-5741 or 592-4968 for further details.
OLYMPIC REALTY LTD.

BRAND NEW SIDE-BY-SIDE
$136,900
Over 6300 sq. ft. of luxurious living area. Superb new construction offering 10 bedrms., 4 fireplaces, 5 bathrooms. Carpeting throughout. Nice harbour views. Could easily have 4 rental suites with revenues yielding $1200-$1400 monthly. M.L.S. Call the Duplexpert now. GLENN NICHOLLS, 388-6231 or 598-7689.
ISLAND PACIFIC REALTY

UNIQUE COMPLEX
$85,000
High and bright and spacious bungalow. Full basement, breatntaking harbor views from living and dining and large patio area. All this plus adjoining duplex for added income, all on same high view lot. An absolute joy to view, buy and live in. Call LILIAN McLEOD, 385-5741 or res. 592-4968 anytime. 24 hours per day.
OLYMPIC REALTY LTD.

VENDORS DESPERATE—TRY YOUR OFFER
On this great revenue property showing better than 11%. 7 suites — terrific rental area. Management and vacancy not a problem. Asking $88,900. Fully renovated. Call JOHN WEST or PETER BARDON 592-2431 LANSDOWNE PROPERTIES LTD.

APARTMENT BLOCK
7 SUITES
NOT A CONVERSION
Close to city centre, two 2-bedroom suites, three one- and two-bachelor. Here is good chance to get started on their retirement. The owner may consider $25,000 down payment to a reliable convenant. FULL PRICE: $109,000.
385-7721 HAROLD WARE 598-4358
GARDNER REALTY LTD.

HOME PLUS REVENUE
or just straighten revenue! That's right. These two houses are located on one lot in Vic. West and priced to sell at $46,500. With $10,000 down, vendor will carry balance. A great opportunity. BOB KOHLRUSS, 388-6231 or 598-7689.

TRIPLEX
1541 Gladstone, quiet, well-kept area. 2 — 1 bedroom suites upstairs, each with separate entrance, and furnished. Master suite on main floor, with fireplace, W-W carpeting, special bathroom, large dining room adjoining living room. 4-car carport in back and easy-care yard. Revenue $680 per month. Asking $67,000, phone 598-1959 after 6.

GROSS REVENUE
$1,003 PER MO.
Large fully equipped and furnished rooming house. Excellent location close to town and buses. Clean new condition inside. Urgent—Owners have purchased. Full Price $65,900 Phone BOB DAVISON 385-5741 or Res. 592-0796.
OLYMPIC REALTY LTD.

SIDNEY RESTAURANT
With small living accommodation. Catering to a good breakfast, good lunch and supper trade. Seating for 38, good equipment. Land, building and business at the low asking price $58,900. Get in now for the summer season. Call: CONNIE WEYLER OR SUE WARKE at 388-6231 Island Pacific Realty.

5-PLEX IN ROCKLAND AREA
$89,900
2 bachelor plus 3 one-bedroom suites in immaculate condition. Approx. 11,000 sq. ft. lot. Operating statement provided. For futher information please phone ETHEL WALLACE at 382-5998 or LEN TAYLOR, 382-9485 or 384-8001 anytime. The Royal Trust Company.

DUPLEX
Down—2 Bdrms., panelled living room, large kitchen, utility and 4-Pce. bathroom. Storage shed and small garden. Up—Bdrm., living room, large kitchen and 3-Pce. bath Rented at $375 per month. Asking $38,900. To view:
595-5191 THE ZIEGLERS 592-1768
The Canada Trust Co.

15 SUITES
Ideal starter for first investment. Older building in good repair. Vendor will accept low down payment or consider trades. Contact:
MICHAEL WESTON
386-7521 388-6275 Pager 955
BOORMAN INVESTMENT CO., LTD.
1111 Government St.

TRIPLEX
3-2 Bedroom half block from Jubilee. 50'x200' between two streets Gross over $600 per month. Possibility for apartment or subdivision, asking $79,900. No agents. By owner. Between 8:00 a.m. to 6:00 p.m. 384-5324.

244 REVENUE PROPERTY

CANADA PERMANENT TRUST
1125 DOUGLAS ST. AND 3647 SHELBOURNE ST.

Mt. Tolmie Fourplex
Freshly decorated throughout this attractive legal four-plex offered for sale at $104,900. (ML) In this popular area. Features 2 2-BR. suites with fireplaces, 2 1-BR. suites, WW carpeting, zoned heating, Indiv. Hwt. meters, etc. Never a vacancy. $30,000 down can handle. HERB McDANNOLD 658-8844 or 382-9191.

Waterfront Motel
Terrific 2.39 acre Prty. on Sooke Basin with good beach, this older motel is ready for modernization or redevelopment by new owner, qualified person can take over with as little as $40,000 down. Open to offers on $180,000 (ML) with easy terms. HERB McDANNOLD 658-8844 or 382-9191.

Canada Permanent

MINI SHOPPING CENTRE
Large grocery store and coffee shop, fully equipped. Service station, extra rental space. Good parking. No competition. High passing traffic volume. Tremendous potential. Call W. McKEAGE 388-6231 or 479-5868, ISLAND PACIFIC REALTY.

ZONED R-3
Directly across from Victoria General Hospital. 13,800 sq ft. Vendor will consider long term lease. Contact:
MICHAEL WESTON
386-7521 388-6275 Pager 955
BOORMAN INVESTMENT CO.LTD
1111 Government St.

11½% RETURN
This older, freshly renovated block shows an excellent return before financing. New furnace, carpeting, etc. Grossing $18,600 per annum. 9 suites. Offers invited, asking $135,000. For further details call: TONY BROGAN, 388-6275 LC. 2471
Douglas Realty Ltd.
385-8784

TIP TOP SHAPE
6 excellent conversions, all close in and showing good returns and situated on prime R-3 zoned Fairfield properties. Contact Graham Ireland at 595-8845 (res.) or Wayne Butterfield at 479-8519 (res) or C.N. MONTAGUE CO. LTD. 384-9318.

PRIVATE SALE. FIRST TIME on market, family owned and operated hotel for last 50 years. Small, licenced, situated on West Coast, 3 acres of sea frontage, cottages, out buildings etc. Good potential, ill health makes sale desirable. Ideal family operation. Asking $150,000 Principles only. Reply Victoria Press, Box 258.

DUPLEXPERT
Last year I sold 13, 6 so far this year priced from $35,000 to $120,000. I have a long list of eager buyers, so list with me and SELL, SELL, SELL. For action and evaluation. Call: GLENN NICHOLLS, 388-6231, Island Pacific Realty.

½ DUPLEX
$34,900
930 sq. ft., 1½ yrs. old. 2 bdrms. on cul-de-sac. Call the Duplexpert, GLENN NICHOLLS 598-7689 or 388-6231. Island Pacific Realty.

PANDORA AVE.
COMMERCIAL DUPLEX
A-1 condition—ideal for offices, retail, professional use or perfect for restaurant, coffee shop or pub.
Sell or lease
385-5150

FOR SALE BY OWNER, DOWNtown Victoria. 4 self-contained furnished suites on a large corner lot, with back alley. Gross income per month, $740. (For information, 658-5685 after 6.)

PRIVATE. SIDE-BY-SIDE 4-PLEX on Fort St. R3 Zoned. Excellent investment and financing. $99,000. 477-3156, or 383-6675.

245 REVENUE PROPERTIES WANTED

REVENUEXPERTS
In less than 2 yrs. we have sold 19 duplexes, one 4 plex, 1 apartment block, 1 rooming house (and many, many single family residences). We have a long list of buyers looking to invest in revenue property. FOR QUICK ACTION AND EVALUATION CALL GLENN B. NICHOLLS OR GERRY FINNIGAN AT 388-6231.
ISLAND PACIFIC REALTY

I HAVE A BUYER FOR A 4-6 SUITER. HAS SEEN OR KNOWS OF ALL PRESENTLY ON THE MARKET. WHAT HAVE YOU? — CALL
479-1667 BRIAN BROWN 479-1667
J. H. WHITTOME AND CO. LTD., ROYAL OAK BRANCH

DUPLEX WANTED
2 or 3 Bedrooms each side, in good area. Client has sold his home and is ready to buy. Call Me: CONNIE WEYLER, 388-6231 anytime, Island Pacific Realty.

247 COMMERCIAL OR INDUSTRIAL PROPERTIES

NEW
OFFICE BUILDING
LOW
MAINTENANCE
A quality constructed building — concrete, steel and masonry designed for low maintenance. Features tinted glass and air temp flo control. Keeps temperature the same and cleans filtered air at all times, 13 parking spaces as well as good street parking. Offices can be sized to suit. Ideal for any professional use. A great investment. For further information please call:
Joe Blodgett — 656-5653, or Ernie Seronik — 478-8696. Office — 386-3128, 24 hours.
J. D. BOSDET LTD.
120-727 Johnson Street 386-3128

JAMES BAY
FRAME
WAREHOUSE
Excellent location — ½ block from Parl. Bldgs. 5 minutes to downtown. Approx. 6000 sq. ft. of warehouse with offices and washroom facilities. Try your offer on an asking price of
$88,800
BILL WELDON
386-2911 or 598-1480
Homefinders, Wall and Redekop

PRIME RETAIL
GROUND FLOOR
Space designed to suit your requirements in the following areas:
a. James Bay
b. Close to Oak Bay
c. Gordon Head
d. Langford Area
Contact: DOUG SMITH at 598-3321.
OFFICE AND WAREHOUSE
Varying sizes and ceiling heights. Victoria and Central Saanich. Contact: DOUG SMITH at 598-3321.
JACK MEARS OAK BAY REALTY LTD.

TWO ACRES, COMMERCIAL corner on main thoroughfare only mile and half to downtown, with 10,000 sq. ft. building. Open to offers. Please contact Gilbert W. Calvert at 479-4593 (res.) C. N. MONTAGUE CO. LTD. 384-9318.

We have several R-3 zoned properties in prime Fairfield, each with a good revenue building showing good return. Ideal for those seeking holding situation. Please call Graham Ireland 595-8845 (res.) or Wayne Butterfield 479-8519 (res.) or C. N. MONTAGUE CO. LTD. 384-9318

FISGARD STREET
Across from the Bay Store, 91x120 ft. lot, ready for retail and office complex. Call:
598-5166 BEN PARENT 385-2861
NEWSTEAD REALTY LTD.

ASKE HOLDINGS LTD.
Comercial and Industrial properties required.
477-9547 Res. 656-1162

247 COMMERCIAL OR INDUSTRIAL PROPERTIES

LIGHT
INDUSTRIAL
BRIDGE STREET
Tremendous location to build your warehouse. 9600 sq. ft. of light industrial zoned land in an excellent location. Zoned and ready. Asking price
$69,500
BILL WELDON
386-2911 or 598-1480
Homefinders, Wall and Redekop

COMMERCIAL CORNER
ESQUIMALT
Zoned C-2, lot size approximately 9075 sq. ft. Existing building suitable for conversion to offices or retail. Ample on site parking. Full price $70,000.
384-8124 ROBERT D. LAW 478-9474
PEMBERTON, HOLMES LTD.
1000 Government Street

CONDOMINIUM
OR
OFFICES
38,000 sq. ft. in prime location. First time offered at $6.00 per sq. ft. Developers call Brian Martin now at 595-5171.
The Canada Trust Co.

DO YOU HAVE WAREHOUSE PROPERTY?
I have sincere buyer and have run out of properties to show him. If you have 20,000 sq. ft. or more of light industry land please call Brian Martin, 595-5171. Agents welcome. The Canada Trust Co.

$20,000 OR EQUIVALENT IN value as down payment on revenue property. Income $400.00 per month. Full price $55,000. Possible to rezone for commercial use. 598-2881.

250 HOUSES FOR SALE

SINCE 1887
Pemberton, Holmes Ltd.
1000 Government St.

OPEN TO VIEW
SATURDAY, 1-4 P.M.
1670 PROSPECT PLACE
(Oak Bay, off Beach Dr. on San Carlos.)
$97,400
A fine family home in an excellent location, close to Beach Dr. and Oak Bay Marina. There are 5 BR's, 3 bathrooms (4th R.I.) large family kitchen. DR, LR and family room. All this is on a secluded 60x200 lot surrounded by large properties. If you require a large home in a good area; close to all amenities call:
JOHN F. COLWELL
384-8124 592-9828

OPEN HOUSE
SAT., MAY 3, 2-4 P.M.
MON., MAY 5, 2-4 P.M.
960 PATTULLO PLACE
(off Newport at McNeill)
A brand new architect designed home ideally located in SOUTH OAK BAY. Near the golf course. Suitable for a family with several children. Featuring
—4 BR., 2½ bathrooms,
—Cosy Family Rm with FP,
—Complete and artistically landscaped.
Offered at $89,500. (MLS 11210) For prior showing just call
384-8124 MR. GREENE 385-0795

OPEN SAT. 1:30-4 P.M.
ARBUTUS AREA
2387 ALPINE CR.
(Off Haro)
Come see this pretty 3 bedroom home in this highly desirable area close to Finnerty Cove. Nicely developed basement area with workshop area, utility room and fine rumpus room. Only a walk to parks and beach, close to fine schools yet on a nice quiet street with mature trees. $63,000, 9½% mortgage available.
BRIAN HIGGINS
384-8124 592-2978

OLD WORLD
CHARM
In the BAVARIAN styling of this lovely Hillside house with sweeping country views. Located in the low tax area of THETIS HEIGHTS, just about 9 miles west of the city. By all means drive out and see this unusual home at 618 PHELPS AVE. and then call for an appointment to see this attractive interior. Basically 3 BR or 2 and a den with ½ bathrooms, very suitable for the smaller family. Must be sold and is well priced at $62,500. MLS 11642.
384-8124 MR. GREENE 385-0795

ONLY ONE LEFT
1709 McKENZIE
There is 1-2 BR townhouse left in this quality development. Unit No 10 has 1200 sq. ft. plus a full basement that has a roughed-in FR and FP. For easy living drive by this development then call me for a full viewing. Price $52,338.
JOHN F. COLWELL
384-8124 592-9828

WATERVIEW
A magnificent 5-BR home in the exclusive Uplands now available due to owner's return to England. Approximately 2700 sq. ft. of finished living space plus a full basement suitable for your pool table and an area for further development. Separate DR, Den, Family Room, panelled LR and 3 FPs are just a few of the fine features. Occupancy at your convenience. A pleasure to show. $134,900.
384-8124 BRIAN HIGGINS 592-2978

ARBUTUS
Do you insist on a well-built home? Here is a 4-BR beauty, double attached Garage on a treed lot in this prized area. The workmanship is extraordinary, the fine penelling in the LR is an artistic delight. Practicalities abound — 3 Bathrooms, Den, elegant DR, large games-rec. room for indoor fun. Easy care yard with waterfall and many shrubs. Call now for a showing of this new quality (MLS) listing.
384-8124 BRIAN HIGGINS 592-2978

MINI HOME
Perfect for a single person or young married without children. Small garden area, new W-W inside, and bright as a button.
—One Bedroom.
—One Living Room
—One Large Kitchen
—One Large Bathroom.
It's delightful if you want a roomy, small house on an easy to keep lot. Near Saxe Pt. Park, shops and buses. 474 FRASER ST., $28,900. MLS 11180.
DESMOND HOLMES
384-8124 478-1227

OREGON-DENMAN
2 BR BUNGALOW
ONLY $29,500
Situated on a neat, smaller, fully fenced lot, this low level bungalow is spic and span throughout. Completely redecorated, includes kitchen updating with new floor, wall paper, panelled walls, etc. Modern bathroom, two good sized BRS with carpet, close to Jubilee Hospital, schools and bus. For extra information please call. (M.L.S.)
C. A. CLIFF ANDERSON
384-8124 477-3994

5-PLEX
SEAVIEWS — $89,500
This well constructed, well located revenue property has 4-2 Br and 1-1 Br. apartments. It is centrally located and has a full view of the harbour. The $40,000 1st mtge. at 9% makes it possible for a home-owner to easily purchase. If you are thinking of revenue property and wisn to use your home as the investment, then call me.
JOHN F. COLWELL
384-8124 592-9828

COLWOOD
Very spacious 1550 sq. ft. 3 bedroom part basement home. Situated in an area of new homes. Needs some redecorating. Good opportunity for a large family on a small budget. $46,900.
RIDLEY BROS.
DEVELOPMENT CO. LTD.
478-1721 Eves. 388-4773

SIDNEY. 3-BEDROOM BUNGAlow, large lot, walk to shopping, no agents, $44,900. 656-6070.

250 HOUSES FOR SALE

CANADA PERMANENT TRUST
1125 DOUGLAS ST. AND 3647 SHELBOURNE ST.

Open Saturday
1:30-4:30
4556 Seawood Ter.
Unique custom built home with seaview in select Gordon Head area. Has 3 bdrms, LR with floor to ceiling fireplace and separate DR plus den and family room and 2 full baths. Tasteful decor throughout this spacious home. Large lot is outstandingly landscaped. Priced right at $79,900. WM. SANDERS in atendance. 382-9191, or 479-3394.

Open 1:30-4:30
Saturday
823 Elrich Place
in beautiful rockheights! Views galore! Extra well built home 11 year young—3 bedrooms on main floor—large sundeck, full basement, lovely landscaping private in back. Finished den in lower level, partly finished rec. room, workshop and laundry facilities. Asking $65,000. IRENE VAN 384-9191 or 382-9191.

Open Sat. 2-4
2973 Charlotte Dr.
Walking distance to Colwood Golf Course. This 2-bdrm., master ensuite is in a new sub-division. Large kitchen with eating area, W.W., brick F.P., sundeck, trees, high basement ready for further development. Directions: Down Aldeane (back of Colwood Golf Course), left on Marlene, left on Charlotte — Sensibly priced at $54,900. GERRY MARTIN, 595-7461 or 477-0141.

Open Sat. 1:30-4:30
4073 Hatfield Rd.
Hard to find a bargain anymore? This 2-Bdrm. bungalow, F.P., large basement, did have in-law suite, now used as Rec. Rm. Quiet Street. Country Setting. Could be just what you are looking for. Drop in on Sat. and see for yourself. Only $41,900. BARRY THORNDYCRAFT, 477-8487 or 477-0141.

Only $41,900!
This 2-Bedrm. full basemt. home features F.P. Large kitchen with eating area. Quiet street, country setting. Basemt. possible in-law suite. BARRY THORNDYCRAFT 477-8487 or 477-0141.

Colwood Lakes
3 Bedrms. Master ensuite and 9 months old. Gracious L.R. with feature wall and brick F.P., D.R. and large kitchen with eating area. Priced at $54,900. BARRY THORNDYCRAFT 477-8487 or 477-0141.

2.27 Acres
Plus Home
Secluded property. Home 11 years, 3 or 4 Bedrms. Part finish basemt. Shake roof. Best Value going. Price $63,900. For viewing call MANUEL LOPEZ 477-0141 or 384-9150.

Oak Bay!!
Quiet, sunny and secluded. A character 3 Bedrm. no basemt. home, with nice den, sewing rm., large L.R. with F.P., modern kitchen. Separate in-law suite. Large lot with 7 fruit trees. Only half a block to bus and shopping, close to schools. $63,000. Act fast on this new listing. Call TED PINFOLD 388-7742 or 477-0141.

Sidney
$47,500
This nearly new home has 2 bedrms. up and another almost completed in full basemt. 1½ bathrms., carport, appliances and many extras. Quiet area. For viewing call PAUL HYATT 656-3150 or 477-0141.

Character?
Oak Bay close to village. Charming older home with 3 bedrms. plus den. Large L.R. with F.P. Modern Kitchen. Large Lot! Separate in-law suite! A pleasure to view. Call now! $63,000. DARIEN BAIN 658-5057 or 477-0141.

Two in One
Enjoy your treed acre lot at Sooke and a Two level four bedrm. home. Each level is self-contained for two family living. Asking $59,000. MLS 11080. JACK COOKE 477-4842 or 477-0141.

Cedar Hill
Beautiful and spacious 4 Bedrm. home in immaculate condition. 1325 sq. ft. of living space. L.R. with F.P. D.R. good sized kitchen, all bedrms. on main floor. Hardwood floors. All plaster. Full basemt. 3 pce. pumbing down. Drive in garage. Ideal location close to shopping and schools. MLS. Call HEATHER GAMMON at 382-9191 or 478-2607 or IRMA KULIGOWSKI 656-5325 or 477-0141.

New on Market
Delightful, 4-bedroom, 3-bathroom home in Gordon Head. Lovely corner lot. Purchaser may assume $45,000 1st mortgage. Full Price $67,500. DON JONES, 582-9191 or 479-8386.

Low Down Payment
Try your down payment on this 4-bedroom, full basement home. Other features include fireplace, 1,000 sq. ft. and close to schools, and shopping. Lot is 60x120 and the taxes are real low. To view call BOB REID, 595-2706 or 382-9191.

New Listing
Asking only $39,900 for this 2 bdrm bungalow, large kitchen with E.A., living room with F.P. Separate garage and 50x120 ft. lot located close to Tolmie School. MLS. HEATHER GAMMON 382-9191 or 478-2607.

SxS Duplex, $69,000
Living room, dining room, 2 bedrooms, hardwood floors, 4 piece bath. Each side only 7 years old on good lot by Gorge Vale Golf Course. ML. 11224 IRENE VAN 384-9191 or 382-9191.

Gordon Head
Immediate
Possession
4 bedroom full basement home new on market, near all amenities including park, schools and walk to Racquet Club. Only 10 years old and in immaculate condition throughout. 3 bedrooms on main, sep. dining room, cupboard loaded kitchen with eating area and small pantry off. Burnt cedar feature wall over WW, fireplace. Large sundeck off kitchen. (Living and dining room rugs and drapes stay.) Basement development consists of large rec. room, 4th. BR and 2 pce. bath (roughed in for shower.) Asking $62,500. Good financing. MLS. MANUEL LOPEZ 477-0141 or 384-9150, PAT DOERKSEN 478-3432 or 382-9191.

Broadmead
Rancher?
This lovely low rancher has to be seen to be believed! With 3300 sq. ft. of floor area over 3 levels, there is all the space required for modern family living. A most attractive LR and DR with dividing Cameo Rock FP, dream kitchen with appliances and nook bedrooms (2 ensuites and walk in closets). Family room with Old Brick FP. 3 balconies, 600 sq. ft. R.I. Rec. Rm and additional areas for hobbies, workshop and storage. Tastefully decorated throughout with quality flooring and appointments. Front landscaping and 75' rock retaining wall being completed in asking price of $114,000 (ML). To view please call HERB McDANNOLD 658-8844 or 382-9191.

Canada Permanent

250 HOUSES FOR SALE

CANADA PERMANENT TRUST
1125 DOUGLAS ST. AND 3647 SHELBOURNE ST.

Deluxe Chalet
Shawnigan Lake
Custom built for present owner last year. This (1400 sq. ft. of living area on 2 floors) 3 bedroom home features double thermopain windows, double and triple insulation. (also in 2 car garage with workshop). Some stain glass windows, quality twist carpeting and ceramic tiled vanities in both bathrooms and counters in kitchen. Built-in dishwasher. Floor to ceiling healtilator fireplace with built in wood box. Great water view. Only steps from lake. Asking $59,500. Call PAT DOERKSEN 478-3432 or 382-9191. MLS 11187.

4 Bdrms.—2 Acres
Metchosin
New on market and priced to sell at $67,500. 1250 sq. ft. home with a double master (ensuite) bedroom for 2 or 3 bedrooms on main, plus 2 more in high and dry basement. Terrific floor to ceiling rock fireplace. Covered sundeck for barbeques in rain or shine. Over 2 acre lot with stream and small meadow like picnic, play or horse area. For viewing please call PAT DOERKSEN 478-3432 or 382-9191.

Canada Permanent

Canada Trust
No. 9 - 1537 Hillside Ave. 595-5171

OPEN SAT., 1-4
2704 Cedar Hill
This 2-bedroom, no-basement home at the corner of Kings and Cedar Hill is bright and clean. No work is required just move right in. Owners have bought new home so this is priced to sell at $45,200. Call Brian Martin, 595-5171.

OPEN HOUSE
1:30 - 4:30
4313 Ramsay Place
$61,900
Drive out Shelbourne, left on Elnido, left on Ramsay. New three bedroom, 1244 sq. ft. of well planned living space. Uncluttered high basement with second fireplace in R. I. rec room. Master bedroom ensuite. Double carport to handle boat or trailer. Don't miss this one!
WILL SHEPPARD
595-5171 592-0878

OPEN HOUSE
1:30 - 4:30
3 NEW HOMES
Fieldmont Ave.
In Gordon Head. Turn right off Shelbourne, last turn by Mt. Douglas Park. All homes over 1200 sq. ft. 3 bedrooms, ensuite plumbing. Well planned basement. You will enjoy the location as it is just a short walk to the beach. $60,900. Brian Martin, 595-5171.

SPEND A LITTLE
GAIN A LOT
Just over 2 acres of well treed property facing on two roads. Why spend 10 to 12 thousand for a normal sized house lot in this area (Sooke) when you can get 2 acres for $16,000 just 5 mins. away? Besides it's an excellent investment in the future.
WILL SHEPPARD
595-5171 592-0878

UPLANDS
WATERFRONT
Offered for the first time, on .9 acre with 77 ft. of waterfront. Entered by circular drive off a quiet cul-de-sac to a port co-chere. Within, a 16x12 foyer with 2-pce. powder room, gives access to the main floor comprising living room and den both with FP, music room, dining, room, all of ample proportion, kitchen with eating area equipped with built-in double ovens, jen-air broiler, garburator and dishwasher, and connected by breezeway, a guest bedroom with full bath. A mezzanine overlooking the foyer contains 2 large bedrooms each with dressing room and full bath. Lower level has rec room with FP, 4th bedroom or office with access to outside and laundry room. Copper plumbed, hot water heat, shake roof, brick and siding exterior, lawn sprinkler system. In all about 4,000 sq. ft., offered at $228,000.
595-5171 THE ZIEGLERS 592-1768

1.76 Ac. Waterfront
About 268 feet of accessable frontage on Maple Bay consisting of 2 lots. The smaller lot of .59 acre with approx. 67' on water has a fine 3 bedroom, 2 full bath home. Living and dining room have magnificent water view. Workshop 15x10 with full wall of windows on sea side would convert to 4th bedroom or rec room as desired. An immaculate property at $125,000 offered exclusively by:
595-5171 THE ZIEGLERS 592-1768.

5 YEARS OLD
$42,900
Six month old goat is included with this 3-bedroom no bsmt home. O-O-M heat, old brick F.P., 50x165 lot and more. A must see at this price! Trades considered. BRIAN MARTIN, 595-5171.

POST & BEAM
Over 1600 Sq. Ft.
All features in this home cannot be described in this ad! But we can start at a 20x26 sunken living room with parquet oak floors, large cedar lined closets in all three bedrooms. Built-in china cabinets, floor to ceiling fireplace. Additional 800 sq. ft. of developed basement. Home is situated on a quiet no-through road behind Beaver Lake Park.
$62,500
BRIAN MARTIN 595-5171

OAK BAY BORDER
$51,900
Large 4 bedroom home with W/W carpet, master BR with sundeck off, full bsmt, etc. Excellent family home, well landscaped with some fruit trees. Easy financing.
595-5171 DOUG POSKITT 656-4236

UNIQUE
A Spanish style home of over 1300 sq. ft., fully carpeted, two fireplaces, ensuite plumbing, wrap around sundeck and views of Mount Douglas. On a quiet street close to Mt. Douglas park. This new home is listed at $66,500. Please call:
TERRY SMOLLETT
595-5171 656-5882

SMART MOVE
Enjoy the country with all the conveniences of the city just minutes away. This lovely 3 bedroom, cathedral entry home is situated in a new subdivision in Saanichton. Front yard is amply treed. Asking price $58,500. For further information please call
Garry Steele
477-2285
UNICON HOMES LTD.

FAIRFIELD-GONZALES
BEACH AREA
Clean 1 bedroom, in line living-dining room with beamed ceiling, brick fireplace, fridge, stove, all new drapes included, full basement, nice garden; Must sell, asking $43,900. Any offer considered. 477-1611, 592-0948, 598-7216.

2 DUPLEX BUILDINGS TO BE moved, $6500 delivered on lot, Victoria area. 478-8864.

250 HOUSES FOR SALE

FOR SALE
Royal Trust
"THE SIGN THAT SELLS"

3400 DOUGLAS ST.
384-8001

OPEN HOUSE
FRI. and SAT.
2-4 P.M.
4478 TYNDALL
GORDON HEAD
Charming tudor style 3-bedroom home. Large living room with floor to ceiling fireplace. Dining room with sliding glass doors to sundeck with a glimpse of the sea. Large kitchen with ample cupboards. Master bedroom ensuite. Wall to wall throughout all rooms excepting bath and kitchen. Full basement with fireplace and roughed-in plumbing. Double carport. Large easily landscaped lot. This property must be sold and it is well worth the asking price of $69,900.
Len Taylor and Ethel Wallace in attendance. Office 384-8001. Res., 382-9495, 382-5998.

OPEN HOUSE
SAT. 1:30-5
1709 HAMPSHIRE RD.
CLOSE TO OAK BAY VILLAGE
1400 sq. ft 4-bedroom home; 2 up and 2 down. Living room with WW and brick fireplace. Separate dining room, kitchen with eating area—inside has been completely renovated—back section was added approx. 6 years ago. Part basement. Come and view it with me on Sat.' or for prior viewing call JOHN MORRY, 592-9770 or 384-8001 anytime.

OPEN HOUSE
SAT. 2-4
835 HOCKLEY STREET
Charming home offering living room with wall to wall and fireplace, two good size bedrooms, kitchen with dining area and utility room. ¾ basement. Workshop and carport. Lovely treed lot on quiet street.
MARK MACKENZIE
384-8001 595-4596

OPEN HOUSE
828 ALVARADO TERRACE
(Claremont to Wesley Rd.)
SAT. 1:00-4:30 p.m.
Elizabethan Tudor of exceeding charm. Nearly 3,500 sq. ft. of quality. Elegant living and dining rooms, delightful family room, 4 bedrooms, a study and a sunny sewing room. 2½ baths. Every room has specia features. Lovely garden, brick patio. Sundeck. Double carport. Irreplaceable at $125,000. MLS 10851.
MARION HOPKINS
384-8001 592-4351

OPEN HOUSE
SAT. 1:30-4:30
4919 CORDOVA BAY ROAD
WATERFRONT
$165,000 — MLS 11849
See display ad Friday Times and Saturday Colonist. Wally ¾—½+—??⅞ MARION HO- Milligan in attendance.
MARION HOPKINS
384-8001 592-4351

OPEN HOUSE
SAT. 1:30-4:30
SOUTH OAK BAY
1421 Mitchell St.
See our display ad in the Friday Times and Saturday Colonist.
ROSS FLETCHER
384-8001 595-7155

OPEN HOUSE
SAT. 1-4
502 BOURNE TERRACE
OFF AMITY DRIVE
$78,500 — SEAVIEW
See our display ad in the Friday Times and Saturday Colonist.
PETER TER VEER
384-8001 479-1588

OPEN HOUSE
SAT. 1:30-3:30
2294 GREENLANDS—$89,500
2298 GREENLANDS—$87,500
Both exciting new homes! Come, see and appreciate the unusually large 3 bedroom "plus" floor plans — quite a change from the standard run of the mill subdivision. Note the above average size lots! Room for a swimming pool or space to park a boat or trailer. Top location surrounded by other good homes. Still a little bit of country where the dawn awakens the pheasants, quail and songbirds. Full basement homes, double garages, shake roof. Come Saturday or phone for prior appointment
JEANNIE DEWHURST
384-8001 477-6040

OPEN HOUSE
SAT. 1-4
10037 JUDSON PL. (Sidney)
2 year old, 3 bedroom Spanish style, stucco home. 14x17 living room, dining area in line with elec. Cabinet kitchen, glass doors to sundeck. Carport, full basement. Come and join me on Sat. or for prior viewing please call
384-8001 STAN SAGE 384-4347

VALUE THAT MUST BE SEEN
YES! This is a five bedroom home with extra large living reoom with wall-to-wall carpeting. Large family kitchen with YES! This is a five bedroom home with extra large living room with wall-to-wall carpeting. Large family kitchenw ith dining area and featuring built-in oven and countertop range. There are 2 bedrooms on main floor and 3 bedrooms upstairs with lots of storage. There is a ¾-basement excellent for workshop or for more storage space. Asking price for quick sale $45,900. Call anytime.
MARK MACKENZIE
384-8001 595-4596

NEW LISTINGS IN CONVENIENT GORDON HEAD
1. $59,900! Not only a new listing but a New Home! 3 bedrooms one and a half baths up with a 2 piece down plus 2 finished rooms with space for more. Dishwasher. Garburetor. Who could ask for anything more?
2. $60,900! Asking price on this nicely kept, recently redecorated home close to University and Campus View school. 3 bedrooms and bath up, eating area in kitchen. One bedroom and 3 piece bath down. Drive in garage 6¼% financing. Nice quiet street.
3. $63,900—MUST BE SOLD! Exciting new listing with Tudor style exterior welcoming you into a pleasant living, dining room and 3 bedrooms with 3-piece ensuite, and full basement with huge games room—professionally finished with second floor-to-ceiling fireplace. Roughed in 4th bedroom. Nicely landscaped lot backs on to woodsy Mount Douglas Park area.
4. $87,500! New! 3 bedroom design with huge kitchen-family room. Approx. 1620 sq. ft. beautifully carpeted. Full basement. Wrap around sundeck. Drive in double garage. University area.
5. $89,500! New! 3 bedroom cathedral entrance with impressive rock feature wall backing onto floor to ceiling fireplace. Approx. 1560 sq. ft. with 2 full bathrooms and roughed in basement.
And that is just the beginning! Call now!
JEANNIE DEWHURST
384-8001 477-6040

109 CONARD
Off Helmcken to Chancellor
3 BEDROOMS
$46,900
Immaculate 8 year old Post and Beam home on quiet street. 3 bedrooms, bright living room and dining room with wall to wall carpet. Kitchen has eating area, through hall. 4 piece bath. Full high basement with drive in garage, large rec. room. Excellent value. My pleasure to show. MLS
MARION HOPKINS
384-8001 592-4351

3361 WILLOWDALE
$51,900
Nice 2-year old, 3 bedroom full basement home situated on quiet cul-de-sac in Colwood. Quick possession. Call CONNIE REYNOLDS at 384-8001 or 477-8914 for further details.

2 BEDROOM SEAVIEW CONDOMINIUM
$42,900. MLS. 13x19 living room, dining room, 4 piece bathroom, owner has access to Sauna-whirlpool-sundeck, coin laundry, parking space goes with unit, to view call STAN SAGE 384-8001 or Res. 384-4347 384-4347.

250 HOUSES FOR SALE

FOR SALE
Royal Trust
"THE SIGN THAT SELLS"

3400 DOUGLAS ST.
384-8001

HIGH ON THE RIDGE
FOR ONLY $59,500
Withsweeping views of The Valley this 3
With sweeping views of The Valley this 3 year old Spanish modern has everything a young family desires. Foyer entrance to gracious living and dining room with sundeck off. Beautifully planned kitchen for the woman of the house, including bright separate eating area. Second level has 3 bedrooms, 2 bathrooms, carpeted throughout. Developed 20x14 rec. room with bar, cabinets, etc. Be sure to see this different and unusual new listing. MLS. To view please call MARGARET JOHNSTON 477-1763 or ERNIE DYER 592-2952, or 384-8001 anytime.

SIDNEY
$50,900
Charming family home. Lovely living room, dining room with sliding door to sundeck. 3 good size bedrooms and 1½ baths. Full basement with finished rec. room. Good size lot and only 4 years old.
PETER TER VEER
384-8001 479-1588

PRICE REDUCED TO $59,900
1034 WAVERLY TERRACE
Spotless 3 bedroom house stands on quarter-acre, high lot in Brentwood Bay. Seamountain views, lot fully landscaped, fenced. Well designed interior with centre-hall plan, 1½ baths, floor-ceiling fireplace, R.I. plumbing. Short walk from Brentwood village, marinas, beach. Substantial mortgage, only 9½% can be assumed. From Brentwood Bay take Verdier toward waterfront. Waverley is second on right.
384-8001 CHES HAYS 658-5663

OAK BAY
ONLY $29,900
See this lovely one bedroom condominium in Granite house. On a nice quiet street close to all conveniences. Nice living room, dining room, kitchen and four piece bathroom. Immediate possession. Phone
WALLY MILLIGAN
384-8001 598-2017

MUST BE SOLD
DRIVE BY
7089 RICHVIEW DRIVE
$49,900
Whiffin Split Sub-division. Pretty long low 3-bedroom rancher on a large fenced, fully landscaped lot. Close to the sea. Excellent retirement or starter home. To view phone Ethel Wallace or Len Taylor, 384-8001, anytime.

TOWN and COUNTRY AREA
$46,900
Well maintained 2-bedroom bungalow with extra room in the full basement. Remodelled kitchen with eating area. 4-pce. vanity bath. Large fenced lot. A real buy at the asking price of $46,900. To view phone Ethel Wallace or Len Taylor 384-8001, anytime.

FAIRFIELD
Situated on a quiet street two blocks from Dallas Road. Older type 4 bedroom semi-bungalow, living room with beamed ceiling, fireplace, wall to wall carpet, modern kitchen with breakfast area, laundry room, 2 bedroom 4 pce bathroom on main floor, plus 2 bedrooms up. Full basement, rumpus room with bar, 1 bedroom and 4 pce bathroom. Oil H. A. heating. Domestic Oil Hot Water. This home has new stucco, roof, gutters, downpipes, wiring, copper piping, kitchen, bathrooms and sundeck with carport below. New driveway. Wall to wall in halls, living room and 1 bedroom on main floor. Price $59,000.
A. E. COLES, 384-8001 or Res. 592-3311.

LANSDOWNE PROPERTIES LTD.

OPEN HOUSE
SAT., 1:30-4:30
10980 CHALET RD.
Mini farm with seaview situated on 5 subdivided lots on 1 1-3 acres. Veranda style, full basement home. Also large barn. Buy some or all. To preview call HAZEL CAMPBELL 382-7051 or 592-2431.

OPEN HOUSE
366 FOUL BAY
THURS. and FRI.
5:00-7:00
SAT., 1:30-4:30
This is a superb 3 or 4-bedroom home located only one block from the sea. The reception rooms are large, and with two full bathrooms, it is an excellent characterful, family home in one of Victoria's most desirable areas. True value at 67,900. Call JOHN WEST or PETER BARDON at 592-2431.

CLEAN
4 BEDROOM
$45,600
Just listed and top value. This bright sunny home features a generous living room with a fireplace, dining room, fully modern kitchen, a 4-pce. bathroom and two bedrooms on the main floor. In the high basement is a roughed-in bathroom and two more bedrooms. Other extras are washer-dryer hook up, large sundeck and a drive-in garage. Call now to PETER BARDON of JOHN WEST at 592-2431.

SUNNY SIDNEY
The best priced house in the area. Four bedrooms, large living room with F.P. "L" shaped dining room. Fully equipped kitchen, 2 full bathrooms, and a rumpus room. Beautifully decorated and fully carpeted. Asking $49,900. Call 592-2431, JOHN WEST or PETER BARDON.

PRIME LOCATION
High on a hill for birds eye view of city, in a cul de sac of lovely homes. This 7-year-old spacious beauty with a distinctive custom quality features 3 bedrooms, large family room and kitchen combined. Gracious living room, plus rec room. You will love this one. To view, call HAZEL CAMPBELL 382-7051 or ADELLA ZARFT 478-9607 or 592-2431 anytime.

LANGFORD
ONE OF A KIND
See this Pan-A-Bode plus home with unique floor plan, on one third of an acre with true nature seclusion. F.P. in living room with split level patio entered from large glass doors. Carpeted throughout with 3 bedrooms, large family size kitchen having its own separate eating area. Asking $46,000 Call ADELLA ZARFT 478-9607 or HAZEL CAMPBELL 382-7051.

CUSTOM-BUILT HOMES
Most reasonable guaranteed, free plans from stock. Kasapi Construction. 538 Dupplin Road. Phone 386-6191. Member Victoria H.U.D.A.C.

LANGFORD — $38,900
$4,400 down to qualified buyer, will take car, truck, travel trailer etc, as part or full down payment. Two bedrooms up and 3 down in full daylight basement. New furnace, hot water, large lot, appointment to view. 478-5611.

BY OWNER
Spacious 3-year-old family home on large lot in ideal location adjacent to park and ocean on Montford Crescent. 2100 sq. ft., 5 bedrooms, 3 bathrooms, large family room next to kitchen and unfinished full basement. Full price $89,000. 477-9380.

FOR SALE BY BUILDER, NEAR completion, 1360 sq. ft. home, with unusual design, in high Tattersal area overlooking the city or Victoria, 1211 Duke St. 388-6113, 398-9097.

250 HOUSES FOR SALE

BLOCK BB BROS

1800 Blanshard
3636 Shelbourne
1949 Sooke Road

BROADMEAD
ONLY $79,500
NO FOOLING'. Sceptic's will miss a good one, but for value this 4-bedroom home cannot be beaten. Call now:
JAMIE MACGREGOR
477-1841 477-4270

ARTISTICALLY PERFECT
THIS South Oak Bay home is so perfect that data is better told than written. New too and is very fairly priced at $177,000. Call now for details.
JAMIE MACGREGOR
477-1841 477-4270

LOVE GARDENING?
Here's a large yard for you to enjoy plus a 3 bedroom, full basement home with self contained one bedroom suite upstairs. $59,900.
592-1764 CLIFF BALL 477-1841

COUNTRY LIVING
In Sooke area, 2 years old, full basement, 2 bedrooms, beautifully finished. Nice garden area. On city water. To view call:
MR. R. BOURDIN
477-1841 382-8858

OWNER MOVING MUST SELL
A good home, but could also be good holding property, now zoned R2. Great potential in near future. Full price $42,900.
MR. R. BOURDIN
477-1841 382-8858

4 BEDROOMS
11,578 Sq. Ft. Lot
Located in a high convenience area, with facilities for the entire family. Separate dining room large kitchen, and full basement. Extra large yard with 163 ft. frontage. Ideally, this property should be remodelled and converted into either duplex or triplex. Excellent rental area. Offers to $46,600.
FRANCES BROWN 477-1841

PROSPECT LAKE AREA
Do you like privacy, seclusion and country living? This is for you. Large ranch style home 4 or 5 bedrooms, spacious living room with heatilator fireplace and french doors opening to a secluded patio, family sized dining room. Over ½ acre rock outcropping—easy maintenance. To view call.
477-1841 ERNA ELLSAY 477-5705

TOTAL SECLUSION
Situated on over an acre of beautifully treed and totally secluded property with excellent water frontage, this View Royal 3 bedroom residence has been architecturally designed to take full advantage of the sun and water views. Large reception room. Spacious living room with travatine marble fireplace, ultra modern kitchen, dining room and a 16x12 family room. Offered at $99,000.
RESIDENCE OFFICE
598-1420 TED WALFORD 477-1841

TELEGRAPH COVE AREA, SECLUSION
A new, stately residence on a beautifully treed and secluded half an acre of privacy. Situated on exclusive MacDonald Drive, this 3-bedroom home has many fine custom features such as marble stone fireplaces, rosewood, maple, walnut and golden ash panelling. Large completely secluded sun-breakfast area. 23x13 recreation room, study-come-family room deck off formal dining. Spacious totally modern kitchen with good with fireplace, 3 bathrooms. Offered at $115,000.
RESIDENCE OFFICE
598-1420 TED WALFORD 477-1841

MT. DOUGLAS AREA
Just 3 years old this 4-bedroom home features a large living room with fireplace, a nice den-family room, convenient kitchen with nice dining area off. Utility room is off the kitchen. 2 full bathrooms. Separate garage with workshop area. Large lot. Asking $57,500.
BUZZ MAINPRIZE
477-1841 658-8268

2 TOWNHOUSES
Both 3 bedrooms, 1½ baths, L-shaped living, dining room, PRIVATE PATIOS, CLOSE IN HANDY LOCATION. Real good accommodation at $33,900 and $34,500.
GERRIT KLOOTWYK
386-3231 479-3313

SAANICH ROAD
$39,000
Small 2 bedroom with finished room in basement. Large clear lot suitable for gardening. Separate garage. Drive by 3673 Saanich Rd. and call for details (MLS).
386-3231 JOHN A. JOHN 477-8096

DON'T WAIT TOO LONG
for this 2 bedroom spacious home at $32,900. This ground level condominium is in spotless condition, WW and shiny HW floors. Swimming pool and near to all amenities in Tillicum, Burnside area.
KEHAR DHAMRAIT
386-3231 383-2491

GOOD VALUE
Tudor style 3-bedroom home just 7 years old, with No. 1 quality oak floors, large bright rooms, L-shaped living, dining room and large EA in kitchen. Centrally located in Sidney. $51,000.
386-3231 BILL MOSHER 652-2868

QUALITY SPLIT LEVEL
Offers plenty of room for that growing family. Close to schools and shopping, 3 years old, located in large well landscaped lot in Central Sidney. 3 bedrooms, large finished rec rooom on ground level 1½ baths. Asking $56,500.
386-3231 BILL MOSHER 652-2868

3-BEDROOM HOME
Needed by Calgary couple. $50,000. Immediate possession possible. Call:
386-3231 LOREA K. TUBB 477-6617

LOOKING FOR VALUE?
Here it is! 2 bedrooms, part bsmt., separate garage, fireplace in living room. Well maintained both inside and out, this home is good value on todays market. Close to schools, shopping, transportation and all amenities on quiet street just a few minutes from downtown Victoria. $42,500.
478-5561 Isabel Aplin 478-8492

GLEN LAKE
$54,900
Just over 2 years old this 3-bedroom home is situated close to schools but away from heavy traffic. Partly developed basement has TV and rumpus room. 1½ bathrooms with additional 3-pce. bath roughed-in. Partial view of Glen Lake from double level sundeck. Small 1st mtge. at 8¾%.
478-5561 Mike Ryland 478-4761

4 BEDROOMS
$34,500
Located close to bus, stores and schools. You will appreciate the roominess of this clean older home. The living room is 22'x15', kitchen is 17'x10'. There is also a double garage, new wiring, oil-o-matic heat in part basement.
385-7721 CLIFF SALMOND 477-3626
GARDNER REALTY LTD.

250 HOUSES FOR SALE

JACK MEARS
OAK BAY REALTY LTD.
"The Professional People"
Coast to Coast
Real Estate Service
2194 OAK BAY 598-3321
3618 SHELBOURNE 598-3344

OPEN HOUSE
2:00 P.M.-4:00 P.M. Saturday
5671 Pat Bay Hwy
SUPERB VIEWS PLUS SUITE
This home has everything you really need, starting wih fantastic sea and valley views. The views are enjoyed from the living room, dining room, kitchen and wrap around sundeck. Three bedrooms complete the main floor. Full basement has suite with separate entrance, meter, heating and also enjoys superb seaviews. The nuimerous features of this house will be described when you come to view it. Priced for a quick sale at $64,900. For prior details phone KEES VAN DOESBURG at 598-3344.

OPEN HOUSE
1522 CLAWTHORPE
SAT. 1:30 to 4:30
Cosy two bedroom near Simpson-Sears. Easy care lot with separate garage, workshop off utility. For prior viewing call: MARKIE MUNN at 598-3344 or 656-5107 anytime.

OPEN HOUSE—TOWNHOUSE
13 — 840 CRAIGFLOWER
1:00 - 3:30 P.M.
3 Bedrooms up, as well as storage room, 4 pce. bath and fire exit from alcove. Down: Large rosewood panelled living room, adjacent patio, and dining area, kitchen, utility and 2 pce bathroom. Four appliances, wall-to-wall and many features such as custom rock, make this 1300 square feet of comfortable condominium living. View Personally Saturday, May 3 BRIAN RIPLEY Bus. 598-3321, res. 385-0657. SHIRLEY STRATTON Bus. 598-3321 Res. 598-6063

OPEN HOUSE
273 KING GEORGE TERRACE
Sat. 2:00 - 4:30 P.M.
Approached by a winding driveway and invisible from the roadway, is this spacious two-storey Tudor family home. Sited on over one acre of professionally landscaped gardens sloping down to a South-facing shoreline of over 130 ft. Large living and dining rooms. Den. Well planned contemporary kitchen with adjoining braakfast room and fireplace. Huge family room, four large bedrooms. Hot water heating. Water and mountain views from most rooms. MLS. 11631. Offers on $212,000. To view: Fred MORGAN at 598-3321 Anytime.

SHAWNIGAN LAKE — 6.6 ACRES
At the south end of Shawnigan Lake on the west side, this property is suitable either to retain as one piece or subdivide into three lots. The property has been cleared and each of the three lots provides several fine building sites. With 700' frontage on west on West Shawnigan Lake Road, the property rises to the west giving views over the lake. Right of way access if provided to the lake. Priced at $45,000 Further information may be obtained from: PAT STYLES at 598-3321 or 592-7405. JACK MEARS OAK BAY REALTY LTD. 2194 Oak Bay Avenue, Victoria, B.C.

$33,000 CLOSE TO WATERFRONT
Downtown Victoria. Pleasant 2 bedroom main floor condominium with electric fireplace. Covered parking quiet, close to amenities. Small pet permitted. Terms and details through LYNETTE DELAHUNT 598-3321.

LARGE CHARACTER HOME POTENTIAL—MULTI USE
A very unique property. Originally built in 1917 as a family residence, for and by, a builder of high repute using only highest quality materials and designed for gracious living. It could again be your dream home since, when it was converted to a Rest Home, all wiring, plumbing and services were updated, but there was no chopping up of rooms or degradation of original craftsmanship and character. All patients have now been vacated, so future use could be Family Residence, Institutional, Rest Home, Guest Home etc. Full price, fully equipped including furniture, dishes, appliances etc. only $200,000. Nearly 6,000 square feet of living area and sited on beautifully landscaped lot of approximately 22,000 square feet. Appointments and full details by phoning B. E. JEFFERY at 598-3321.

NEAR JUBILEE HOSPITAL
Excellent opportunity for a large family to obtain a home near the hospital, close to all transportation. Drive by 1746 Adanac and have a look to see if this will fill your requirements. Full asking price $41,900. For information call: BILL MOHR 598-6716
HAROLD WHILEY 592-2798 Office 598-3321

OAK BAY
Just right for retiring — we have a very nice 2 bedroom, living and dining room in line — full basement — low taxes. All this and a nice garden in the bargain. For information please call: BILL MOHR 598-6716
HAROLD WHILEY 592-2/98
HAROLD WHILEY 592-2798
OFFICE 598-3321

BURNSIDE EAST
Estate sale. Spacious 2 bedroom bungalow. Large sunny L.R. with F.P. Dining room with F.P. Family size kitchen with adjoining pantry. Full dry basement with laundry. Furnace one year old. High attic waiting to be developed. Large lot. Large mortgage. $43,900. For further details call: FRED MORGAN at 598-3321 Anytime.

JAMES BAY BUNGALOW
Three bedrooms with high ceilings and wall-to-wall throughout. Good rental development, or in-city living. Fridge, stove and washer included. MLS, $36,500 BRIAN RIPLEY Bus. 598-3321, Res. 385-0657

BARGAINS GO QUICKLY
Wake up happy when you realize you didn't miss this 3-bedroom, basement home, ready for early occupancy. Realistically priced at $55,900, including a beautifully manicured fenced yard, sundeck, patio and close to Landsdowne slope. For more information call: MARJ NAPPER or KEN PORTER at 598-3344

MUST BE SOLD
Owner has purchased, so make an offer on this cozy home. An ideal retirement or starter with 2 bedrooms up, plus one down. Dining room, living room with fireplace and wall-to-wall carpeting. Fridge and stove included. For further details call: MARJ NAPPER or KEN PORTER at 598-3344.

CITY-COUNTRY COMBINATION—NORTH DOUGLAS
Busy street in front, secluded garden behind, peace and comfort inside, views all-round of gardens, trees, or distant hills. No renovations needed on this two-bedroom full basement house, with roomy separate dining room, good-sized kitchen, fireplaces in both living room and rec room. A garden full of surprises too, plus a greenhouse. A good house for $49,900. To view: DAPHNE TOBLER or URSULA E. S. LALONDE at 598-3344.

SEAVIEW
Deepcove country style home on 3 lots with excellent garden and fruit trees. To view call HAZEL CAMPBELL 382-7051 or ADELLA ZARFT 478-9607 or LANSDOWNE PROPERTIES 595-2431.

COLWOOD
2 bedroom, full basement home — newly renovated. Have a look inside. 2631 Sooke Rd. Only $41,500.

RIDLEY BROS.
DEVELOPMENT CO. LTD.
478-1721 Eves. 388-4773

OPEN HOUSE
By Owner
1253 BASIL ST.
$43,900
Wed., Thurs., Fri., 2-4 p.m.
Call 595-4353 for details

250 HOUSES FOR SALE

Western HOMES Ltd.

MUST BE SOLD!!
Vendor will look at ALL OFFERS up to $33,900.00, on this 2-B.R. bungalow on a ½ acre. Just a stone's throw from the beach and beautiful Kemp Lake. Here's your chance! Phone now: (ML 10581)

Wilf Cotton and Terry Eden
386-3494 (24 hrs.)

PRIVACY WITH CONVENIENCE
Down a Country Lane, nestled on a private, treed, .4 of an acre lot, yet close to all services. shops, bus, schools, etc. This family home has living room with fireplace, in-line dining room, large kitchen with eating area, 2 bedrooms on the main, plus 2 and a rec room in the ground level basement. Many fruit trees, plus 2 greenhouses. It won't last at $62,800.00. (ML 11773)

COLWOOD LAKE
4 bedrooms, fireplace, basement, R.I. Rec. room. R.I. Family Room, large wrap around sundeck, storage shed. Excellent modern home for the large family. Priced at only $54,900.00 with excellent terms (ML 11862)

ELEGANCE!
Just the HOME for people who APPRECIATE the finer things of life. Superior construction with Artistic design and situated on a beautifclly landscaped TERRACED lot, are BLENDED together to create this MASTERPIECE. Over 2,000 sq. ft. located in the "UPLANDS" of Esquimalt. Price only $79,300.00 (ML 11772)

Wilf Cotton and Terry Eden
386-3494 (24 hrs.)

WANT SOMETHING DIFFERENT?
this Spanish Modern post and beam is interestingly different. Floor-to-ceiling white birch fireplace, beautiful red shag carpet, expensive and tasteful use of wrought iron light fixtures over 1,300 sq. ft. developed plus full, undeveloped basement. (MLS 11341.)

Bill Wilson
386-3494 (24 hrs.)

PRICE REDUCTION IN FAIRFIELD
Nearly 2,000 sq. ft. plus full basement, separate garage, old world charm, yet thoroughly modernized. 4 bedrooms, large entertainment size dining room, livingroom with feature fireplace. good sized bright kitchen with separate eating nook. If you like the elegance of an older home, this could be for you, at $56,900.00. (M.L.S. 11046.)

Bill Wilson
386-3494 (24 hrs.)

CORDOVA BAY FAMILY HOME
$58,900
A beautiful 3 bedroom family home, located on a quiet street, close to shopping centre and beach. This home boasts ensuite bath, old brick fireplace in living room, sundeck, and a beautifully finished rec room. An immaculate and appealing home with a glimpse of the ocean. Phone now, and be the first to view at a realistic price of $58,900.00 (11690).

Neil R. MacDonald
386-3494 (24 Hours)

$55,900
THETIS HEIGHTS FAMILY HOME
Live in the country, and be close to the city. This fine home offers 4 bedrooms, 2 bathrooms, plus a possible 3rd roughed in. Living room with slate fireplace, large dining area with glass door to sundeck, spacious kitchen with built-in dishwasher. Qualifies for NHA financing. (ML 11685)

You can be the smart family who gets this bargain. Call now!

Jack Davis
386-3494 (24 Hours)

WHITTOME'S
4520 West Saanich Road
Royal Oak Branch
479-1667

HANDYMAN SPECIAL
$43,000
A large home that can be fixed up into something special. Pipeline Rd. area near Beaver Lake. Good size lot. Low taxes.
386-1234 Brian Brown 479-1667

BRENTWOOD
If you'd like a newer home but can't afford over $50,000 for one — would like a quiet country subdivision close to Victoria — this almost new home (last one on a dead end street) is available at only $49,900. Act quickly — make your offer.
479-1667 Cathy Atkins 479-5427

FANTASTIC PANORAMIC SEAVIEW
This four-level home is ideal for a young family or the newly retired. The in-line living and dining rooms command fantastic sea and mountain views, as does the spacious kitchen. The 3 bedrooms, and 2 bathrooms, plus den or 4th Bedroom offer splendid accommodation for a young family, whereas the secluded four-level garden will delight the newly retired enthusiast. When entertaining, your guests will be charmed by the seaviews from the ground level rec. room with its bar and native stone fireplace. Resonable taxes and low interest rate mortgage. Asking $79,500. M.L.S. For appointment to view please phone.
CATHY ATKINS, 479-5427
EDNA SUMSION 652-3401

J. H. WHITTOME and CO. LTD.
Royal Oak Branch.
479-1667

BRENTWOOD BAY. $66,900 BY owner 1 yar old deluxe, 1325 sq. ft. three bedroom English Tudor home, with a flair for easy living. Built-in dwishwasher, intercom, good quality wall to wall carpet, floor to ceiling brick fireplace, spacious dining room with beamed ceiling. Kitchen with eating area. Two complete bathrooms, double carport and sundeck, shake roof. Full basement with finished rec room or fourth bedroom. Landscaped and fenced lot. Fruit trees and garden area Many other features. Plus large $38,000 first mortgage at 10%. Phone 652-2075 for appointment to view.

250 HOUSES FOR SALE

DRL
DOUGLAS REALTY LTD.
385-8784

OPEN HOUSE
SAT. 2:00-4:30
4354 Shelbourne
Set among new homes of similar quality this property is a must to view. 3 bdrms (master ensuite), L-shaped dining room and living room with white rock fireplace, and your choice of high quality carpet. In attendance:
RICK KALLSTROM 384-8075
Loc 322

OPEN HOUSE
SAT., 2-4:30
2830
KNOTTY PINE
This $34,900 home is modern and priced well because owner has to sell quickly. It is located in Langford, not far from schools, stores and amenities. It is an excellent buy and the beauty of it is, permits have been approved for a 480 sq. ft. addition. Call NOW:
TOM EVANS, 385-8784 or 652-2620

OPEN HOUSE
SAT., 1:30-4:30
1032 WAVERLEY TERRACE
Enjoy Brentwood Bay and pastoral views from this lovely 1-year-old home. 3 bedrooms, 2½ baths, enormous and excitingly decorated recreation room plus extra space in the full basement for further development. Large lot—full underground services. Quiet cul-de-sac with schools and shopping right there for you. $66,900. MLS.
MARY McGUIRE, 479-7668
DONNA VALIKOSKI, 384-2057

OPEN HOUSE
505 RIDGEBANK
SAT., 1:4 P.M.
Located in beautiful Northridge subdivision, $53,200 will buy a quality built 3 or 4 bedroom home. Large LR with brick FP and slate hearth. Dining room, cabinet kitchen, large sundeck, 1½ baths, workshop. Appealingly landscaped with shrubs and flowers with picturesque views of Sooke hills and Little Saanich Mountain. Be the first to view this exclusive listing with TONY BROGAN, 388-6275, Pager No. 2471.

HAPPY BIRTHDAY
SIDNEY, $47,900
1 year old today, a splendid 3 or 4 bedroom split level home with large LR, brick FP, family room, den, sundeck and lots of room for development in the basement with plumbing roughed-in. Vegetables are already planted in good growing soil. EARLY POSSESSION available as vendor has purchased. Call TONY BROGAN, 388-6275, Pager No. 2471. MLS 12049.

IN TOWN
Clean older, 2 level home on deep lot with living room and large separate dining room, family kitchen, 2 baths, OOM heat, part basement. MLS $42,900. Vendor moving. Call now DONNA VALIKOSKI, 384-2057, MARY McGUIRE, 479-7668.

VENDOR TRANSFERRED
must sell this Immaculate 4 or 5-bdrm home. Bright modern kitchen. 2 fireplaces. Full basm't, O-O-M heat, wired for drier-in residential area. Close to Hampton Park. M.L.S. 11571. Come to view. Call DONNA VALIKOSKI 384-2057 or MARY McGUIRE, 479-7668 or 385-8784.

TOWNHOUSE
Tastefully decorated and carpeted throughout. 3 lovely bdrms upstairs, living room with glass doors to private patio. Dining room and modern cabinet kit. Swimming pool. No heating bills to pay. An excellent home for $36,900. Call to view. MARY McGUIRE 479-7668, or DONNA VALIKOSKI, 384-2057 or 385-8784.

BRENTWOOD BAY
.25 of an acre, one-year-old home on cul de sac. 3 bedroom, master ensuite, living room with fireplace. In-line dining room 10'10"x12'. Large kitchen, full basement, with fabulous rec room! MLS. $66,900. MARY McGUIRE 479-7668 or DONNA VALIKOSKI, 384-2057 or 385-8784.

OPPORTUNITY
on Hillside to update or hold as is. 4 bdrms with 2 upstairs and 2 on main floor. Panelled living room. There's an oil stove in the kit. and a bright separate eating area. Now rented. $35,900. ML 11492. DONNA VALIKOSKI 384-2057 or MARY McGUIRE, 479-7668 or 385-8784.

THINK AND PROFIT
Over 2500 sq. ft. of accomodation. Valley views plus 2.4 acres — The house is big enough for 2 families and separate workshop is large enough for a home industry set-up. Only 4 years old. Price $79,900. MLS 10970. TOM EVANS 385-8784 or 652-2620.

NEW LISTING
MILL BAY-COBBLE HILL
½ ACRE
Immaculate double wide mobile home (1970) approx. 1000 sq ft., 2 bedrooms, master 20x10, Franklin stove fireplace in 19x14 living room, dining room W-W carpeted. Price includes all appliances, including W-D. Attached porch and carport. Cleared arable land. Fully fenced. Listed at $40,000.
JACKIE WALDRON
385-8784

JOHNSTON
REALTORS
APPRAISERS
385-2471
1306 BROAD ST. SINCE 1903

OAK BAY WILLOWS
$58,900
Situated in the popular Oak Bay-Willows area, comfortable stucco home of 3 bedrooms, separate dining room, spacious living room with fireplace, large modern kitchen. Drive-in garage in basement. Landscaped lot in lawn and shrubs. Handy to schools, university, golf clubs and Willows Beach. Early possession is yours and priced to sell at $58,900. MLS.
479-4487 Bill McCulloch
385-2471

HIGH LAKE HILL
Early Possession
Treed acre of quality homes. Parklike lot with family home of 3 bedrooms, living room with raised hearth brick fireplace. Dining room — modern electric kitchen with utility area. Full high basement — Rec. Room with fireplace, 4th bedroom or den. Large workshop area. Attached carport. 1350 sq. ft. main. 1024 sq. ft. down. Excellent value, clear title, $59,900. New MLS.
Bill McCulloch — 479-4487
Simone Flett — 385-2471
Johnston and Co. Ltd.

250 HOUSES FOR SALE

WALL & REDEKOP HOMEFINDERS REALTY LTD
3480 Douglas 386-2911

OPEN HOUSE
851 DEEPROSE
SAT. 1:30-4:30 P.M.
This 3-bedrm. immaculate home is situated in Victoria's desirable high Quadra area. The secluded, beautifully landscaped extra large lot is designed for outdoor living. Loads of parking for your boat, trailer and extra car. An outstanding value at $62,900. To view call:
RUTH SALAGA
386-2911 or 479-5632

$60,900 — $69,900
Are you searching for a home in this price range? We can help you find just what you need. There are available right now in the University-Gordon Head area some excellent 3-bedroom houses with full basements and beautifully landscaped lots ... one of them has ½ acre of land! Why not call us right now.
HAZEL CLARK — 385-6635
NORMA HILL — 383-7796

HIGH QUADRA AREA —
$44,500
Lovely 2-bedroom home on extra large lot close to bus, school, and shopping. This home has had extensive professional remodelling with lovely fireplace and wall to wall carpeting throughout. This is a must see so please call me today.
ELENOR STURMEY
386-2911 or 479-4573 anytime.

SPRING BONUS
For a sharp eyed, bushy tailed buyer. A brand new home featuring:+
2 bedrooms
Large L R. with fireplace.
Dining Room.
Kitchen with quality cupboards.
W-w carpeting (kitchen excepted)
Full basement with R.I. plumbing.
All for the low price of
$44,900
We have mortgaging available and to a qualified buyer the builder will sell for
$1,000 — LESS
For viewing call:
DONALD HAMILTON
386-2911 or 478-3552

PRICE REDUCED —
$4,000
SPLIT LEVEL NOW —
$51,500
The features on this 3-bedrm. home are a roomy bright kitchen Large 11x16' D.R., attached garage and an excellent 75x120 ft. lot. Located near town. Call now for viewing. MLS 10936.
ROBERT HAMILTON
386-2911 or 656-4692

BEST BUY IN TOWN
$$31,900$$
—Good family home
—3 bdrms.
—Full basement
—Livingroom with F.P.
—large kit. with utility off
—Stove and Clothes dryer included
—Drive by
917 CATHERINE STREET
but do not disturb owners.
Call: RUTH SALAGA
386-2911 or 479-5632

VIEWS—PRIVACY!
UNIQUE-SOUTH OAK BAY
Situated high on a hill with unobstructed ocean and city views. This beautifully kept four bedroom home has much to offer. Livingroom and diningroom with view patio. Very large recreation room also with view patio —(two) 4-pce. baths — modern kitchen. Just across the road from the water. All this PLUS a brand new artists studio with floor to ceiling windows, sauna and bathroom. You must see this very well priced home. Priced at $93,500.
BILL WELDON
386-2911 or 598-1480

OPEN HOUSE
158 SIMS AVE.
SAT. 1:30-3:30
Immaculate, 1190 sq. ft., 2-bedroom home close to all amenities. Very spacious living room with oak floors, spacious elec. kitchen with eating area, separate utility room off kitchen, modern 4-pce. vanity bath. Full high cement basement with rec. room, large workshop, plenty of storage and drive-in garage. This won't last so call now to view and be the first through. New MLS.
CAROLYNNE PERRY — 479-7041.

BRAND NEW—$64,500
HIGH TATTERSAL AREA
See the unusual design of this 1360 sq. ft. deluxe home overlooking the city. Call:
MARGARET BRIDGER
386-2911 anytime.

GORGE AREA—$45,900
2 BDRMS. UP—1 DOWN
Attractive bungalow in popular area Large, landscaped lot; oak floors; eating area in kitchen. MLS. Call:
MARGARET BRIDGER
386-2911 anytime.

JUBILEE AREA
$$53,900$$
New MLS. Large 3-bedroom home with rec. room, 2 bedrooms and bath finished in the basement. Large living rm., D.R. double garage attached. Very good value. Call now: Office, 386-2911.
BOB HAMILTON, 656-4692
CURT SHUBROOK, 382-6961.

$$SAVE DOLLARS$$
COME TO SIDNEY
1—A 2-year-old 2-bedroom, full-basement home on full lot. Interesting LR with FP. Priced at $44,500. MLS 11594.
2—A 2-year-old 3-bedroom, Spanish style with w-w, large kitchen, 63x120 lot. This home is vacant and immediate possession. $47,900. MLS 10716.
3—New listing on this 4-year-old split-level 3-bedroom; W-W. Fireplace, beautifully landscaped and fenced yard. Family room off entrance: 1½ baths. Asking $54,900. New MLS
These are all good solid buys. So phone now for viewing.
ROBERT HAMILTON
386-2911 or 656-4692

"WOODEN CHARM"
Absolutely Immaculate 3 bedroom ranch bungalow situated on a beautifully treed and landscaped lot in a quiet cul-de-sac in Colwood. Each room is walled with richly stained and uniquely carved wooden panels and bookshelves done by its craftsman owner. This gracious home with its ceiling high brick fireplace and extra large attached garage is an absolute must to see. Please contact me on this exclusive listing immediately.
ROSS WYMORE
386-2911 or 385-2296

GORDON HEAD
MARGARET BAY
A short walk to the beach, a park at your front door. A modern 9-year-old split level home, with a family room off the kitchen, 2 fireplaces, 2 bathrooms, 3 bedrooms. A large fenced lot in an ideal neighbourhood. These qualities are difficult to find but can be yours.
For viewing call:
JACK GREENWOOD, 386-2911

BY BUILDER
Buy a new home in friendly Esquimalt, 849 Isbister, now ready for occupancy, new street off Admirals Rd., 2 carports, 3 bedrooms, 2 bathrooms, basement roughed in for future development, 2 fireplaces, dishwasher, wall to wall carpet, sundeck, lot approximately 63'x118', $64,000. Phone 384-8391.

HOUSE AUCTION
Make a bid on this 3-bedroom, full basement home, R-3 zoned, living room has fireplace, good mortgaging available, valued at approx. $37,000. 128 Rendall St., (James Bay). To view and make offer, call: Glenn Nicholls or Gerry Finnigan, 388-6231 or 598-7689 or 479-1040. Island Pacific Realty.

250 HOUSES FOR SALE

OLYMPIC REALTY LTD.
385-5741

OPEN HOUSE
SAT., 1:30-4:00
162 JOSEPH ST.
Charming 3-bedroom home with exceptionally large dining room with beamed ceiling. Lovely fenced-in garden with fruit trees; ful basement. $52,000. Call LILIAN McLEOD, 592-4968 or 385-5741 anytime.

FOLLOW ME!
to beautiful Rockheights where a home with superb views — on a quiet cul-de-sac — awaits your pleasure. Four bedrooms, family room, a dream kitchen, huge sundeck, a fireplace of course and two bathrooms. Eleven years old and well landscaped with mature shrubs. Price $65,000. MLS 11605. To view, merely phone AL TASSIE, 384-9069 or office 385-5741 anytime.

IN-LAW SUITE
Located in Sidney — this 5-year-old, 3-bedroom home has a two-bedroom in-law suite in the basement presently rented at $175.00 per month. Asking price only $49,900 with excellent terms as the vendor may consider carrying a small 2nd mortgage. For further information call DON OAKES, 478-4334 or RAY TILLYER, 477-8484 or office 385-5741.

QUEENIE DELIGHT
No, not a swivel hipped exotic dancer, but a terrific family home on Queens Avenue! Only $42,000 for three bedrooms, separate dining room and large kitchen. Broadloom carpeting throughout and drapes and gas stove go with it. Completely redecorated. Carries a $23,000 first mortgage at 10%, not due until 1978. Immediate possession. To see this bargain, call me right away. MLS 10879 AL TASSIE, 384-9069 or 385-5741 anytime.

COLWOOD SPLIT
$51,500
New shag carpet in living room, dining room, hall and master bedroom. Living room with fireplace, loads of cupboards in the kitchen, large corner lot located close to schools. Some development in the basement. Vendor will carry small 2nd mortgage. Make an offer to DON OAKES, 478-4334 or NEIL NORTON, 477-2919, office 385-5741.

RICHMOND-LANSDOWNE IMMEDIATE OCCUPANCY
Don't miss this delightful 2-bedroom bungalow on pretty, easy-care lot. Modern and gleaming from top to bottom. Fireplace; separate garage; asking $47,500. MLS 11553. For viewing or further details call MELODY VILLENEUVE, 385-5741 or res. 384-8563.

TOP VALUE
THREE BEDROOMS
First time offered, three bedroom townhouse in excellent condition in Sidney. Close to schools and shops. Has private, fenced lawn. Children and pets welcome. Offers considered on asking price of $36,500. For details call RAY MORRISON, 385-5741 or res. 477-8801.

PRICED TO SELL
$51,900
Is all we are asking for a really great 2-bedroom — plus one down home in popular Hillside-Shelbourne area. Good fenced lot with fruit trees. Good school area and walking distance to Hillside Shopping Centre. Call LILIAN McLEOD, 592-4968 or office, 385-5741 anytime.

NEW LISTING
$43,900
3 BEDROOMS
See this well-constructed, stucco bungalow located close to all amenities in the city of Victoria. 2 bedrooms on the main, plus 1 in the basement. Completely redecorated throughout including new counter top and sink in kitchen, plus new lino in kitchen and bath, and new carpet in the hall. Possession June 7th or later. Can be purchased with as little as $5,000 down. Call RAY TILLYER, 477-8484 or 385-5741 anytime.

VICTORIA REALTY LTD.
VR 386-3585

OPEN HOUSE
1411 HARROP RD.
FRI. and SAT. 1-4
Good family home on a large lot. Extra parking, 3 bedrooms on the main and one down in the full basement. In line LR DR with fieldstone fireplace. Eating area in the kitchen, 1½ baths. Close to schools. For advance viewing call Dave Roberts, 386-3585, res. 477-1317.

OPEN HOUSE
3935
SHORNCLIFFE, N.
$63,900
DAILY 2-4:30
Excellent value in this 4-bedroom, 2-bathroom split-level home. Only 11 years old in a well established area close to all conveniences. Small very low interest mortgage may be assumed. This home is vacant and available immediately. Over 1,800 sq. ft. of living area for your family. DIRECTIONS: Braefoot Rd. off Cedar Hill or McKenzie to Wende Rd. to Shorncliffe, N. MLS 11439. Gerry Porter and Jack Kennish, 386-3585.

SAANICH
$54,900
2 YEARS NEW
Charming spacious, three-bedroom, full basement home situated at the end of a cul-de-sac, with Cathedral entrance, L-shaped living room and dining room, fireplace, sundeck, carport, large kitchen with eating area. Master bedroom ensuite. The full basement is already for development, including roughed-in plumbing for third bathroom. Nice lot with southern exposure. Priced to sell. View by appointment, by calling Grant MacFarlane, 386-3585, res. 479-8528.

OPEN HOUSE
196 REGINA ST.
SAT. 1:30-4:30
This 3-bedroom, full basement home must be seen inside to be appreciated. Nice LR with FP, inline DR. Quality carpeting, modern kitchen with built-in dishwasher. Double size lot, lots of parking. Handy to everything. $50,900. MLS. Leo Vandyke, 386-3585.

FOR THE DISCRIMINATING BUYER
MacCLURE
MASTERPIECE
Original custom built home by world renoun Victoria architect Samuel MacClure (1869-1929). Pristine condition with modern improvements. Spacious yet manageable.
—3 large bedrooms all with walk-in closets.
—3 fireplaces.
—2½ bathrooms.
—Modern kitchen and pantry.
—Elegant living room and dining room.
—Panelled reception hall with adjoining powder rooms.
—Sun deck.
—Full basement area easily converted to separate apartment.
—Full attic, many storage areas.
—Copper plumbing, aluminum heating system, wiring all newly installed
Viewed by appointment only $95,000. 595-7281

LOW DOWN PAYMENT
Low price on this 3 bedroom (one in basement). House in Cedar Hill area. Excellent starter home. $34,900. 658-1061.

250 HOUSES FOR SALE

Island Pacific Realty
3200 QUADRA 388-6231

OPEN HOUSE
851 CANTERBURY
Swan Lake Area
$39,900
SATURDAY, MAY 3
1:30-4 P.M.
R. KEELING
388-6231, 383-3860

ALMOST OAK BAY
Beautiful bungalow style 4 bedroom, 2 full bathroom home. Living room with fireplace, compact dining room. Sundeck off kitchen. Ideal for in-law suite or family home adjacent to park. Asking price $52,900. FREDDY STARKE, 388-6231 or 479-3866.

RETIREMENT GEM
$47,900
Lovely 5½-year-old 3-bedroom rancher near soon to be finished. Colquitz beautification area. Immaculate condition. Cedar shake roof, all plaster throughout, fully professionally landscaped, drive-in garage. Quick possession. See it now with FREDDY STARKE, 388-6231 or 479-3866.

2-BR., $38,500
Excellent home in large lot with fruit trees. Large living room with FP. Good sized kitchen with lots of cupboards. sep. garage. Full cellar. please call: OLE KNUDSEN 388-6231 or 598-2461.

GORDON HEAD
Only two yrs. old, split level with nearly 2,000 sq. ft. finished area Four or five bedrooms, three bathrooms, recreation room, double carport. Situated in cul-de-sac of similar prestige homes. Absolutely spotless clean both inside and outside. See this one quickly. Asking $75,900. quickly call: BEN GREIG 388-6231 or 598-3105.

$33,900
Solid, 2-bedroom home on good-sized lot situated close in. Living room with fireplace, copper plumbing, separate garage. MLS. Phone: CHRIS GREIG, 388-6231 or 479-7995.

CAREY-McKENZIE
Comfortable 3 bedroom (2 main, 1 down) plus 1 home located on approx ½ acre lot. Modern kitchen, LR with FP and in-line DR. Close to all amenities. $47,900. Call: BOB KOHLRUSS 388-6231.

HILLSIDE-QUADRA
AREA $37,500
Three bedroom, large LR and DR. Good size level lot, separate garage close to schools, stores and bus line. New listing. Quick possession. BEN GREIG 388-6231 or 598-3105.

ESQUIMALT
$34,900
has to be a reasonable price for this 3 bdrm., 2 level ground floor condominium. 1½ baths, w-w throughout, stove, fridge, washer and dryer. Act quickly on this one! BOB KOHLRUSS, 388-6231 or 598-7689.

SOOKE
3 Bedroom bungalow with full basement on a lovely quiet ½ acre of usable land. Good size LR and DR, 12'x30' recreation room, shake roof and some Sea View. This home is less than 3 yrs old and is in perfect shape throughout. The asking price is only $48,500. and there is good 8½% financing for $18,000. New Listing Quickly call: Ben Greig 598-3105 or 388-6231.

WALK TO TOWN
$44,900
First time offered, this home is priced for a quick sale. Spacious living room with fireplace, 2 bedrooms, full basement plus attic with good staircase ready for development. This is a one owner home and has been well cared for. The yard is fully fenced and good size. Drive in garage and more. Call: CHRIS GREIG 388-6231 or 479-7995 or TOM RAIG 388-6231 or 385-1606.

SOOKE
4 or 5 bdrm approx. 7 yrs. old. Split level double garage and workshop on a usable 1¼ acre with excellent soil. Loads of parking. New listing and the asking price is only $64,900. CALL BEN GREIG, 388-6231 or 598-3105.

SIMPSONS-SEARS
$39,900
Immaculate 2 or 3 bedroom home with full basement on easy care lot. New wall to wall, modern kitchen, copper plumbing and good wiring. Separate garage. NEW MLS. CALL CHRIS GREIG 388-6231 or 479-7995.

WANT ACREAGE CLOSE IN?
4.6 acres and home within 4-mile circle. See my ad in Country Homes and Properties. Column 253. For more info, call: CHRIS GREIG, 388-6231 or 479-7995.

ESQUIMALT
$34,900
Two-bedroom bungalow in fine shape with separate dining room, spacious living room, 4-pce. bathroom and on a large lot on quiet cul-de-sac. MLS. For more information, call: TOM RAIG 388-6231 or 479-7995.
or 385-1606, CHRIS GREIG 388-6231 or 479-7995.

2 B.R. $39,000
851 CANTERBURY
Clean 2 bedroom. Fireplace—part basement separate garage, 80x134 lot, 10% mortgage, 3-yr.-old plumbing, wiring and furnace. To see phone BOB KEELING, 388-6231 383-3860 anytime.

VERY LARGE EXECUTIVE HOME
Offers 1800 sq. ft. on main floor and has 2½ bathrooms, 2 fireplaces, a huge rec. room, 3 bedrooms with plenty of room for further development. ML 10721. To view call 388-6231 (24 hrs.) ask for Gerry Finnigan 479-1040 or Glenn Nicholls 598-7689.

A MASTERPIECE
The Beauty of Nature
The Talent of the Builder

Towering evergreens, bubbling creek and rolling hills created by Nature.

Area planning, color co-ordination and design created by the Builder.

Nature and Builder working together creating atmosphere, tranquility, privacy and harmony.

On canvas it's a masterpiece in reality it's a neighborhood. Our Neighborhood — and yours.

NORTHRIDGE TERRACE
Close to schools, shopping, playgrounds and just
10 mins. from Downtown Victoria
Visit Our Show Home Open for Inspection
Weekdays 1:00 - 4:30 and 7:00 - 9:00
Sat. and Sun. 1:00-4:00
Or
Call Anytime
HARRY ATKEY 598-1737 BILL McINNIS 479-2286

Engineered Homes

19 Cadillac Ave. 385-6211 Show Home 479-2611

PRIVATE—$49,900
On quiet cul de sac in the Colwood Langford area — 11 months old. 3 bedrooms, 1½ baths basement home; fully landscaped and treed lot. Excellent financing available. Within walking distance to all amenities and schools. No agents. 478-7956.

WATERFRONT
$49,500 private sale. 2 bedrooms, dressing room, cupboards galore, dining room has built in hutch and bar, fireplace, utility room, sundeck, garage, carport, and garden shed. 382-0042.

250 HOUSES FOR SALE

MAYFAIR REALTY
3151 Douglas St. 386-2955
Woodward's Mayfair Centre

OPEN HOUSE SAT., 1:30-4:30 1791 ASH RD.
PRIME GORDON HEAD. What a treat to view this 4-level split luxury home with 20x40 filtered and heated pool! Price reduced to $98,800. See you Saturday. LEIGHTON NOBLE, 386-2955 or res. 658-8968.

OPEN HOUSE SAT., 1:30-4:00 944 RANKIN
(Off 1300 blk. Craigflower)
Enjoy living by the sparkling waterfront. This new quality home is nestled among the trees in a quiet, beautiful setting. Three spacious bedrooms, lovely kitchen, large lower area for expansion, 1½ bathrooms, etc. Easy financing can be arranged. Priced at $75,000 (MLS). FRED JACKSON, 386-2955 or res. 477-2537.

OPEN HOUSE SAT., 1:30-4:30 2658 McDONALD
(Arbutus to Sherwood, right to McDonald)
Only once in a while does a home in Queenswood come on the market. Step in and view the lovely three-bedroom, two-bath, split level home on secluded half-acre lot. Asking $69,900 (MLS). To preview call TED CHARTRES, 386-2955 or res. 385-5508.

OPEN HOUSE SAT., 1:30-4:00 1481 ELNIDO
Off Shelbourne, north to Majestic. See this distinctly styled home. Exterior appeals to those who like something different. Interior offers many extra features; 3 bedrooms with master ensuite, lovely fireplace in spacious living room. Basement is well planned for expansion. See this one now! GEORGE PARSONS, 386-2955 or res. 598-3847.

OPEN HOUSE SAT., 1:30-4:00 4324 RAMSAY
North Shelbourne to Elnide to Ramsay. 3 bedrooms, two bathrooms, full, high basement, double carport, large lot, on sewer and storm drain, underground wiring. Trades considered. $62,000. GEORGE WALL, 386-2955 or res. 478-5681.

OPEN HOUSE SAT., 1:30-4:30 325 RENART
High location, large lot, on sewer. 3 bedrooms, attractive home 3 yrs. old, wall to wall carpet, 2 fireplaces and family room. Large sundeck. A pleasure to show at $57,900. For prior viewing please call WAYNE SCOTT, 386-2955 or res. 479-6087.

NEW LISTING
Between Town and Country and Mayfair. Nicely renovated stucco bungalow. Living room with W-W carpeting. One bedroom on main, 3 bedrooms down. Large, large kitchen. Nice lot with several fruit trees and good garden area just listed at $46,500 with reasonable down payment. (MLS.) To view please call FRANK BOUSFIELD, 386-2955 or res. 382-4968.

MUST BE SOLD
High location with view over Swan Lake. 3 or 4 bedrooms, L.R. has fireplace, large family room main floor, full basement. Very large first mortgage can be assumed, possible quick possession. MLS. Offers to $44,500. FRANK BOUSFIELD, 386-2955 or res. 382-4968.

RITHET'S
for Real Estate Insurance Appraisals
714 FORT 382-4251

OPEN HOUSES

SAT., 2-4 P.M. 4145 DOUGLAS LILY AVE. AREA
Lovely four-bedroom bungalow with extra bedroom or den in basement, also recreation room and half bath. Main floor has large kitchen with dining area, sundeck off. Living room has brick fireplace and w. to w. carpet. Attached carport. Asking $53,250. Exclusive. For more information and for prior viewing please call: E. WILKINSON or O. DOUGLAS 382-4251 anytime

SAT., 1:30-4 P.M. 152 CADILLAC
You are invited to view this clean and cozy two-bedroom home. Large bright kitchen with built-in range and oven. Living room with fireplace. Fully carpeted throughout. New roof; separate garage. $38,900. R. JOHNSON or W. MICHAELS 382-4251 anytime

WELL TREED
CLOSE IN $119,500
If you like privacy, then you should see this excellent five year old home located in a park-like setting on approx. 2½ acres. This house offers 2000 sq. ft. of luxury living on main floor. Built of the finest of materials and workmanship — plaster and genuine panelling throughout. Features 3 bedrooms up, spacious master, 3 ful bathrooms, beautiful sunken living room with hardwood floors and floor to ceiling rock fireplace. Large dining room with sliding glass doors to carpeted wrap-around sundeck. Inspiring den with fireplace. Full high basement almost completed, 2-car garage. This home features many more extras too numerous to mention. Truly a delightful home to show to the most discriminating purchaser. M.L.S. 11738. To view please call: R. JOHNSON or W. MICHAELS 382-4251 anytime

Saanichton SEA VIEW
Just in time to pick your colours on this brand new 3 bedroom 1256 sq. ft., cathedral entry home. Very pleasant kitchen, living room warmed by an open fireplace and acres of carpeting. Priced at $58,900. For further information please call
Garry Steele 386-0130
UNICON HOMES LTD.

FULLY REMODELED 2 BEDroom house. New plumbing, kitchen, carpet etc. $37,900. Low down payment will handle. 658-1061.

UNIVERSITY AREA. SUPERIOR quality split level, 3 bedroom plus. $67,900. No agents please. 477-6762.

FOR SALE Royal Trust "the sign that sells"
4082 Shelbourne St 477-0191

OPEN HOUSES
IMMEDIATE OCCUPANCY
SAT., MAY 3-1:30 to 4:30 P.M.
4436 TREMBLAY DRIVE
4447 TREMBLAY DRIVE
4449 TREMBLAY DRIVE
(all off Ash Road)
Excellent 10½% financing available on three outstanding homes in Gordon Head. Tasteful decor and quality construction put these homes well ahead of others to facilitate your choice. All have 3 bedrooms, 4-pce. baths, ensuites, living rooms with fireplaces, dining rooms, bright cabinet kitchens, roughed-in rec. rooms in basements, plus extra space Professionally landscaped. Many extras, including 18 months written builder's warantee, which not only answers your happiness when purchasing but security for over one year. Offered exclusively at $69,900-$71,900, $76,500 with: KNUD SCHWER 477-0191 478-8203

OPEN HOUSE
1529 EDGMONT (off Ash Road)
SAT., May 3, 1:30 to 3:30 P.M.
Do you want a secluded wodosy backyard and yet close to schools, city and bus line? Come and let me show you this 1-year-old, three bedroom, two bathroom home with a nicely finished recreation room with an interesting floor-to-ceiling fireplace. A fireplace in the living room too, and a large cheery kitchen with an eating area. Room for a 4th bedroom, sewing room or den roughed-in, in the basement, extra plumbing too! Good financing available on the asking price of $63,900. MLS. BERNEIDA TAYLOR 477-0191 382-9485

$54,800
PLAINLY SPEAKING . . .
TERRIFIC VALUE
Tasteful decor, beautifully carpeted 4-bedroom home. Large lot, with private fenced garden. Living room features old brick fireplace, panelled wall, built-in book shelves. Good 4-pce. bath, dining area off bright spotless kitchen, leading onto sundeck. Spacious basement with roughed-in fireplace and plumbing for 2nd bath. MLS 11333. A must to see with: KNUD SCHWER 477-0191 478-8203

MUST BE SOLD
$54,900
This excellent 3-bedroom home is only minutes to town. If you're looking for country atmosphere, see this one. Only 3 years old, full basement with a finished room. Dining room, living room, 4-pce. bath and 2-pce. ensuite. Lovely views, large lot low taxes. MLS 11094. Call: JULIE MANNESS 477-0191 479-8019

FANTASTIC VIEWS—CORDOVA BAY
Executive family home, 3 bedrooms, living room, dining room, kitchen and laundry on the main floor. Downstairs offers a "LARGE" family room, 4th bedroom, 2nd bath with sauna. Plus a guest room or den and drive-in garage. A large sundeck with balcony and patios front and back Secluded backyard and fantastic views of the Bay, Straits, San Juan Island and Mt. Baker are captured from this 12 year old character home with over 1600 sq. ft. on the main floor. Offers are invited on the asking price of $89,900 MLS 11423. For an appointment to view please call now 477-0191 JACK MOEN 658-5448

VIEW ROYAL EXCLUSIVE
Beautiful view of Gorge and Portage Inlet. Open beam, 3-bedroom home in immaculate condition. 15x25 living room has charming old brick fireplace set in feature brick wall, separate dining room, 13x9 new greenhouse plus separate workshop, 14x15. All this set on 0.6 acre. Asking $72,500. To view this unique home, please call: 477-0191 ART EVANS 658-8924

Montreal Trust

OPEN HOUSE
WATERFRONT NEW HOME
8261 LOCHSIDE
THURS., FRI., SAT. 1:30-4:30
Over 2,000 sq. ft. gracious living on approx. ¾ acre, tall trees, beach access at $135,000. JACK FETHERSTON 656-3924 652-2269

SPACIOUS FAMILY HOME
ATHLONE WOODS
Spacious four-bedroom home. On the main floor just a perfect size living room with fireplace. Separate dining room, big family kitchen and handy utility room. Master bedroom, modern four-pce. bath and cozy den complete the main floor. Upstairs for the youngsters are three bedrooms and a 4-pce bath and in the full high basement your family can enjoy the large knotty pine rec room with brick FP. Also a handy two-pce. washroom and small hobby room. Along with a two-car separate garage the home sits proudly on 0.4 of an acre and the results of twenty odd years of gadening are plain to see. This home has had great succes in raising one big, happy family. How about yours? Offered at $76,900. Call right away for a viewing at your convenience. 386-2111 MIKE McKENNA 592-3611

HIGH QUADRA
FIVE BEDROOMS
Five bedroom home on quiet no-through street. Living room with fireplace, separate dining room, family size kitchen with sunny breakfast nook. Lots of room for future development in full high basement. Large lot with mature trees and shrubs and very nicely landscaped. Plenty of space for vegetable garden and lots of parking. Offered at $63,900. 386-2111 MIKE McKENNA 592-3611

COUNTRY SETTING
SUPERB CONSTRUCTION
A delightful 18 year old top quality home on over an acre of woodlands, with magnificent views over Cadbora Bay to Mount Baker and to the south to the Olympics. The floor plan, carefully designed for the present owners, flows graciously from the wide entrance, through the elegant living room, the adjoining dining room and bright convenient kitchen, to the dream master bedroom with 4-pce. en suite and carefully desinged built-ins and 2nd bedroom or den with fireplace plus its own dressing room with bathroom. The enclosed swimming pool leads from the den and has delightful patios off. The lower level has 2 good bedrooms, family room and 2-pce. bathroom—This property is located in the Uplands and is just ideal for the professional man with a growing family. M.L.S. For exclusive showing call: HAZEL RAVENHILL 386-2111 598-1381

FOUR BEDROOMS
CENTENNIAL PARK
The park is close to this 12 year old spacious, landscaped home. Fully developed basement with family room. 3 bathrooms. 2 rock faced firepaces. Storage shed Great family home at $62,500. JACK FETHERSTON 656-3934 652-2269

GORDON HEAD — NOW $65,400 5-bedroom home in desirable area close to schools, university, shopping. Bright kitchen with view of large lot with bearing fruit trees. L-shaped living room and dining room, open fireplace, sundeck, 5-piece bath, 3 bedrooms, hardwood floors up. Downstairs — family room with old brick fireplace, 2 bedrooms, 3-piece bath, utility room, unfinished area down. Carport. 6¼ mortgage. 477-9714.

PRIVATE DRIVE BY. 3497 Lovat Ave. Two bedrooms, third in basement, rumpus room, drive-in garage, large lot. $46,900. Could be available May 15th. Phone 383-8016 after 2 p.m.

D F H
D. F. HANLEY AGENCIES LTD.
3293 DOUGLAS ST. 385-7761

OPEN HOUSE 916 TERLANE SAT., 1-4 $56,000
Terlane is a quiet cul-de-sac off Jacklin Road in Colwood. This is an attractive 4-year-old, three-bedroom home with a full high bsmt. The home features 17x15 L.R. with F.P., mirror feature wall, sliding glass door to sundeck, bay window, family size kitchen, 1½ baths plus R.I. down. 80-ft. frontage to afford extra parking for boat or trailer. Try your offer.
RANDY SMALL 385-7761 24 hrs. 477-9694 Res.

OPEN HOUSE SAT., 1-5 1321 FINLAYSON
Ideal starter or retirement home, two bedrms., living rm. with in-line dining rm., full bsmt. with extra room. Small easy care lot. Price reduced for quick sale. $36,500. MLS.
BILL CARNEGIE 385-7761 24 hrs. 652-3627 Res.

OPEN HOUSE OAK BAY 3017 HENDERSON RD. SAT., 1:30-4 P.M. $72,500
Need a lot of room for a growing family? Well here is one that is tailored to your needs! Excellent area for schools and transportation. No-step entry into main entrance. Near 1500 sq. ft. on main floor with 3 bedrms., sewing room, family size kitchen, dining room and lovely bright living rm. with fireplace. A rec room and 4th bedrm. in the bsmt. For family fun enjoy the concrete heated swimming pool. Private patio area off dining rm. Must be sold! Immediate possession if necessary. MLS 11418.
PHIL WARREN 385-7761 24 hrs.

OPEN HOUSE 1467 Jamaica Rd. Fri. and Sat. 1:30-4 SUPER BUY $56,900
Beautiful 3-BR colonial-style home, master BR ensuite, large kitchen with eating area. Fourth BR and rec room in basement. Fully fenced backyard, professionally landscaped. Call now for prior viewing and further details.
LORNE BARR (Fri.) 383-5484
DAVE HARDING (Sat.) 383-7716 Res 385-7761 24 hrs.

OWNER SAYS SELL NOW!
Lifetime Chance Own a $97,500 Home For Only $92,500

OPEN HOUSE Fri. and Sat. 1:30-4:00 837 Blakeney Place
Come see this uncomparable quality 3-B.R. home, master ensuite, sunken L.R., formal D.R., double heated garage, super sea views, full plastered interior, 2½ baths and mucn, much more. Call now to avoid disappointment on this terrific buy.
DAVID SOUTHALL 385-7761 24 hrs. 652-2325 Res.

SWIMMERS! LAKEFRONT LANGFORD AREA
PRIVATE DOCK, lovely view, QUIET AREA, immaculate 3-bedrm. home, L-shaped (carpeted) LR-DR, huge kit., TV rm., 1½ baths, good garden soil, 2 patios. Asking $59,900. Present offers. MLS.
MABEL CRACK PAT VICKERY
658-8594 Res. 385-7761 24 hrs. 385-7761 24 hrs. Anytime

HILLSIDE-QUADRA URGENT
Quiet st., IMMEDIATE possession, 3rd bedrm. plus rec rm. in full bsmt, fireplace in lge. LR, huge kit. (built-in china cabinet) drive-in garage plus lge. black top parking, HOT WATER HEAT, Asking $46,900
MABEL CRACK SHEILA PEPIN
385-7761
658-8594 Res. 24 hrs. 388-6176 Res.

NEW HOME Central Location
1436 MERRIT PLACE. Near and overlooking Cedar Hill Golf Course with good views beyond. 2,800 sq. ft. on two levels — 3 bedrms. up and fantastic construction and floor plan. Unfinished main level. MLS 11708. Priced at $81,900.
BILL WESTCOTT GEORGE HESS
477-5402 Res. Anytime 477-4467 Res. 385-7761

CORDOVA BAY 1 ACRE OLDER HOME $53,900
Beautiful level to sloping .92 acre lot with flowering plum, dogwood, mature maple and flowering shrubs. This older 2 or 3 bedroom home offers comfortable living with an excellent potential for remodelling and decorating at your convenience. Living room with fireplace, separate dining room if needed or 3 bedrms. Hard to find secluded property offering privacy and character. New MLS 12015.
PHIL WARREN 385-7761 24 hrs.

FAIRFIELD: 6-unit rooming house in excellent condition and A-1 location. Good return. $62,000. MLS.
LANGFORD: 2 bedrms., full bsmt., large lot. Very good condition. Close to everything. $38,900. MLS.
GORGE TILLICUM: 4 bedrms., bsmt, living rm. with fireplace, separate dining rm. A lot of house here. Asking $42,000.
For more information on any of these listings call me NOW
BILL CARNEGIE 385-7761 24 hrs. 652-3627 Res.

D F H
D. F. HANLEY AGENCIES LTD
3293 DOUGLAS ST 385-7761

NEW LISTING HAPPY VALLEY QUARTER ACRE PRICE REDUCED $47,900
One of the nicest, brightest, most spacious homes you can find today at this prices of $47,900. MLS 11844. 1176 sq. ft. 3-bedrm., non-bsmt. home. The grounds are level and excellent for gardening. Chain link fenced rear yard, 8 fruit trees. Separate 36x22 double garage with workshop and power. On city water but a bonus of a well and electric pump for irrigation. The house offers good privacy from the road because of the cedar tree screening yet bright and sunny. Living rm. 20x13 with empressive panelling fireplace and w-w carpet. Kitchen 10x15 with a good eating area and a wall full of cabinets for Mom. Bedrms: 13.6x11; 11.8x9.6; 11.4x11.6. Roomy 4-pce. bath, utility room 7:10x7.5 plumbed for washer and dryer, new roof, new septic tank and drain field. Gross taxes — $306 approx. Sure you can drive by! 3421 Luxton Road. Please do not disturb owners, instead disturb ME!
BILL WESTCOTT 385-7761 24 hrs. 477-5402 Res.

100' TO BEACH SEAVIEWS EXECUTIVE AREA ONLY $69,900
Located close to beach access with fantastic seaviews from living rm., kitchen and backyard. Living rm. has corner fireplace, built-in bookshelf and w-w carpet. Bright family-size kitchen with eating area. 2 full-size bedrms. adjacent to 4-pce. vanity bath. Full high bsmt. features third bedrm., laundry facilities and drive-in garage. Easy care lot. MLS.
SCOTT KENDREW 385-7761 24 hrs. 598-5341 Res.

TRY $2,000 DOWN
This home is spotless inside and out and nicely updated. 2 bedrms., living rm. with in-line dining rm., built-in eating area in kitchen, full bsmt. Handy Victoria location. Price just reduced! Owner must sell $36,500. MLS.
BILL CARNEGIE 385-7761 24 hrs. 652-3627 Res.

MARIGOLD $33,900 CLEAN and COZY
This 2-bedrm., part-bsmt. home is CLEAN and sound and is in a popular area. Has large cheerful 15x11 kitchen, 15x11 L.R., storage area, furnace room. 3-year-old furnace, roof and hotwater heater. Good size backyard with fruit trees and private cement patio. Low taxes. MLS.
LESLIE BOHER 385-7761 24 hrs. 598-1665 Res.

MUST SEE INSIDE
to appreciate this tastefully remodelled home. Living rm. with brick fireplace and bright cheerful dining rm. — both with quality w.w. Spacious kitchen with eating area. Vanity bathrm. Second bedrm. in full high bsmt. Bright 26x10 entertainment size rec. room with built-in bar. Laundry area and workshop. Paved driveway to back yard with shade trees for those hot summer days. MLS 11769. $39,900.
SCOTT KENDREW 385-7761 24 hrs. 598-5341 Res.

TOD HACKETT Construction Ltd.

Gordon Head OPEN HOUSE
Thurs.—Fri.—Sat. 1 P.M. TO 3 P.M.

4 New Homes
Edgemont Place (OFF ASH RD.)
—QUALITY CONSTRUCTION and FINISHING
—AREA of NEW HOMES
—CLOSE to SCHOOLS, SHOPPING, BUS
Prices from $57,900
384-1101, 477-5554

Kasapi Construction NEW GORDON HEAD
1200 sq. ft. 3 Br. 1½ bath, large living and dining room, sundeck, fireplace. Rough in F.P. and bathroom down.
From $55,900 Anytime, 386-6191

OAK BAY — VACANT. 2,295 SQ. ft. Modern 4 bedroom home on large corner lot, includes 2 full bathrooms, living room with fireplace, large kitchen and dining room, den, wall to wall throughout. Asking price $79,500. 479-1026, 656-5115.

4 BEDROOMS, LIVING ROOM with fireplace, wall to wall throughout, partial basement, all for $38,000. Added bonus, stove, fridge, dishwasher, washer and dryer. Owner leaving city. No agents please. 478-3003.

JAMES BAY NEAR THE SEA 3 bedroom home, basement, by owner. 385-2184.

G. F. CHAMPION REAL ESTATE
813 Fort St., 388-4477
For Appraisal and Consultation

BICO
BOORMAN INVESTMENT CO. LTD. — 386-7521

OPEN SAT. 2 TO 5
2631 FERNWOOD RD.
Green thumb and happy people will love this incomparibly immaculate, two-bedroom bungalow surrounded with flowers, shrubs, fruit trees and good neighbors! Come along and see! Priced right at $49,000
386-7521 PHIL SIMPSON 595-1863

OPEN HOUSE
SAT. 2 - 4:30
3900 LAUDER ROAD
ranch type. 3-bedroom home.
386-7521 DEL HOEGI 383-0516

OPEN HOUSE SATURDAY
1:30-4:30 P.M.
7623 BLOSSOM PARK
(OFF EAST SAANICH ROAD OFF PROSSER ST.)
Distinguished, brand new, custom-built house. 4 bedrooms, large sundeck, fireplace, double carport. Perfect for a family seeking a prime location at a realistic price $68,000.
GODFREY WALLS
386-7521 656-4891

OPEN SAT. 2-4:30
777 FALKLAND RD.
$78,000. MLS
ONE-HALF ACRE
FOUR BEDROOMS
A superb family home located on one of the nicest streets in South Oak Bay. The yard's a gardener's delight and even has a large greenhouse. The home offers: four bedrooms, two bathrooms, spacious kitchen, in-line living room and dining room, recreation room with fireplace, fifth bedroom or office in basement. For prior viewing call:
386-7521 IAN BOORMAN 386-7521

TWO HOMES
ACREAGE
AND SECLUSION
A most attractive and unusual property with two residences situated at the end of a long driveway in a secluded setting of flowering trees, shrubs, hundreds of bulbs, dogwood and other native trees. Fenced and cross fenced this property of almost three acres also includes a 24 ft. swimming pool and change rooms. Located near Beaver Lake only a few minutes from downtown.
386-7521 ERIC GRAHAM 656-4489

COZY HOME
Close to shopping, schools and transportation, living room with fireplace and w-w large dining room (presently used as family room) 2-bdr. plus 1 down .Large basement, with laundry facilities. Extra large lot (147x60). Possible duplex lot. Asking only $45,000. MLS. For further information TOVE BARLOW
386-7521 477-9859
Service with Integrity

COLWOOD
ALMOST ½ ACRE
This well-kept home on Kelly Road is much larger than it appears and features four bedrooms with space for more if required. Over 1600 sq. ft. house, newly renovated, with a lovely 16x25' family room at the rear, away from traffic and looking out over the 220' deep lot. Trees, good garden area plus convenience to all services — A perfect family home. Owners transferred — occupancy in June. Asking $47,000.
386-7521 ANNE DUGGAN 598-7811

TRIPLEX PLUS
H.K. ROOMS
$63,000.
Here's a winner! 3 immaculate self-contained suites, 2—1 Bdr. and one 2 Bdr., Full basement with laundry facilities and extra rental rooms. Separate garage at rear. A good location and investment, with an excellent return. Excellent large mortgage may be assumed. Exclusive information and appointments with TED KAY 386-7521.

NEW HOMES OPEN SAT.
1 to 4 P.M.
WYCLIFFE PLACE
(Off Majestic Drive)
Like large rooms and ample closet and cupboard space? See these two quality homes now under construction in Gordon Head. Soon to be completed they feature large entrance foyer, open stairway, spacious living room and dining room, big kitchens with eating area, three bedrooms and two bathrooms. Wrap around sundecks, double carport and a high bright basement designed for further development. NHA financing available.
$59,250 and $59,950
386-7521 ERIC GRAHAM 656-4489
BOORMAN INVESTMENT CO., LTD.
1111 Government St.

SSC
SWINERTON, STEWART CLARK LTD.
1318 Blanshard 385-2481

OAK BAY NORTH
3 BDRMS. AND DEN
TWO FULL BATHROOMS
OIL HOT WATER HEAT
On beautiful Beach Drive a warm and most livable Tudor type family home has been created with imaginative planning and good taste, living room and separate dining room are both large and bright. Entrance to Den from hall beautifully appointed, roomy kitchen and family dining area. Master bedroom and vanity bathroom, 2 large bedrooms, sewing room and bathroom upstairs Top quality quarter cut oak floors and wall to wall carpeting. Full basement oil-o-matic hot water heating, large rec room, space for 2 cars, large parking area in fenced yard with a measure of privacy. Just listed exclusively. Please call T. G. M. Custance or any of our representatives. $88,500. 385-2481.

OPEN HOUSE
OPEN HOUSE
FRI. and SAT. 2-4 P.M.
4270 WILKINSON ROAD
NEW LISTING
4 BEDROOMS
ASKING $49,900
A basically fine 14-year-old home with 2 bedrooms on main and 2 down. Large rec. room with fireplace. No. 1 hardwood floors on main floor. This home must sell quickly, so it is a doubly good opportunity for the fortunate purchaser. Try your offer. MLS. Call Jim West 595-4094 or Robert Young, 477-8749 or 483-4124 anytime. Park Pacific Investments Ltd.

LANGFORD. 2 HOMES ON ½ acre, bringing $7200 rent annually, built 8 years. Full price $69,500. Call 478-3167 after 6:30. Private.

Wills and Wonnenberg Realty Ltd.
1318 Esquimalt Rd. 384-0581

OPEN HOUSE SAT., 1:30-4:30 SUPER BUY CONDOMINIUM 3560 TILLICUM (Burnside) $27,500
TWO LARGE bedrms, dining rm., convenient kitchen, LAUNDRY with OWN NEW washer and dryer, expensive NEW wall-to-wall carpeting — storage rm. — LOTS OF CLOSETS — gound floor location, NO children NO pets. Lge. HEATED POOL for owners. Good financing can be arranged.
JOHN BISHOP 384-0581 (24 hrs.)

1288 CAMROSE OPEN SAT., 2-4
GOOD family home, three bedrooms up with rec. room down.
BETTER location, near golf course on quiet no-thru street.
BEST to see this one with easy financing on the price of $55,700, You'll be delighted with the interior and pleasant back garden AND it's ready to move into!
Phone RUBY REID at 384-0581 anytime.

Consider This
3-bedroom TOWNHOUSE, ONE LEVEL, ONLY 6 years old. ONLY a 8-unit complex, has as much square footage as average house, includes good storage with workshop area AND private patio — garden. Just needs your OWN decorative ideas to make this full contentment. Located in Mayfair area and listed at ONLY $37,500. Phone RUBY REID at 384-0581 anytime.

3 or 4 Bedrooms Try $4900 Down
This 3-year-old home in Sidney is in lovely subdivision. High dry basement has roughed-in 4th bedroom, nearly finished "rec" room of 11'x23' and a full bathroom. Main floor has 13½'x19' living room with fireplace "L" shape to dining room. If you can qualify, it is possible to buy this with only $4,900 down, with a mortgage at $434. p.m. plus taxes at 10¾%. M.L.S. Call F. Wills or C Wonnenberg 384-0581.

ALMOST NEW $49,500
Near Town 'n' Country on BETHUNE — This CUSTOM BUILT home is TRULY a BEAUTY! The Main flr. has a HUGE living room with floor-to-ceiling brick fireplace — Lge. dining area and convenient kitchen — BIG sundeck — TWO bedrms. (One has en-ste. plumbing) — Another bedrm. and bathrm. R.I. donstairs in 10' high basement (above garden). Expensive wall-to-wall carpeting throughout — Large workshop — All living area facing charming garden at rear — Drive-in garage — Really a MUST-SEE! This will SELL ON SIGHT !HURRY to VIEW.
JOHN BISHOP

SIDNEY MARYLAND
This custom-built family home has over 1,400 sq. ft. on main flr. Three bedrms. (One with COMPLETE bathroom) — PLUS another one down, BILLIARD or RUMPUS RM. DEN with FIREPLACE. Over 100 ft. frontage. Could not be built for asking price of $64,500. THINK! Just two blocks to beach — 9 RMS plus TWO full bathrms.
JOHN BISHOP
384-0581 (24 Hrs.) RES. 656-2308

david burr LTD.

FOR THE HANDYMAN
(JUBILEE AREA)
Spacious, older-style, 2-bedroom home close to schools, stores and transportation. Extra large separate living and dining rooms, 2 bedrooms, bathroom, bright kitchen with dining area on main floor, ¾ basement and separate garage. Ideal for handyman or young couple able to do decorating and minor repairs. Presently vacant and QUICK POSSESSION may be obtained at a price of (MLS 12009)
$43,900
MR. BELCHER 384-9335, 382-2848

CITY CORNER
BUNGALOWS
HANDYMAN'S SPECIAL
Just listed 2-3 bedroom cottages. Living room with fireplace, very spacious kitchen, oil-forced air heat. Adjacent to each other. Lots approximately 49x77.
To view call
Madge or Don Robbins
384-9335 or 384-9072
(MLS 11799 and 11837)

OAK BAY
GOLF COURSE
Here is an opportunity to own an executive type home frontage on the Golf Club, with the seclusion and privacy of a park-like setting. This features 3 bedrooms, spacious living room with stone patio off for summer living. Separate dining room and sun room. Rec. room, billiard room and double plumbing. The landscaping is a gardener's delight with your own greenhouse. Other features are too numerous to mention. This home must be seen to be appreciated.
$98,000
To View call
Don or Madge Robbins
384-9335 or 384-9072

FAIRFIELD
The ideal family home with 4 bedrooms, 2 bathrooms, bright living room and very large modernized kitchen. Very close to schools and shopping. Suitable for duplex (MLS 11894)
$51,900
Madge or Don Robbins
384-9335 or 384-9072

CONSOLIDATED REALTY LTD.

BY THE SEA
in the popular Fairfield District. Across from a park and just one block off Dallas Road. Seaviews from the cozy kitchen and Master Bedroom.
This immaculae three bedroom (one in basement) home is offered for just $47,000. The land value alone is worth much more as it is apartment zoned. Fully plastered and wall-to-wall throughout. This gem is situated on an easy-care 50x200 foot lot at 159 Bushby Street.
TOM DUNCAN 477-2462
AL PETERS 478-5992

TASTEFULLY RENOVATED, neat compact home. On cul-de-sac, Wilkinson Rd. area, 2 bedrooms up, 1 in basement. New stucco, roof, wall-to-wall, completely redecorated, garage — workshop, 220 power, lot 60x150. Country quiet yet convenient to city. In lovely setting. Give us an offer, asking $43,900. 479-3700.

BB Brown Bros. on Lanshard
385-8771 (ANYTIME)

OPEN TO VIEW 2175 Kendall Street Oak Bay Saturday, May 3 1:30 to 4:30
An excellent family home on a large landscaped lot. Main floor has spacious panelled living room, separate dining room, well-designed kitchen, 3 bedrooms, master en suite, plus den or third bedroom. Lower level is professionally finsihed, 16x24 rec. room with bar. 2 bedrooms, bathroom with shower. Quality, value and location for only $85,000.00 For prior view call DOUG LAWSON.

NORTH OAK BAY Executive Residence
This lovely executive, 3-bedroom home is beautifully located amongst properties of similar appeal and quality. It has approx. 1,553 sq. ft. of floor space and a lot size of approx. 83'x178'; most attractively landscaped of course. Do phone me and let me tell you more apout this delightful property. The full price is $79,000. Clear title, terms available. Please call TED GRAVES, Res.: 385-2271.

VACANT DRIVE BY 136 W. Burnside Rd. $38,900
This very nice two-bedroom bungalow (each approx. 12'x11') is for sale because the owner is transferred to mainland. Features include cosy living room with brick fireplace and oak floor. Large family kitchen with extra space. Enclosed back verandah. Good floor plan. New exterior stucco finish. Full basement, OOM heat and drive-in garage. Fenced backyard. Lawn, some fruit trees. Terms available. Please call TED GRAVES, res. 385-2271. MLS.

RICHMOND-LANSDOWNE
An immaculate home on a lovely garden lot. Thru hall plan, attractive living room with F.P. L-shape dining room, large electric kitchen with eating area. 2 large bedrooms on main. Wall to wall over oak throughout. 4-pce. van. bath. Full basement with finished extra room. OOM heat, drive-in garage. A spotless charming home in prime residential area. Priced to sell $55,000.00. View by appointment with CEC PEARCE. Res: 386-3808.

National Trust SINCE 1898

OPEN HOUSE 1360 RICHARDSON ST. FRI., 6-8 P.M. SAT., 2-4 P.M.
—Tudor in deluxe condition
—3 Bedrooms, Den, Office
—2 Bathrooms, 2 fireplaces
—Large living, dining rooms
—Modern teak cabinet kitchen
—Lovely executive home
—Must be viewed to appreciate
PRICE $93,500, ML 11759
TED BOWDEN
595-2961 479-1479

OPEN SATURDAY 1:30-4:00 P.M. 3234 HARRIET RD.
Spacious family home has 1300 sq. ft on main floor plus 4th bedroom, rec room and 2 pce bathroom on lower floor. Greenhouse and vegetable garden. Immediate occupancy. $49,900. ML 12013.
R. O. (BOB) HUGHES
595-2961 592-2128

ELEGANT
Is the word for this deluxe one-bedroom condominium. Just a short walk to shopping or Beacon Hill Park. View the blossoms from the 18 foot secluded balcony. Games room, hobby room, laundry facilities. 1½ years old. $34,900. ML 11979.
R. O. (BOB) HUGHES
595-2961 592-2128

3-BEDROOM ONLY $51,900
Dandy, modern, 3-year-old home with over 1100 sq. ft of living area plus room for large family recreation room in full basement. All fully carpeted. Situated on quiet treed street in low tax desirable area, handy to shopping and all school levels.
CONSIDER TERMS — TRADES
TED BOWDEN
595-2961 479-1479

NEWSTEAD REALTY
1637 FORT ST. 598-5166

$44,000—$44,000
Two bedroom home, living room with fireplace, large modern kitchen with eating area. Full basement. Plus on the same lot there is a one bedroom cottage with living room, kitchen. Renting for $130.00 monthly. Call
BEN PARENT
598-5166 385-2861

BUILDERS! INVESTORS!
Property of 18,700 sq ft. with 120 ft. road frontage, across the street from town housing complex. Buy now and hold for future and collect rent from a good solid home. For inormation call
BEN PARENT
598-5166 385-2861

No Spring Cleaning
This charming 2-bedroom is completely decorated wih new carpets. Aluminum windows and doors, stucco exterior. Give me an offer on asking price of $35,000.
598-5166 BEN PARENT 385-2861

TOWN AND COUNTRY REALTY
3579 DOUGLAS STREET 382-7276

$5,000.00 DOWN
For newly-weds or ideal for retirement people who wish to be close to city. 2 good bedrooms, workshop, living room with fireplace and large family kitchen. This is a first-quality home. Full price $37,500. Call A. Klenman for details, 382-7276.

SPECIAL—$48,900
Excellent 4-yr-old 3-bedroom home. Immaculate. You can move right in NOW! Full basment with finished rec. rm. Lots of space. Good sized lot. Close to schools and transportaion and stores.
Call: M. Ruddy 656-4089
M. Lawson 595-2134
PARK PACIFIC INVEST. LTD
383-4124

BY OWNER
Deluxe 2-year-old 3-bedroom basement home, 1300 sq. ft., Northridge area. Flexible finiancing, $57,900. 479-6208. No Agents.

HENDERSON REALTY
385-9741 Anytime

OPEN FOR INSPECTION
SAT. 1:30-4:30
1867 DONEY RD.
CENTRAL SAANICH
Located is a new subdivision just north of the municipal hall of Mt. Newton X Road. Be sure to see this brand new 1225 sq. ft. 3-Bdrm. home, electric heat—nice views—lots of room for development. Mr. Fortune in attesdance. Priced to sell quickly at $54,900. Excellent financing. For prior viewing call 598-1544.

HIGH QUADRA
Well maintained 4-Bdrm. full Bsmt. home on a large secluded lot. Easy to finance, $52,500.
AND
CORDOVA BAY
An exciting 4-level, split 4-Bdrm. home with lots of sun and exceptional privacy. The seaview is a full 180 degrees. $79,500. MLS.
FRED SUTTON 652-1857

IN SIDNEY
Two-year-old, three-Bdrm., 1½ bathroom in good location. Askisg $48,900. 1st mortgage, $25,800 at 9%. Call now:
C. W. ARNOLD J. McCORMACK
592-6454 592-6214

OAK BAY BORDER
—1990 Haultain
—$39,900 open to offers
—L.R. 12.4x20.1
—Kitchen 15.8x14.8
—Two bedrooms
—New wiring and plumbing
—New stucco
—All aluminum windows and gutters
—Lot 47x130
—Full basement. MLS.
—The best possible starter in town
BILL KAPTEYN 592-7623

GLEN LAKE UPLANDS BEAUTIFUL SETTING
—Many trees and no traffic
—Brand new
—1150 sq. ft. finished luxury
—Ground floor roughed in
—Plumbing, fireplace and rumpus room
—Large lot approximately 9,000 sq ft.
—$51,500. firm, not to compare.
—Large mortgage at 10½%
—Glen Lake Upland
BILL KAPTEYN 592-7623

IN TOWN
—85x134 lot.
—2 bdrms. up, 1 down.
—Near all amenities.
—Asking $42,500.
BILL KAPTEYN 592-7623

RARE CHARM
—Over 2,500 sq. feet of luxury in Gordon Head.
—5 bedrooms.
—Two fireplaces.
—Two four-piece bathrooms.
—Ensuite off master bedroom.
—Ocean and valley views.
—Large 12,000 sq. ft. lot.
—14 years new. Quality built.
—Asking price $81,900. Far below replacement value.
BILL KAPTEYN 592-7623

JUBILEE GEM
1616 GLADSTONE AVE.
A 2-bedroom cottage in a most convenient location. Stucco exterior and newly decorated inside. Wall-to-wall broadloom throughout. Modern kitchen including fridge and stove. Separate dining room and living room with fireplace. Full high basement with garage. Hot water heating and copper plumbing. Excellent garden with 7 fruit trees. Asking $48,900 with clear title.
O. E. WHITE Res. 592-7220

WHITTOME'S
706 FORT ST. 388-4271

OPEN HOUSE 4330 Cedar Hill Rd. Saturday, 2 to 5
Looking for a 4 or 5-bedroom family home? Then inspect this immaculate 4-year-old home with over 1600 sq. ft. of living area. Wall to wall carpeting, 3 bathrooms, including 2-Pce. ensuite to master bedroom. Near Mt. Douglas Park. A terrific buy at $59,500.
GERRIE HUTTON 386-3927
ROSELLE JACKSON 598-1093
388-4271 anytime

FAIRFIELD $59,900 1429 Richardson
To fully appreciate this home you must see inside. Entrance hall with fireplace, 11'x17' den, 14'x15' living room, 14'x19' gracious formal dining room. Crystal chandelier, family kitchen, an office or bedroom, also laundry and bathroom facilities all on the main floor. A large private sundeck with southerly exposure. Upstairs 3 extra large bedrooms, bathroom and separate throne room. Fully developed basement with sleeping room and 14'x27' recreation room. On a large lot with a driveway access to the back yard.
388-4271 JOE MANTON 382-5211

OPEN HOUSE FRI. and SAT. 1:30-4:30 545 BAKER ST.
A lovely 4-bedroom family home. Attractive living room, dining room with glass doors to sundeck, modern kitchen with eating area. Developed basement with rec room and 3-pce. bath. Close to transportation and school. Immediate occupancy. Reduced to $54,900
TED RADWAY, 388-4271 or 477-6176
J. H. WHITTOME and CO. LTD.

PRIVATE OPEN HOUSE
FRI. - SUN., 1 - 4 P.M.
4334 NORTHRIDGE CRESCENT
Immaculate modern 3 bedroom, landscaped professionally finished down. 1550 total sq. ft. Offers on $59,900. 479-1433.

GORDON HEAD
By owner, lovely retirement or starter home, two bedrooms and den. Large kitchen with eating area, 1000 sq. ft. lot. $41,900. 477-8204 or 477-8854.

WILLOWS DISTRICT — BY owner. Immaculate 3-bedroom home on extra large double lot. Perfect condition on quiet street. Near water, school and stores. $66,500. No agents. 592-2279 or 388-6481.

SHAWNIGAN LAKE
on sunny west side, lovely 3 bedroom home, new carpets, wharf, boathouse, 800 square feet of sundeck, 2-3 acre, 100 feet of waterfront. $55,000. 384-8391.

MILL BAY—SEAVIEW
2 bedroom full basement home, less than one year old, $41,500. Existing first mortgage approx. $30,000. Owner will carry second. Phone 743-9159 eves., weekends.

GARDNER REALTY Ltd.
385--7721

OPEN HOUSE Sat. 1:30-4:00 1915 Lisnoe Rd.
(Off Wallace Drive, Saanichton)
A beautiful 79'x150' lot with loads of paved parking with separate garage or workshop and covered parking can be yours. The immaculate white stucco home has 3 bedrooms on the main; one in the basement, plus a rec room (with basin) and a separate toilet. Too many extras to describe. Come and see for yourself. Up Mt. Newton Cross Rd., to Wallace Drive. New MLS at $56,900. You will not be disappointed.
385-7721 CLIFF SALMOND 477-3626

OPEN HOUSE SAT. 3rd MAY 1:30 TO 4:30 81 LOGAN AVE.
This 2-bedroom stucco bungalow has a lot going:
—Good size living room with fireplace;
—Cosy kitchen;
—Through hall;
—Up to date wiring and plumbing;
—OOM hot water heat;
—3rd small bedroom, utility room and workshop in full high basement with drive-in garage;
—Large sundeck with closed in back porch;
—90x120 lot with fruit trees and a lot of room for gardening.
You must see inside, how spic and span and roomy it is! Priced to sell at $44,900. New MLS.
385-7721 BILL WEISS 598-8443

UNIVERSITY BEAUTY
Immaculate 3 or 4 bedroom (master ensuite) on quiet cul-de-sac. 1,200 sq. ft. on main floor, large bright kitchen with lots of cupboards and access to sundeck. 800 sq. ft. finished in full basement, 3-pce. bathroom, large family room and rec room both, with WW. Within walking distance to buses, university, schools and K-mart. Sacrificed sale at $63,900.
385-7721 DALE BRIGGS 592-3978

$34,500 BUYS YOUR Family Home
Look at this! 4 bedrooms upstairs, 22' combination living room-dining room, large kitchen with eating area, part basement, double garage. New wiring, copper plumbing, Oil-O-Matic heat. Not many at this price left! Call me any time. MLS 11919.
385-7721 CLIFF SALMON 477-3626

4 BEDROOMS LARGE LOT SAANICHTON $44,500
All on one floor, 1525 sq. ft. of living area. Through hall plan with large living room and separate dining room, modern kitchen, large bathroom, four good size bedrooms, half basement make this home a good buy. Lots of parking. M.L.S.
385-7721 DALE BRIGGS 592-3978
CLIFF SALMOND 477-3626

Island Homes Ltd.
2504 DOUGLAS 386-7545

NEW 3 BDRM. HOME PRICE $49,900
BEAUTIFUL NEW 3-BEDROOM HOME IN GOOD LOCATION. SPACIOUS LIVING ROOM WITH FIREPLACE. EN-SUITE OFF MASTER BEDROOM. ROOM FOR DEVELOPMENT IN BASEMENT. PURCHASER MAY PICK COLOURS OF RUGS AND LINO. LOW DOWN PAYMENT IF NEEDED. CALL HOWARD MITCHELL. 479-4818.

ROCKLAND
Half acre building lot plus superb Tudor home on separate lot. Terrific investment opportunity. Enjoy spacious grounds or sell extra lot, or hold for future price increase. The home is one of the finest examples of tudor architecture. 3 bedrooms, 3 bathrooms, large living room and separate dining room, cheery family room off modern kitchen. All this at an asking price of $147,500. For details call J. C. BAXTER, 386-7545.

CENT. SAANICH 4.7 ACRES VIEW PROPERTY
Rustic 6-room semi-bungalow. Hot water heat. Small barn. Good garden area. $75,000 full price. To inspect please call: LLOYD ELLIS, 658-8222.

Bayshore realty ltd.
1006 Fort St. 388-6424

FAIRFIELD-$49,900
Nicely situated below Fairfield Road, this is an older, renovated home with lots of room. Ideal for a family, it has a large kitchen and a room that could be either a dining room or a very large 4th bedroom. There's a lovely spacious entry to the living room with an open staircase upstairs to 3 good bedrooms. A split bathroom upstairs provides a bathtub, a nicely finished separate shower stall, two sinks and one toilet. A lovely lot in the nicest part of town makes this an excellent buy.
BARRY BOWES
388-6424, 383-1540

METCHOSIN $55,900
Immaculate post and beam split level in an elevated location on one of the most appealing streets in Metchosin. Tall cedars and attractive neighbour homes. Three bedrooms up with hardwood floors, shag carpeted living room and dining room with exposed cedar ceiling and open beams. Bright kitchen with eating area, large recreation room with separate bar room. Covered carport, barbecue sundeck off dining room and a tidy backyard. MLS. 11765.
BRENT D. EWING
388-6424 (Res. 658-5661)

$45,000 — PRIVATE, NEWLY REnovated Glen Lake area home, 3 bedrooms, bright utility room, dining area, adjoining modern open kitchen with built-in range, cosy living room with unique fireplace, wall to wall carpet throughout, full basement, all situated on large lot, just under ½ an acre. Call 478-1051 or 478-6268.

FAIRFIELD-ROCKLAND
Nice, one-owner home with in-law suite. Phone Jim Cowley, 656-5675, Canada Permanent Trust. 382-9191.

250 HOUSES FOR SALE

Whyte & Gower
Oak Bay Properties Ltd.
2227 Oak Bay Ave.
592-2407

OPEN HOUSE
FRI. 6:00-8:00
968 WOLLASTON

Delightful 2-bedrm .well constructed home with large kitchen and living room with f.p. View of city and glimpses of the Olympics. High bsmt. with possibility for further development. Please come and see for yourself. Asking $44,900. LORETTA HOGARTH 592-2407 or 592-3537.

HIGH DONCASTER
5 BEDROOMS
$51,900

Here is value in this new exclusive listing. Less than 20 years young. Living rm. with fireplace, family sized kitchen, 3 bdrm. on main, 2 finished in full high basement (use 1 as a rec. room). Set on lovely landscaped lot. Early possession. Call now to view GLADYS MILLER 592-2407 or 598-7936.

4 BEDROOMS
CLOSE TO TOWN

A real gardeners delight within easy walking distance of downtown. Living room, large bright kitchen with dining area, full high basement. Separate workshop. Immediate possession. Well priced at $39,900. For appt. to view call GLADYS MILLER 592-2407 or 598-7936.

SWAN LAKE
$46,500

3 bedroom, full basement home on quiet no-through street. Bright living room with fireplace. Hardwood floors. This home is spotlessly clean with an easy care lot. Close to bus, schools and shopping Early possession. For appt. to view call BRUCE WILKIN 592-2407 or 598-8366.

OAK BAY BORDER
2-BEDROOM
BUNGALOW
$39,500

Situated close to stores and transportation this attractive home can be used in two ways. At present the owner occupies 1 suite of living room with open fireplace. Kitchen with eating area and 1 bedroom. A separate entrance leads to a suite consisting of large bed-sitting room, kitchen and bathroom. This could easily be converted back to a single family home and would be an ideal five-room bungalow. A pleasant garden and separate garage. Please call VERA FRIEDRICH 598-2610 or 592-2407.

Investors
SYNDICATE REALTY LIMITED
620 Broughton St. 384-7721

OPEN HOUSE
SAT. 1:30-4:30
2555 ASQUITH ST.

First time advertised Immaculate 5 year old, 3 BR, full basement developed. Quick possession. Asking $61,500. For prior viewing call Leo Pigert or Evan Williams, 386-7721 anytime.

4378 SHELBOURNE
SAT. 1:30-4:30

Brand new, just completed. Well constructed and nicely finished 3-bedroom family home. Full basement with roughed-in rumpus room and finished fireplace. Asking $58,900. Evan Williams in attendance, call 386-7721 anytime

FRANCISCO TERR. and VERA CRUZ PL. (OFF TYNDALL)
SAT. 1:30-4:30

Brand new deluxe three bedroom family homes on the cul-de-sac, Gordon Head. Some still under construction. Prices from $59,750. Leo Pigert in attendance. Call 386-7721 anytime.

A REAL BEAUTY
JUST LISTED
$64,900

In a lovely location in Gordon Head. 3 BR, 2 bathroom family home, all ready to move into. A very spacious dining room and living room with white brick FP. Full high basement ready for further development. For more information phone 386-7721 (24 hrs.) and ask for PEPE BROWNE

OPEN HOUSE
310 ARNOT
Thurs., Fri.
1:30-4:30

Gorge-Tillicum Large 4 bedroom, 2 bathroom home. Large living room, family room and kitchen with eating area. Wall to wall carpeting throughout. Basement with workshop area. Owners have purchased. Priced to sell quickly. M.L.S. 11526. Asking $44,500.
Chummy Crabbe
388-5555-479-7998

B.C. Land and Insurance Agency Ltd.
530 Broughton St.
388-5555

$41,900

Country views abound in this older Saanichton home. Included in the 2165 sq. ft. are four bedrooms all on one floor. For further information please call

Garry Steele
386-0130
UNICON HOMES LTD.

SEABOARD PROPERTIES LTD.
7175 WEST SAANICH RD.
BRENTWOOD BAY 652-1141

SUNDAYS 652-3202
New Homes
For Sale
Priced From
$50,900

T. L. MANN and ASSOCIATES LTD.
1820 Oak Bay Ave. 598-5144

250 HOUSES FOR SALE

WESTMONT REALTY LTD.
27 CADILLAC
386-6796

OPEN HOUSE
SAT., 1:30-4:30
5079 LOCKEHAVEN DR.

TEN MILE POINT on about 1 acre lot plus a seaview. Seclusion with a 3 bedroom home. Livingroom with fireplace, L-shape dining room, family kitchen. Reduced to $72,000.
386-6796 KEN WRIGHT 598-2183

SAT., 1:30-4:30
1—1701 McKENZIE AVE.

ALL TRADES AND OFFERS CONSIDERED on this 3 bedroom, 1½ baths, townhouse. Two floors of clean cheerful living area plus a private fenced yard, parking area. Reduced to $41,900.
386-6796 BILL SIDHU 477-5382

JUST LISTED!

Shake roof, forest siding, country setting. What else can we say about this new spacious 3 bedroom, 1½ baths home. Truly a dream home. Livingroom with fireplace, dining room, Teak cabinet kitchen with dishwasher. W-W throughout, open stairs to rec. room. All this for only $63,500. Definitly true value.
386-6796 KEN WRIGHT 598-2183

LET US BUILD!

Your Dream Home on your lot or one of our fine lots. Plenty of plans and lots.
386-6796 KEN WRIGHT 598-2183

UP and DOWN

A compact duplex featuring one bedroom each. Located on a choice level lot. This will not last long. For viewing of this good value at $38,500, MLS phone
386-6796 BILL SIDHU 477-5382

INFLATION BEATER!

Value abounds here. 1,140 sq. ft. of large cheerful living area on each side of this excellent constructed six year old duplex. Convenient location, close to schools, shopping and bus line. 3 bedrooms each side. Each basement has a fireplace with roughed-in plumbing. Lots of room for development. Terms available.
386-6796 FRED CARVER 598-2581
386-6796 BILL SIDHU 477-5382

QUIET CUL DE SAC

Three-bedroom home with finished rec. room. Full basement, living room with fireplace. Just 4 years old with roughed-in plumbing in basement. Stream at back of property. Try your offers on this one. $51,900. MLS.
386-6796 DAVE TAYLOR 384-2718

SAFARI

Anyone after big game chooses the best possible guide. His job is to find the best possible target and then arrange the best possible conditions for the hunter to "move in". A good guide will say "not this one—let it go—we can dobetter." His reputation is at stake. He wants you to be pleased and wants you to refer your friends to him.
DON'T GO HUNTING WITHOUT The best possible guide. It can be dangerous, expensive and tiring. If house-hunting is your game, or if you just wish information about buying a house—without becoming involved—Call and chat with G. E. Bus Ryan 382-8125 anytime.
RYAN PROPERTIES LTD.

LOOK

AT WHAT $45,000 WILL BUY!
NOW LOOK AT
What you can buy for only $40 per month more. Consumer groups say "check and compare." Please do, for here's what you can buy for

$49,000

1440 sq. ft. of main floor area. A 27x15 luxurious living room. 3 bedrooms (Master 16x15, W-W) Large kitchen (15x12 eating area). Full basement and a fenced garden. G. E. Bus Ryan 382-8135 anytime.
RYAN PROPERTIES LTD.

HIGH LAKEHILL

SPLIT LEVEL BEDROOMS
ASKING $53,900, MUST SELL
Age 9 years. Living room, dining room, kitchen with eating area. Vanity bathroom, panelled rec room, roughed-in second bathroom. Try an offer. G. E. Bus Ryan 382-8135 anytime.
RYAN PROPERTIES LTD.

$42,800

In the city. A 25 ft. living room with fireplace and wall to wall carpeting. Modern kitchen with a good eating area. 2 bedrooms and a full basement. Stucco exterior. Attractive home in fine condition. G. E. Bus Ryan 382-8135 anytime.
RYAN PROPERTIES LTD.

$24,000

City lot for sale with rentable very old house. Make an offer! An investment or holding property. Large cash payment is required. G. E. Bus Ryan 382-8135 anytime.
RYAN PROPERTIES LTD.

OAK BAY

4 large bedrooms and sewing room upstairs. 21x15 living room with 2-bay windows, leaded glass, a granite fireplace and beam ceiling. Den is 13x10½ with brick fireplace, leaded glass, bay window and beam ceiling. 16x13½ dining room has beam ceiling and beautiful 10 ft. built-in china cabinet under leaded glass windows. All lead off the beam ceiling entrance hall with its beautifully restored carpeted stairs to the large upstairs landing. The kitchen is completely modern with an adjacent utility room. A full basement. G. E. Bus Ryan 382-8135 anytime.
RYAN PROPERTIES LTD.

LOOK WHAT'S HERE!

2-bedroom home on a beautiful landscaped lot. High in the

GORGE AREA

Rumpus room in high basement with room to develop extra Bdrm. Large dining room, marble fireplace and garage are only some of the extras that make this home special.

ASKING $43,800

OPEN SATURDAY
725 COWPER ST.
1:30-4:30 P.M.
BRUNIE
385-0151 or 386-2911
Homefinders, Wall and Redekop

OPEN HOUSE
9600 2nd Street
Sidney, Sea View
Sat., 2-4:30
$57,900

Attractive no-step, 2-bedroom and den bungalow located on professionally landscaped extra large lot. S. Turner, 477-1635, L. Haddon 592-7735, B. A. Realty Ltd., 385-1431.

OPEN HOUSE

Saturday 1-5 p.m. 3304 Richmond Rd. (convenient to Camosun College). 3 bedrooms, 1½ bathrooms, full basement, one year old, strata title duplexes. For sale by owner. $49,900. Phone 592-9080.

TUMBLEWEEDS

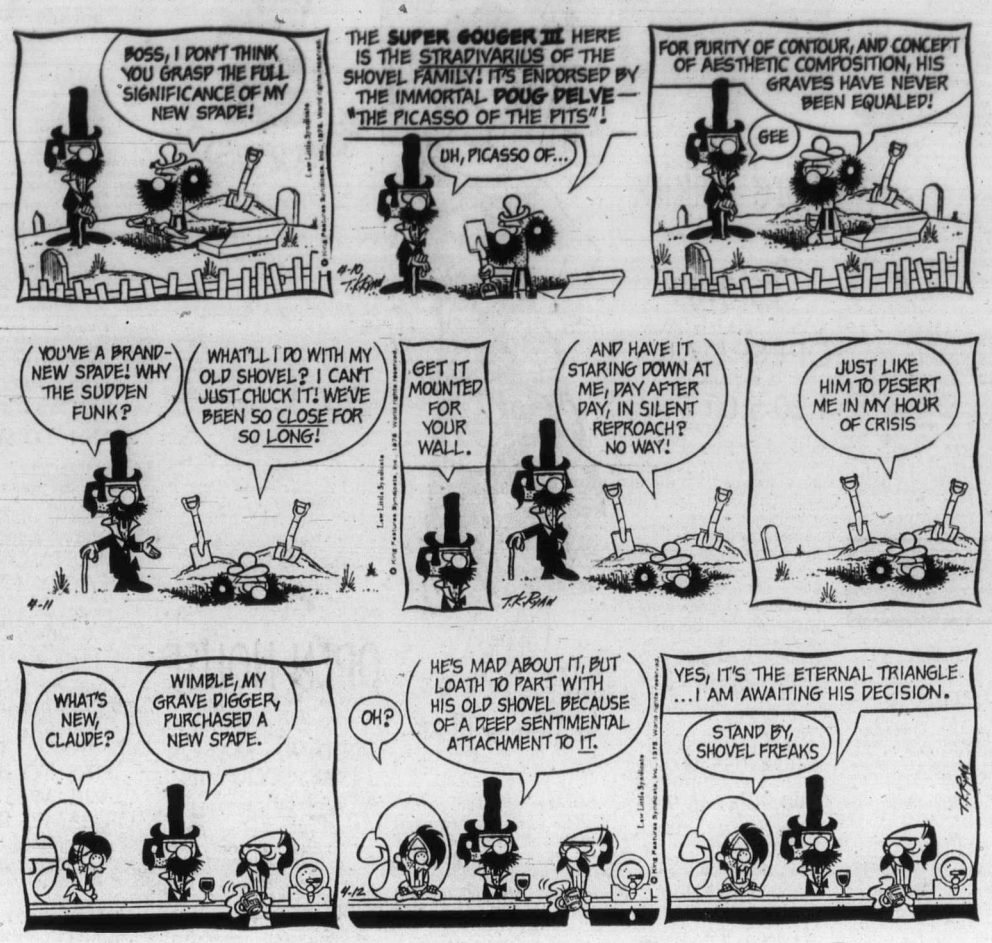

FUNKY WINKERBEAN

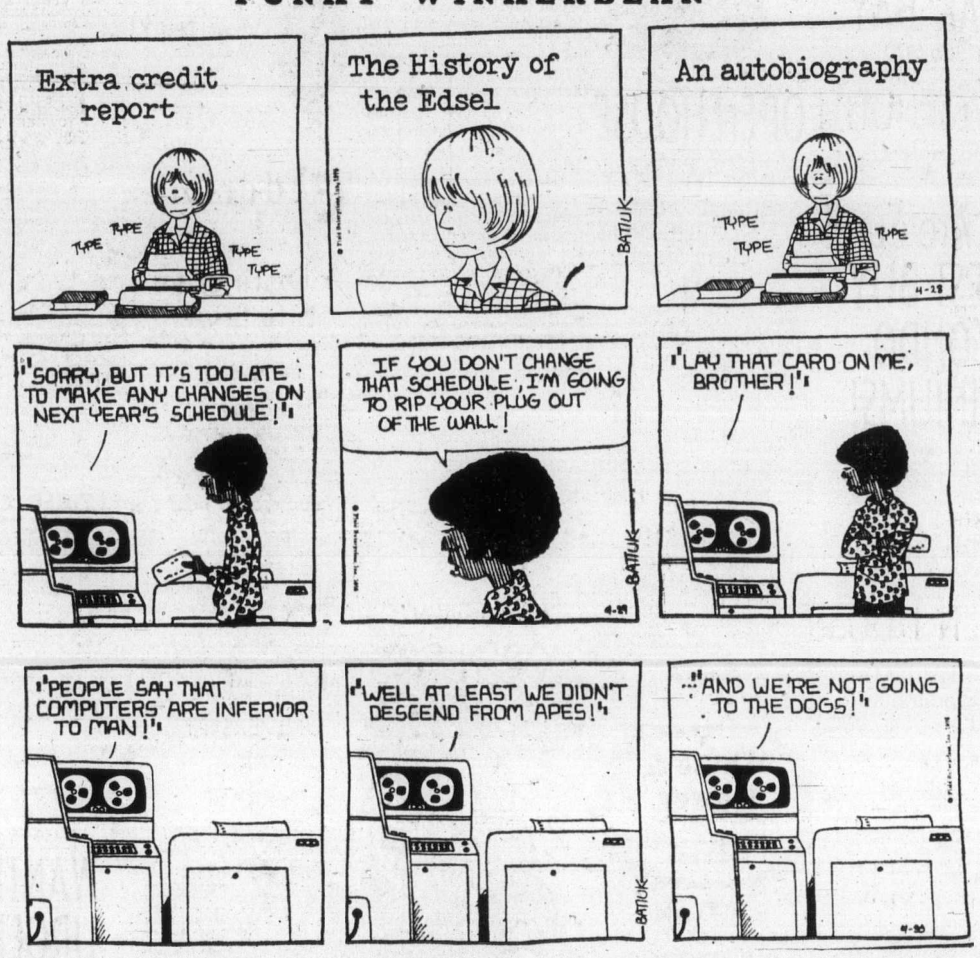

250 HOUSES FOR SALE

OPEN HOUSE
Saturday
1-4:30
24 LEWIS ST.
JAMES BAY

$41,000. Older 2-bedroom home. Good starter or retirement. Low taxes, half block to sea. Come in and have a look. In attendance.
388-9172 BOB LINDSAY
388-7471 MLS 11967

FARMERS & MERCHANTS TRUST
"INTEGRITY IS PRICELESS"
"REAL ESTATE HAS A PRICE"
731 FORT

OPEN HOUSE
Sat., 11 a.m.-4 p.m.
8 New Homes
$47,500-$51,900

Situated in fully serviced subdivision in Brentwood. Believe it or not, 3 Bdrms., 2 Bthrms. homes for these fantastic low prices. Drive out to Verdier Ave. at 7200 Blk. W. Saanich Rd. to EARLY PL. Still time to choose your carpet colours. Exclusive with JIM RANSON of Westgate Realty.
388-9941 479-5910

2053 CEDAR HILL CROSS ROAD Imposing 5-year-old detached house, two storey excellent area, close university, open outlook, over 3000 square feet fully developed, 5 bedrooms, 3 reception rooms, kitchen, laundry, utility, 3 full bathrooms, carport, sundeck, large garden, ideal big family or would provide separate in-law suite, fitted carpets, flexible possession date, transferrable mortgage if required $95,000. 595-1564.

FAIRFIELD. 211 HOWE ST. IMmediate possession. Large older home. 3 bedrooms, living room with fireplace, dining room, modern kitchen, attic, full basement. Asking $49,500. Phone 386-9042 after 6 p.m. weekdays, anytime weekends.

CADBORO BAY 1250 SQ. FT. 3 bedroom house with 3 rooms down. 3 bathrooms, convenience plus. Fruit, shrubs, flowers. $3000 off if sold this weekend at $76,900. 477-5007.

SOOKE WATERFRONT PROPERTY approximately ¾ of an acre, fruit trees, 2 bedrooms upstairs, 2 bedrooms in the basement. $65,000. 642-5080.

250 HOUSES FOR SALE

J. D. BOSDET LTD.
120-727 Johnson St. 386-3128

HIGHER TAXES —
VACANT LOTS —
INFLATION —

All these are to be considered today. Have inflation and taxes put you in a position for exchanging your lot for a home or other investment. We have CASH BUYERS for lots. Also 2 new houses that the builder will take your lot in trade on. Call: Joe Blodgett, 656-5653.

COMFORT AND SECLUSION DEAN HEIGHTS
$44,500

Lovely starter or retirement 2-bedroom stucco home situated on 50x120 garden lot. Living room has fireplace and there is a separate dining room, or could be 3rd bedroom. Kitchen is 12x14 with laundry room adjoining. O.O. Heat — 4-piece bath. Beautiful quiet street. MLS 11677. Call:
AUDREY CROTHERS
386-3128 385-4645

NEW EXCLUSIVE GORDON HEAD

1250 sq. ft. 3-BR home with 1½ baths, L-shaped LR and DR with fireplace. Close to schools and shopping. Full basement and drive in garage, on a 60x120 lot. Asking $63,900. Call:
Alice Moore 592-4529 or
Ed Kraft 652-3676

10 ACRES
$77,500

In North Saanich on water main and hydro. Good road access through property consisting of approx. 8 acres of trees and 2 of meadowland. MLS 11986. Call:
Ed Kraft 652-3676 or
Alice Moore 592-4529

FAIRFIELD — BY OWNER
Some of the old, but most of the new in this 4-bedroom home on 1 1/3 lot with lovely yard .Asking $57,000. 598-6160.

BY OWNER — MODERN POST and beam rancher in Cobwood. 3 bedroom, extra large master, spacious laundry, built-in stove, close to schools. $54,900. 478-2514.

QUALITY SPLIT LEVEL IN lovely Brentwood, many extras, large treed lot. Asking $61,900 652-3696.

250 HOUSES FOR SALE

ALDERLEY — CORDOVA BAY

Beautifully landscaped. 3 bedrooms, living and dining rooms two bathrooms, sparkling kitchen, access to covered sundeck. Self contained in-law suite. Glimpse of the sea and Mt. Baker. Call ERIC SAFFER at 388-7733 or 388-9158.

BARGAIN - $34,900

Just a stroll from Beacon Hill Park. 1 bedroom suite. Coloured fridge and stove with added features of a sauna, whirl pool and roof sundeck. $3,500 down. Call ERIC SAFFER at 388-7733 or 388-9158.

COOK AT FAIRFIELD

Gorgeous owners suite two bedrooms, two 4-piece bathrooms and covered sundeck. Plus two self contained suites for extra income. Easy access to downtown, private parking in rear. Call ERIC SAFFER at 388-7733 or 388-9158.

C. S. GOODE
REAL ESTATE AGENT
388-9158

C.N. Montague Co. Ltd. 384-9318
1028 BLANSHARD ST

SEAVIEW
10-Room executive home with excellent seaview, yet just 200 yards from Cordova Bay Beach. Perfect in-law suite arrangement. To view please call G. Ireland at 595-8845 (res.) or 384-9318 anytime.

HOUSE BEAUTIFUL IN PRESTIGEOUS UPLANDS!
Unusually spacious and immaculate this ranch-style home is situated on park-like 6-10ths of an acre in lovely Uplands. Over 2100 sq. ft. on the main floor offer ample room for gracious living and entertaining. Master bedroom 18'x15' has extra large en suite bathroom. Living room and den each have a fireplace. Many other deluxe features. Priced at $130,000. For full details and appointment to view please call Art or Florence Mauger at 598-5109 (eves) or Dale Young at 384-6563 (eves) or 384-9318 anytime.

COLWOOD
BY OWNER
Immaculate Tudor Style, 4 bedroom family home. 2½ years old Kitchen eating area, 1½ baths, fireplace, shake roof, sea view. Quiet area. Reduced to $53,900. 478-4034 or 388-4773.

RETIREMENT SPECIAL, 2 BEDroom cottage, access to 500' of beach Shawnigan Lake, $17,000. 743-2044.

250 HOUSES FOR SALE

DANE DEVELOPMENTS

NEW HOME $48,900
CENTRAL SAANICH
DIRECT FROM BUILDER

This quality constructed home offers you 2 bedrooms, plus 1 completed down, large living room with floor to ceiling rock fireplace, sundeck, carport, and a nice lot in a country setting. Immediate occupancy. 1 year warranty. This home was sold, and has just come back on the market, so act quickly.

BEAUTIFUL GORDON HEAD
5 NEW HOMES
$59,900 - $64,900

These value-packed homes of different designs offer 3 bedrooms, 1½ baths, plush pile carpet, fireplaces, R.I. down, built-in dishwashers, carport and sundeck. 1 year warranty.

SAVE BY BUYING DIRECT FROM BUILDER!

Call CONNIE CHANDLER

DANE DEVELOPMENTS
592-2449 or 385-1721

8½ PER CENT 'TIL 1995

And no Real Estate Commission too. Five-year-old Gordon Head Split level on large lot. Enjoy over 1,200 sq. ft., three bedrooms, fully developed basements, (potential revenue), 9 types of fruit trees, built-in dishwasher and many extras. $62,900. 477-5147.

SIDNEY
FOR SALE BY BUILDER
3 bedrooms. Close to all services. Fireplace. Many trees and shrubs. $47,500. Phone Nelson Construction, 656-6084.

VIC WEST AREA
Lovely 3-bedroom home on a large lot, close to all conveniences. Don't be fooled by outward appearances driveby. 639 Belton Ave., 479-2990.

250 HOUSES FOR SALE

Principal Properties LTD.
4088 Shelbourne
477-9514

OPEN HOUSE
1550 EDGEMONT
(Off Ash—Gordon Head)
WED., THURS., FRI.
PURR-FECT!

Like to snuggle? Well this is the place to do it! Warm, cosy, inviting! Basement completely and professionally done — 2½ baths, 4 Bdrms., 2 fireplaces. Real Value at $67,500. Come and see for yourself!
477-9514 Anytime
GORDON B. MACDONALD

BLURP!!

Now we've got your attention. Look! A cute 2 or 3 bedroom home on the Gorge. Just freshly painted, new fence, new kitchen floor and new hot water tank. Large lot for the gardener. C.M.H.C. financing — Just reduced to $41,500 for fast sale. Call me at 477-9514 anytime.
GORDON B. MACDONALD

OPEN HOUSE
2-4 P.M. Wed.-Thurs.-Fri.
3038 Jackson St. (Off Finlayson)
DELIGHTFUL!

New Home (1½ yrs.) that's close to everything — Downtown — Schools — Bus — Shops — Etc. Lots of space for the whole family plus extra room for development in the basement. Be sure to see this one before you buy — Good value at $61,900. Call
GORDON B. MACDONALD
477-9514 Anytime.

OPEN HOUSE
SAT., MAY 3
1:30-4 P.M.
2114 Quimper St.
Oak Bay

This comfortable sunny home has no steps .It does have 3 bdrms. — F.P. in nice living room — utility room for washer dryer — an easy-care level fenced yard — close to the water and just reduced to $44,200. Well worth viewing — urgent sale required. For prior viewing call JEAN LAMBERT 656-3426 or 477-9514 M.L.S.

WHIFFIN SPIT SOOKE
3 bedroom view house now in construction stages. $51,900. By owner. 598-7782.

OAK BAY OPEN TODAY 4-7 P.M. 1550 HAMPSHIRE ROAD

—SPOTLESS "CHARACTER" HOME. 4 BRS., DR.+DEN. LARGE L.R. WITH FIREPLACE. CONSERVATORY — SUNROOM. NEAR EVERYTHING. FULL PRICE MLS, $58,900.
DICK BATEY, 592-4607
WESTERHAM ESTATES LTD.
382-6151
DIVISION OF NORMAN ROSS AND ASSOCIATES

BY OWNER
COLWOOD

Situated on lovely treed lot. 7 years old, 12,000 square feet, 3 bedrooms, living room has raised beam ceiling, walnut panelling, white brick fireplace with raised hearth, wall-to-wall carpet .Kitchen has loads of cupboards, built-in oven. Sundeck. Asking $55,900. 478-1542. No agents .

BETTER THAN NEW
Near Colwood golf course, 3 bedrooms, 1½ baths, quality wall-to-wall throughout, living room 14x17, with fireplace. Large sundeck off kitchen. Full basement with roughed-in fireplace. Fenced rear yard. Asking $56,900. Excellent financing available.
OPEN HOUSE
Fri. Sat. Sun 1:30-4
Bernie Leduc
386-8401 652-3501
ZODIAC INVESTMENTS LTD.

OAK BAY

Tremendous privacy and seclusion on these beautiful grounds. Lovely water views from upper suite. Main house has 3 bedrooms, with 7 fireplaces throughout. Swimming pool and wading pool complete a tremendous holding property. Asking $118,000. MLS 11329. For viewing please call:
LOLA CLARK
386-2911 479-3010
Homefinders, Wall and Redekop Realty

Happy Valley HOMES
THINKING OF BUILDING?
INVESTIGATE
FACTORY BUILT HOUSING
478-8303
2681 Sooke Rd., Victoria

BY OWNER, $39,900, SETIN A park-like surrounding on a no-through street is this cosy 2 bedroom bungalow, close to all amenities in the Colwood-Langford area. Must be seen to be appreciated. Drive by 2844 Bryn-Maur. 478-2020.

OAK BAY BORDER FOR SALE by owner, attractive 2 bedroom full basement stucco home with wall to wall carpeting, fireplace, kitchen with dining area and separate garage. $46,500. Drive by 1887 Haultain or call 598-5855 to view.

SEQUIM VALLEY, WASHINGTON at Dungeness Golf and Country Club. Two new custom homes on the Fairway, 2-3 bedrooms. Call or write Rodrik Nilsson Constraction Company, P.O. Box 1617, Sequim, Washington 98382. 206-457-0679.

NO MORTGAGE PROBLEMS

on this over 1,200 square foot, 6 month old home. $5,000 will handle. No agents. 479-8027.

WATERFRONT

Private sale. 2 bedrooms, large dressing rooms, cupboards galore. Dining room has built-in hutch, built-in bar, fireplace, utility room, big sundeck, large garden, roses. No agents. $51,900. 382-0042.

FOR SALE BY BUILDER
2 split level homes in Deep Cove, $69,500 and $75,000. ½ acre each. 3 bedrooms, en suite, over 1300 sq. ft. finished laundry room. Park like setting. Phone Nelson Construction, 656-6084.

COLWOOD LAKE
3 bedrooms up, wall-to-wall carpeting, eating area in kitchen, diningroom, sundeck, 3 bathrooms, finished basement with large rec room, fully landscaped. $57,000. No Agents. 478-3974.

P. G. JACKSON LTD.
Comprehensive appraisals anywhere on Vancouver Island and Lower Mainland.
535-1070 Douglas St. 388-9102

PRIVATE-CONVENIENT
6922 Saanich X Rd. Central Saanich. Not in a sub-division. Not isolated. Many unusual features for good living. Drive by. Phone 652-3753. Offers on $67,000.

BY OWNER. 10½ PER CENT mortgage. 3 bedrooms, wall-to-wall, garage, 2 fireplaces, large lot, landscaped. Extras. 477-1579. Open house Sat., Sun.

UPPER HENDERSON — QUALITY 4-bedroom home in prestige area. 2,000 ft. of gracious living in this no basement home. $83,900. Owner. 598-4347.

$30,500
3-bedroom Townhouse Condominium. Private entrance, immaculate, patio, close to all amenities. 385-6867.

253 COUNTRY HOMES AND PROPERTIES

34 ACRES
2,000 Sq. Ft. Home

Not 30 miles from Victoria, mill Bay area. Complete seclusion. 10 acres meadow, large natural pond, 24 acres wooded with winding riding trails. Two-yr.-old home has dining rm., lovely kitchen, study with fireplace, pretty powder rm., 3 bedrms, master en suite, big main bathrm, and a 20x22 living rm. with vaulted ceiling, floor to ceiling stone fireplace and enormous windows with lovely drapes. No landscaping done. A 30x14 building with large enclosed yard for horses or big dogs.
Gray Lorenzen 652-1038
Malahat Realty Ltd. 743-5525
Box 40, Mill Bay

SEA AND PENINSULA

The views are fantastic.
This custom-built post and beam home, in North Saanich, offers gracious living! Entertainment sized living-dining room with feature fireplace, 3 good sized bedrooms, 3 bathrooms, well planned kitchen, top quality wall-to-wall full basement, 2 sundecks and many other features. Add to this a 2-car garage and workshop area, all situated on nearly ½ acre. $89,500.

COUNTRY LIVING
Lovely 2-bedroom, no-step home in North Saanich offers over 1300 sq. ft. of comfortable living area. Other features: carport, heated workshop, and small greenhouse. Situated on .7 of an acre. $55,900.
Jim Jones,
Res. 656-4597,
Capital Region Agencies Ltd.,
656-3951.

SAANICH PENINSULA PROPERTIES
For all Real Estate Requirements
Box 1235, Sidney, B.C. 656-4000

253 COUNTRY HOMES AND PROPERTIES

Western HOMES Ltd.

SOOKE CHARMER

Ideal starter or retirement home, with 900 sq. ft. of finished floor area. Features two bedrooms, large living room, big kitchen with own eating area, 4-pce. bath, laundry room, separate garage, large fully fenced lot. (MLS 10521).
Bill Wilson
386-3494 (24 hrs.)

SHAWNIGAN ACREAGE FEATURING
1. 23 acres of prime timber land with 3 acres cleared for cultivation or paddock.
2. 1000' ft. stream course for winter fishing and irrigation.
3. 350 ft. deep well
4. 7 roomed modern home
5. 2 roomed log cabin
6. Over 1000 ft. road frontage
7. Ample timber ready for cutting. (MLS 11848)
ASKING $139,000
MADGE or DON ROBBINS
384-9335 or 384-9072
david burr ltd.
655 FORT ST. 384-9335

ARDMORE $59,500
On just under 1 acre this beautifully renovated home features Brick Heatilator Fireplace, thick W-W, 1½ baths, patio, and tasteful decor. Situated in a natural grove of trees yet room for easy to care for garden area.
652-1141 Rose Ruse 652-2694
652-1141 David Wood 652-2198
SEABOARD PROPERTIES LTD.

BRAND NEW

Half acre high treed lot with view. New 1350 sq. ft. finished by craftsmen, offering 3 bedrooms, 1½ bathrooms, spacious living room with floor to ceiling fireplace, dining room, kitchen with nook, large sundeck, full basement with roughed-in plumbing and fireplace, double carport. Located in the Lands End area of North Saanich, full price $68,500. Bruce Champion. 386-3585, res. 652-2583. Victoria Realty.

4 MILE CIRCLE
4.6 ACRE RANCH
Fabulous 1200 sq. ft. luxury home very secluded and close in. PLUS 5 stalls for horses, tack room, separate double garage and more, more, more. Offered at $107,000 with good financing available. For more info. Call CHRIS GREIG, 388-6231 or 479-7995. Island Pacific Realty.

HOBBY FARM

Nearly eleven acres with a two-bedroom 1200 sq. ft solid older home with a full high basement. Separate garage and small barn. Two creeks running through property. Ideal subdivision potential in future. Asking $79,900 with good terms.
BEN GREIG, 388-6231 or 598-3105
ISLAND PACIFIC REALTY

COBBLE HILL
22 acres of rolling land. Sparse trees and bush. Ideal holding property for future subdivision, $60,000. BEN GREIG, 388-6231 or 598-3105. Island Pacific Realty.

SHAWNIGAN LAKE
Not too far from public beach access. Two one-acre lots — side by side. Nicely treed. Asking $12,900 each. BEN GREIG 598-3105, 388-6231 or Island Pacific Realty.

ACRES ON A CREEK
New listing in Otter Point on "De Mamiel Creek". 2.2 acres ready for building and gardening. Has well. No clearing required on this one. $25,000. Call: URSULA E. S. LALONDE at 598-3344.
JACK MEARS
OAK BAY REALTY LTD.

2 ACRES

Cleared, level. Ideal country home site on Shawnigan-Mill Bay Road. Offers on $23,750.
477-1841 BILL REMPLE 658-5794
BLOCK BROS. REALTY LTD.

SIDNEY REALTY LTD.
Serving the Saanich Peninsula
656-3928
Real Estate — Insurance

GORDON HULME LTD.
SIDNEY—
SAANICH PENINSULA
656-1154 244 Beacon Ave.

SOOKE
Moving. Must sell 4-bedroom renovated older home on large lot, seaview. Price: $42,800. 642-5655.

13 ACRES, NICE HOMESITE, lots of trees. Seaview of Victoria. 573 Parry Rd., Metchosin.

TRADE
Through
CLASSIFIED
DIAL 386-2121

256 WATERFRONT PROPERTIES

DICKIE'S
WE SELL THE ISLAND

UNDEVELOPED SEA FRONTAGE

JOHNSTONE STRAITS
140 acres — 2700 feet — private lake — timber — $85,000.
GORGE HARBOUR
21 acres — 3200 feet & 2 parcels — anchorage — $122,000.
QUEEN CHARLOTTE SOUND
214 acres — 13,500 feet — private lake — beaches — anchorage — timber — $250,000.
MALASPINA STRAITS
400 acres — 17,200 feet, beaches — anchorage — planned residential — recreational development — $1,300,000.
Phone BERT EVANS at 746-5171 or evenings 746-5581
H. W. DICKIE LIMITED
"We Sell the Island"
70 GOVERNMENT STREET
DUNCAN, B.C.

FOX ISLAND
$165,000

Own your own island! Approximately 60 acres, two miles of coastline. Island is in protected bay. Popular fishing and cruising area. For further information call:
MARY JAMES
598-5166 386-9690
NEWSTEAD REALTY LTD.

ENTIRE ISLAND
58 ACRES
Sun, sand, sea coves and forest (approx. 1 mile protected oceanfront), only $75,000. Suggest you, as an individual, or perhaps get a group together, and purchase for a fun place or investment. DAR GARSIDE, 384-8001. The Royal Trust Co.

KEMP LAKE, LOVELY WOODED waterfront lot. 382-7443.

256 WATERFRONT PROPERTIES

PARKSVILLE

2-bedroom full basement, finished rec. room, den, spare bedroom. Good value at $44,900. Eves. Tony Steward, 248-3449.

4 BEDROOMS, 2 storey luxury home, 2½ baths, wall to wall carpet. Low down payment to qualified buyer, $49,500.
Eves. Tony Steward, 248-3449

BUILDING LOTS. Good selection of View Lots. Treed level lots close to River and Seafront, or near a Marina or golf course. Priced from $8,950 to $35,500.
Eves. Tony Steward, 248-3449

QUALICUM

Eaglecrest — on sandy beach and golf course near Qualicum.
—90'x220 Seaview, $35,500.
—70'x130' on golf course, $20,000.
—100'x140' on golf course $19,000.
Large Cul-de-Sac on golf course $18,500.
—70' x 130' Cul-de-Sac $16,000.

Parksville

2 B.R., large kitchen, corner lot $32,500. 3 B.R., new home, fireplace, basement 76'x141' fully serviced lot, $42,000.

Investment

Two homes downtown Parksville, removelled 2 B.R. $29,000. Adjoining house 1 B.R. $29,000. Adjoinnished $25,000.

Apartment Site

Island Hwy., zoned for 16 stes. sewered. 2 B.R. house. Build now or hold. $43,000.

Coombs Hobby Farm

Spring arrives — orchard and garden, good 2 B.R. house, large workshop, barn, pasture, $44,000. $8,700 down handles.

Eves. Julia Jenkins, 752-6373.

Parksville Area

2.81 cleared acres with 4 B.R. home, appx. 2,000 sq. ft. of living area. Some outbuildings. $54,000. Full particulars from Ross Harvey (248-5272).

Eagle
P.O. Box 1060
Phone 248-6191
Parksville, B.C.

CANADA PERMANENT TRUST
ON DOUGLAS AT FORT

North Saanich

Beautiful sandy beach, 150 ft. of waterfront, 3 bedroom, 2 bathroom home, deck off living room. 1 acre of very private property, separate garage and storage. Irreplaceable and asking $125,000. EXC. GRAY LAITE 656-5267 or SID HASLAM, 477-1994 or 382-9191

South Saltspring

182 feet of waterfront, .45 acre property with delightful 'A' frame cottage. Good location 3 miles to the Fulford Ferry. Piped water, electric heat. MLS. $38,900. SID HASLAM 477-1994 or GRAY LAITE 656-5267 or 382-9191.

Canada Permanent

WATERFRONT ALBERT HEAD

Situated on a south facing lot with a lovely view of the ocean and mtns., on Whitty's Lagoon, (a bird sanctuary) surrounded by parks and expensive homes. A lovely 4-BR home with entertainment sized living and dining room. Family sized kitchen. Truly a home for nature lovers. Asking $89,000.
Bob Paul 478-5561 478-2477
BLOCK BROS. REALTY LTD.

WATERFRONT

100 ft. of it and 1 acre of property is the setting for this large bungalow, ideal fo rthe family with several children. Spacious lawns, access to a sandy beach, many fruit trees. Accommodation provides a 29' LR, separate dining area, large kitchen with breakfast nook, 5 BR's or 4 and a den, 1½ bathrooms and a 15x30 rec rm. with FP. In addition there is a CP and a garage, boathouse, trailer or camper house and a good workshop. Additional development is possible in the high basement. Located in the popular fishing and recreational resort at CAMPBELL RIVER. Immediate occupancy is available. All this and more for $85,000. If you are seriously interested in making your home in this area just call for full information
384-8124 A. J. GREENE 385-0795
384-8124 JOHN BELL 477-2562
PEMBERTON, HOLMES LTD.
1000 Government St.

CORDOVA BAY Beach Waterfront

Comfortable home, 2 small bedrooms upstairs, 1 down, plus study or storage room. High ceiling in living room, fireplace, 2 bathrooms. Oil heat. Outside recently painted. Covered carport Large beautiful garden on road side, seaside and beach level with many fruit trees. Superb seaview on two sides of the lot and from most windows. $59,500. View by appointment. 383-3346, if no answer, 658-5034.

1 ACRE WATERFRONT
Just what the doctor ordered — peace, fresh air sunshine and surf. This treed "summer home property" or holding property has spectacular views over the straits to mainland mountains. Just minutes to 2 golf courses, salmon; lake or stream fishing, Forbidden Plateau and Courtney. White sandy beach for the kids. Priced to sell at $25,900.
GARDNER REALTY LTD.
385-7721 KENT MACLEOD 595-4273
GARDNER REALTY LTD.

SUMMER IS COMING!

And this choice waterfront lot on Mayne Island is ideally located. It provides a sheltered anchorage and a view. Have your own cottage built and watch the other rush, while you take it easy. Asking $22,000.
477-1841 AL POTTAGE 479-2716
BLOCK BROS. REALTY LTD.

SIDNEY WATERFRONT
Almost ½ acre magnificent view, 3 bedroom, bath and a half. Double carport and patio, thermal windows throughout. 6" insulation in ceiling, wood ceiling in living room many other extras. Direct from builder at $99,500. To view phone Mike 656-4066 or Vic 656-4003.

100 FT. CHOICE WATERFRONT, approximately .7 acres. Sandy beach, a beautiful 360 degree view, sunny side of Cowichan Lake at Youbou. Paved road to property, $27,500. 477-4827.

WATERFRONT QUALICUM BAY. Three-year-old Three-bedroom home, fireplace, den with 8' bar. Fully furnished, $59,700. Phone 757-8763 or Write G. Twig RR3 Qualicum Beach.

TWO WATERFRONT LOTS ON West side of Shawnigan Lake, approx. 80x300 each, septic fields and rough roads in, by owner, 388-7891 between 9 and 5.

EAST SOOKE WATERFRONT
Approx. ½ acre gently sloped to 87 feet of beach, some trees, view across to Sooke Harbour, $25,000. Phone owner 743-5430.

OCEAN WATERFRONT
Fully developed, with tennis court, "Gold" Sunset beach. Write or call Jim Cowley, 656-3675, Canada Permanent Trust, 382-9191.

SIDNEY - SAANICH PENINSULA
GORDON HULME LTD.
244 Beacon Ave., 656-1154

WANTED
Cash for waterfront lot, with or without cottage at Shawnigan Lake. 592-3162.

PRIVATE
1½ acres waterfront, Denman Island, $24,000. 383-7940.

258 CONDOMINIUMS and TOWNHOUSES

CANADA PERMANENT TRUST
ON DOUGLAS AT FORT

WINDSOR MANOR

DELUXE CONDOMINIUM APARTMENT HOMES
848 Esquimalt Road
Open 1:30-4:30 P.M.
Mon. - Sat.
Evenings by request

Excellent selection available with 12 different floor plans, larger than average living areas, coloured appliances, drapes, carpeting, sauna, swirl bath, billiards, hobby room, putting green, parking, etc. Compare the value offered with pricing from
One Bedroom — $24,500
Two Bedroom — $34,900
Immediate possession, low down payments with excellent financing availabie. Full details by calling HERB McDANNOLD 658-8844 or 382-9191 anytime.

VILLA PENTACO

CONCRETE CONDOMINIUM APARTMENTS
1235 Johnson St.
Open 1:4:30 p.m.
Mon.-Sat.
Live FREE
For 6 Months.
A BONUS TO APRIL PURCHASERS
Evenings by Request
Visit the display suites now open in Victoria's lowest priced concrete condominium, offering convenient downtown location, appliances, carpeting, drapes, recreation and hobby areas, amenity garden, patio or balconies, parking, immediate possession. Good selection available with pricing from:
One-Bedroom — $29,000
Two-Bedroom — $33,000
C.M.H.C. Financing available. Full details by calling HERB McDANNOLD, Res. 658-8844 or MRS. D. MUSTERS Res. 383-3789 or 382-9191 ANYTIME

Canada Permanent

1312 BEACH DRIVE ANCHORAGE
This 2 B.R. condiminium is ideally located for the sports fisherman, sailing enthusiast or for just plain comfort in living. The complex enjoys excellent reputation in overall management. The taxes and assessments are ost reasonable. First quality appliances —situated on the ground floor with a sea view from the patio. Price recently reduced, offers invited on asking price in Mid-forties. For viewing and details please call:
ALAN WESTGATE
386-2111 656-3423
MONTREAL TRUST CO.

OPEN HOUSE
Sat. 1 p.m.-4 p.m.
Townhouse
Nelthorpe Place
Turn off McKenzie Ave. before Saanich Rd. Come and inspect this terrific 3 bdrm, 2 bathrm home in a secluded, quiet location. Some views over Swan Lake. See and compare at a price of $45,900. No 10 Nelthorpe Pl.

AN IMMACULATE CONDOMINIUM
Situated in a convenient area with all the amenities, pools and parking etc. 950 sq. ft. with a lovely living room, dining area, kitchen, and two bedrooms — plus a laundry room, 4-pce. bathroom and a storage room. Vendor may carry some balance. Try your offer on asking price of 27,900. Call PETER BARDON, 592-2431, LANSDOWNE PROPERTIES LTD.

THE ULTIMATE IN CONDOMINIUM LIVING
Corner view suite, large living room and dining room, 2 bedrooms, 1½ bath. All appliances, floor coverings and drapes. The best of recreational facilities. Large assumable 10¼% mortgage. Irreplacable at $38,900.00. To view call
386-7521 DEL HOEGI 383-0516
BOORMAN INVESTMENT CO. LTD.
1111 Government St.

Why Rent?
When a low down payment will put you in this 3 bdrm. Langford townhouse with a full asking price of $34,900. MLS. HEATHER GAMMON, 382-9191 or 478-2607.

Canada Permanent

FOR SALE BY OWNER
De-luxe townhouse. 3 bedrooms, 1½ baths, with ½ basement and double carport. Private patio, appliances etc. Excellent location in Lakehill area. 9% mortgage can be assumed. $44,900.
Phone 479-8349

RARE OFFERING
of a 3-bedroom, 2 bath, quality townhouse, quiet and secluded, yet only one block to Sears. Small English Tudor building. Priced right at $43,900. MLS. Jack Kennish 386-3585, Victoria Realty.

ONE ONLY LEFT
Own a best buy at $24,500. Deluxe appliances, rugs, and drapes. Low down payment — balance like rent. Call Jim Cowley, 656-3675, Canada Permanent Trust, 382-9191.

DE LUXE ONE-BEDROOM CONdominium in Fairfield. Short walk to Beacon Hill Park and shopping. ML 11979. $34,900.
R. O. (BOB) HUGHES 592-2128
NATIONAL TRUST 595-2961

WHISTLER MOUNTAIN, 1-BEDroom condominium, rental income, for sale, 477-4926.

BICKERTON COURT, POOL, 1 bedroom, west, first floor, $33,900. 595-7209.

SELL IT FAST THROUGH CLASSIFIED DIAL 386-2121

258 CONDOMINIUMS and TOWNHOUSES

JACK MEARS OAK BAY REALTY LTD.
"The Professional People"
Coast to Coast
Real Estate Service
2194 OAK BAY 598-3321
3618 SHELBOURNE 598-3344

$33,000 CLOSE TO WATERFRONT Downtown Victoria. Pleasant 2 bedroom main floor condominium with electric fireplace. Covered parking quiet, close to amenities. Small pet permitted. Terms and details through LYNETTE DELAHUNT.

SOMETHING DIFFERENT
SHOREWOOD HOUSE
562 RITHET STREET
OPEN DAILY 2:00 to 4:30
(EXCEPT SUNDAY)
Fireplaces, your own laundry, en suite, dishwasher, and extra large kitchens are just a few of the exciting extras contained in this very attractive building of 19 2-bedroom condominium apartments. One three bedroom, two bathrooms of course, and only a few steps from fabulous Dallas Road waterfront. Starting from $42,000. Call 598-3321 or 598-3344 any sales person.

KNOWLES REALTY LTD.

1145 HILDA ST.
"IN THE HEART OF FAIRFIELD JUST OFF COOK ST.
A quality 30 unit condominium nearing completion. Units priced from $39,500 to $45,900. 2 bedrooms, 1½ bathrooms, bright, cheerful utility room, hobby room and games area.
To view or obtain details call Greta Hofmeister or Bill Knowles 384-8101 or 592-6372 (res.)

BEACH DRIVE
Opposite the Oak Bay Marina, this quality-built 2-bedroom, ground floor condominium is offered for sale at the realistic price of $47,500. Built-in dishwasher, fridge and stove plus other extra features. To view call
BILL KNOWLES
384-8101 or 656-3779

OAK BAY
$55,900
Choice location by the sea offers his 2 bedroom, 1½ bath new condominium. Sound concrete-steel building with underground parking. Easy financing and quick possession. Will consider trades. To view, call
Greta Hofmeister
384-8101 or 592-6372
KNOWLES REALTY LTD.

We Are Sure! BEST-BUY CONDO-MINIUMS!
—ONLY 5 BIG ONE BEDROOM UNITS LEFT.
—STILL TODAY'S BEST VALUE
—CONVENIENT LOCATION
—EXCELLENT FACILITIES, POOLS, SAUNA, REC. ROOM, WORKSHOP.
—OPEN HOUSE FRIDAYS AND SATURDAYS 2-5 P.M.
—SEE COLONY PARK MANOR 1680 POPLAR ST.
WESTERHAM ESTATES LTD.
382-6151
EVENINGS K. DICKSON 477-1683

We are so proud of the Talisman that we ask you to compare other condominiums before choosing.

THE TALISMAN
929 Esquimalt Rd.
$37,000 — $40,000
Where your investment can go only one way — UP!
Where you get the best in construction, comfort and convenience. Plus many other amenities including Sauna, Swirl Pool, Entertainment Lounge, Work Shop, Underground Parking, controlled entrance. Assessment only $20 a month app. The good way of living.
Open 1 to 5 p.m.
J. H. WHITTOME and CO. LTD.
706 Fort St. — 388-4271

MELTON
REAL ESTATE (B.C.) LTD.
912 DOUGLAS ST.
386-7551

OPEN HOUSE behind the TWEED CURTAIN
A concrete condominium this is Not. A 2-bedroom Town House of quality and character this is! At 2306 Oak Bay Ave. just ½ block from the village. I'll be there on Friday, May 2, between 1 and 3:30 p.m. Priced reduced to $47,500. MLS 11811. CALL ME . H. SPENCER LEE, 386-7551, 477-3593, 478-9581 or Mobile JL 38660.

P.R. B
P. R. BROWN AND SONS LTD.

VALUE FOR MONEY
Convenient 2 B.R. condominium, spacious accommodation, has living room, dining area, kitchen with range and fridge included, 4-piece bathroom, utility room. All for $25,900 and financing too.
STAN WINTERBOTTOM
385-3435 Res. 598-2253
P. R. BROWN and SONS LTD.

MILL BAY
Lovely ½ acre partly treed lot with 170' of waterfront overlooking Mill Bay, with an excellent building site. This won't last at the asking price of $34,900. Vendor may accept trade for small revenue property in Victoria. M.L.S.

DAVE BILLINGHAM
BAYSHORE REALTY LTD.
1006 FORT STREET
388-6424

2 ONLY
Of these spacious 1100 sq. ft. condominium apartments are left in this attractive building at 626 ADMIRALS RD. Large LR, 2 Br, 1½ baths, good appliances in kitchen, free laundry facilities, elevator service and ample parking. Today's best buy at $33,900. Low down payment if qualified, See these today! Just call
384-8124 MR. GREENE 385-0795
PEMBERTON, HOLMES LTD.
1000 Government St.

GORDON HEAD TOWNHOUSE
3 bedroom, full basement, fireplace. Frig. and stove. w-w carpet. 2 car parking. Pool and sauna. Large 9% mortgage. $42,900.00. Exclusive Lew Moilliet 382-7276 or res. 477-9251. Town and Country Realty Ltd.

258 CONDOMINIUMS and TOWNHOUSES

Bayshore realty ltd.
1006 Fort St. 388-6424

Lord Selkirk
is proud to present
Estates
853 Selkirk Ave.
OPEN DAILY
(except Sunday)
1:30-5:00 P.M.
Come and view our Luxury Condominium Apartment homes designed for the discriminating buyer featuring
—2 bedroom suites
—some with dens
—deluxe u-shaped kitchens
—washer, dryer, fridge
—stove and dishwasher
—individual laundry rooms
—sauna and whirl pool
—recreation room
—controlled entrance
—covered parking
—brick exterior
—work shop
—paint shop
THIS HIGH QUALITY BUILDING IS REALISTICALLY PRICED FROM
$40,900-$46,900
View Lord Selkirk at
YOUR OWN CONVENIENCE BY CALLING BAYSHORE REALTY LTD. ANYTIME AT 388-6424

J.D. BOSDET LTD.
120-727 JOHNSON 386-3128

OPEN HOUSE
2 - 6 p.m.
THURS., FRI., SAT.
BRAND NEW
20 UNIT BUILDING
877 Ellery St. and Cave
—Large spacious rooms
—Attractive lobby and hallways
—Beautiful rockery and gardens
—Washer-dryer-stove-fridge
—150% covered parking
—Best of construction
—Sound proofed, insulated
—Controlled entrance
—And most anything else one could possibly want.
If you can't see it today, call for inspection. Appointment at anytime.
Prices $37,000.-$41,500.
Joe Blodgett 656-5653
Ernie Seronik 478-8696
Joe Blodgett 656-5653
Audrey Crothers 385-4645
Office 386-3128 24 hours
Display suite 382-2411

DEAN HOUSE Lansdowne Road
Spacious 2 BR, large 12x19 LR, separate DR and 1½ baths condominium in the University area. This is quality throughout offering 1225 sq. ft. of comfortable living and includes the dishwasher, fridge, stove and garburator. Also a games room, workshop and ample storage. Priced to sell at $39,900. MLS 11803. Call:
Ed Kraft 652-3676 or
Alice Moore 592-4529

Whyte & Gower
Oak Bay Properties Ltd.
2227 Oak Bay Ave.
592-2407

ROCKLAND CLOSE TO TOWN 2 BEDROOMS
This exceptionally attractive 2 bedroom condominium suite in quality building has many bonuses to offer. Pleasant outlook, larger than average windows including one in dining area, and many many features that make it just that little bit more desirable. Priced for immediate sale at $42,500 be sure to see this now with HOWARD BLAKE 592-2407 or res. 383-4372.

ROCKLAND AREA $29,500
Deluxe 1 bedroom corner suite located on quiet street near Christ Church Cathedral. Choose your own carpet colours. Immediate occupancy if desired. Call BRIAN BUTLER 592-2407 or 477-6534.

DEAN HOUSE
We are pleased to offer a Southern Exposure, deluxe 1 bdrm and den suite. Master bdrm en-suite. Deluxe kitchen with dishwasher and garburator. Large secluded patio with view of Olympics. Floor area 1270 sq. ft. including patio. Price $46,900. Exclusive listing. Call HOWARD BLAKE 592-2407 or res. 383-4372.

CHOICE KENSINGTON TERRACE
1. Deluxe Bachelor Suite — a beautiful buy at $24,900 with excellent financing. MLS.
2. Three superior one-bedroom suites from $29,900 to $31,500. Many valuable extras. MLS.

Remember, Kensington Terrace provides a luxuriously furnished, spacious lounge, billiard room, sauna, swirl-pool, etc., in the common area. For further information or appointment to view call: ROBERT YOUNG, 477-8749 or JIM WEST, 595-4094 or 383-4124 anytime. Park Pacific Investments Ltd.,

ESQUIMALT $34,900
Has to be a reasonable price for this 3 bdrm., 2 level ground floor condominium. 1½ baths, W-W throughout, stove, fridge, washer and dryer. Act quickly on this one! BOB KOHLRUSS, 388-6231 or 598-7689.

Seamed-To-Slim

9374
SIZES 10½-18½
by Marian Martin

Two seamed-to-slim parts—the top a long-waisted tunic, the skirt a graceful swing. Sew this young dress in easy-fit knits, cool cotton.

Printed Pattern 9374: Half Sizes 10½, 12½, 14½, 16½, 18½. Size 14½ (bust 37) takes 2⅛ yds. 60-inch fabric.

$1.00 for each pattern — cash, cheque or money order. Add 15c for each pattern for first-class mail and special handling. Print plainly: SIZE, NAME, ADDRESS and STYLE NUMBER. Send to MARIAN MARTIN, Daily Colonist Pattern Dept., 60 Progress Ave., Scarborough, Ont., M1T 4P7.

You save money when you send for our new Spring-Summer Pattern Catalog! Get any $1.00 pattern free — clip coupon in Catalog. Hurry, send 75c for catalog now!

sew and Knit Book $1.25
Instant Money Crafts $1.00
INSTANT FASHION Bk. $1.00
INSTANT SEWING Bk. $1.00

Jiffy-Crochet!

594
by Laura Wheeler

Enjoy reading, relaxing, TV curled up 'neath this afghan.

Warm things up at home or vacation place. Crochet jiffy afghan in 3 vibrant colors or multicolor scraps. It's reversible, lightweight. Pattern 594: easy-to-follow directions.

$1.00 for each pattern — cash, cheque or money order. Add 15c each pattern for first-class mail and special handling — to LAURA WHEELER, Daily Colonist, Needlecraft Dept., 60 Progress Ave., Scarborough, Ont., M1T 4P7.

The source of inspiration — our new 1975 Needlecraft Catalog! 180 designs, 3 printed inside. Send 75, now.

New! Nifty Fifty Quilts $1.00
New! Ripple Crochet $1.00
Sew and Knit Book has basic tissue pattern $1.25
Needlepoint Book $1.00
Flower Crochet $1.00
Hairpin Crochet Book $1.00
Instant Crochet Book $1.00
Instant Money Book $1.00
Instant Macrame Book $1.00
Complete Gift Book $1.00
Complete Afghans No. 14 $1.00
12 Prize Afghans No. 12 .60
Book of 16 Quilts No. 1 .60
Museum Quilt Book No. 2 .60
15 Quilts for Today No. 3 .60
Book of 16 Jiffy Rugs .60

258 CONDOMINIUMS and TOWNHOUSES

SPENCER CASTLE

PHASE II
A Whole Different CONCEPT
THIS IS CONDOMINIUM LIVING AS YOU'VE NEVER IMAGINED POSSIBLE. COME AND SEE FOR YOURSELF.
Six-storey concrete structure. Highest quality suites, superb views, incredibly beautiful gardens. Exclusive use of the old Spencer Home for guest accommodation with full recreational facilities.
$65,500-$76,500
OPEN FOR VIEWING
11 A.M.-5 P.M.
(DAILY)
OPEN WEDNESDAY
11 A.M.-9 P.M.
2910 Cook, Victoria, B.C.
Phone 384-4013
Danzo-Franco Holdings Ltd.
Exclusively Listed With
J. H. Whittome & Co. Ltd.
388-4271 479-1667

OPEN HOUSE
MONDAY THRU SATURDAY
2 p.m. - 4 p.m.
OR BY APPOINTMENT
GOODWIN MANOR
1148 GOODWIN
TWO BEDROOM CONDOMINIUM SUITES priced from $49,900 to $61,135.
COME AND SEE — THEN COMPARE!
—Near Oak Bay Marina
—Near Golf Course
—Near Windsor Park
—Reinforced concrete and steel construction
—Fireproof: auxiliary power plant
—De-luxe appliances
—Controlled entry
EXCLUSIVE WITH:
RITHET AGENCIES LTD.
714 FORT ST.
VICTORIA, B.C.
TEL: 382-4251

Cedarfair
1025 FAIRFIELD ROAD
A Distinctive Life Style
Offered in the Heart of Fairfield
Featuring:
—quality construction
—superior soundproofing
—ultra-spacious suites, some with fireplaces
—kitchens equipped with a full range of appliances including dishwasher
—underground parking garage with remote controlled steel door
PRICED FROM $49,000
Open Daily
(Including Sunday)
1 p.m. to 5 p.m.
COURTESY TO ALL REALTORS
Another quality condominium built by Danzo and Franco
Phone 386-8132 or 384-2944

DO NOT BUY A CONDOMINIUM OR HOUSE WITHOUT HAVING COMPARED FIRST WHAT WE HAVE TO OFFER AT
UNIVERSITY PARK TERRACE
Adjacent to Victoria Racquet club and the University, 3 blocks to shopping centre, 1 and 2 bedroom ranging from 753-1200 sq. ft., large balconies, smoke detectors, complete carpeting, controlled entrance, underground parking, whirlpool, exercise room, sauna, billiard room, recreation room, reading rooms, 2 elevators and approximately 1 acre of professional landscaping. Above all, compare our prices fom $29,900 to $40,960.
SEE US AT 1870 MCKENZIE AVE
and let our representative Bud Forbes show you what we are proud of.
Open daily, Including Sundays from 2-8 p.m.
Office 477-8549 Res. 652-2950

TODAY
is the day to consider the convenience and comfort of this immaculate townhouse featuring — 2 good sized bedrooms and 4-pce. bathroom — up; livingroom, dining room and kitchen with appliances (including wasner-dryer) on the main floor. Listed at $34,900 MLS.
Call
M. K. Lawson 595-2134
M. A. Ruddy 656-4089
Park Pacific Investment
383-4124

$46,900
GORDON HEAD TOWNHOUSE
This 3 bedroom beauty has a big living room with fireplace, dining room, 1½ baths, full basement with finished rec. room. 1555 total developed sq. ft. Close to Racquet Club, shops and all levels of schools. New existing financing on property. For further information please call:
BARBARA LIEBENAU
477-0191 479-8389
Royal Trust Real Estate Dept.
4082 Shelbourne St.

GORDON HEAD UNIVERSITY AREA TOWNHOUSE
—$42,900—
This 3 bdr. beauty has Big L.R. with F.P., D.R. and big kitchens, 2 bathrooms and full basement. Big indoor swimming pool with saunas. Close to Racquet Club, shops and all levels of schools. To view quickly call: SHANE BEFURT, 388-6231 anytime. Island Pacific Realty.

DALLAS ROAD SEAVIEW
900 sq. ft. condominium with large L.R. and one bedrm. Very exclusive building, no children or pets allowed. Absolutely spotlessly clean and ready to move into. Asking $37,500 and should sell quickly.
BEN GREIG, 598-3105
or 388-6231
Island Pacific Realty.

WATERFRONT $30,500
SIDNEY, LARGE ONE-BEDROOM SUITE. SEE YOUR BOAT FROM YOUR WINDOW. TOP QUALITY BUILDING. LOW RUNNING COSTS. FOR MORE INFORMATION CALL DON LAYMAN OR BILL PALFREY 386-7545 or 385-0297. ISLAND HOMES LTD.

TOWNHOUSE—3 BEDRMS.
Large dining, living rms., 1½ baths, w-w carpet, large private fenced yard. Dishwasher, stove and fridge. Sidney. 656-3454. $33,500.

263 GARAGES FOR SALE, RENT OR WANTED

WANTED TO RENT: GARAGE IN Victoria. Lockable. 598-5320, after 5.

265 HOUSES WANTED TO BUY

WANTED
CHARACTER AND VIEW
Semi-retired professional couple with live-in housekeeper require character home in any nice area up to 10-mile circle. Would like to have: 3 bedrooms, 3 baths, large drawing room for entertaining, easy care grounds and would appreciate sea or city views. Price range: up to $145,000. Please call
GISELE SAMEC 386-7521
BOORMAN INVESTMENT CO., LTD.
1111 Government St.

WANTED
GINGERBREAD HOUSE
For out of town purchaser: Home with old world character, fireplace, bay windows, gables, etc. Any area within commuting distance of Victoria. Cash or cash to mortgage. If you are thinking of selling a house with all or some of these features, please give me a call:
MARILYN MOORE
386-2911 or 478-2482
Homefinders, Wall and Redekop

WANT TO SELL?
But don't know where to start! Let us help you decide on a price, a real estate firm, when to list, etc. Our salesmen are all reputable and work together to get you the best deal. Give us a call now. 386-6796 KEN, RICK, JOHN, FRED BILL or DAVE 386-6796.
WESTMONT REALTY LTD.

HANDYMAN WANTS
2-bedroom home in any decent area up to $40,000 CASH. Something he can work on. Call: CHRIS CREIG, 388-6231 or 479-7995. Island Pacific Realty.

INVESTOR WANTS
A good family home in a nice area to buy for rental income. If you have a good family home to sell, call: CHRIS GREIG, 388-6231 or 479-7995. Island Pacific Realty.

HAS TO BE VIC WEST OR JAMES BAY
Young family requires 2 or 3-bedroom home up to $45,000 all cash to vendor. Possession can be later. Please phone BOB KOHLRUSS, 598-7689 or 388-6231. Island Pacific Realty.

GARDENERS URGENTLY REQUIRE
2-bedroom, full basement home with large garden area a must, Quadra-McKenzie area preferred. Up to the mid fifties for quick decision without obligation phone FREDDY STARKE 388-6231 or 479-3866 anytime. Island Pacific Realty.

SOCIAL WORKER is seeking an older country style or Tudor home with a bit of seclusion in 60-65,000 range. If you can help call TOM RAIG at 388-6231 or 385-1606, Island Pacific Realty.

OUT-OF-TOWNERS are seeking a 2 bedroom home in any nice older area. In the 40-45,009 range. Phone TOM RAIG 388-6231 or 385-1606. Island Pacific Rlty.

RETIRED SCHOOL TEACHER
URGENTLY needs two or three bedroom home. No basement and a few steps. A good fence to keep dogs in yard would help. ALL CASH UP TO $55,000. URGENT. CALL ANYTIME, BEN GREIG 388-6231 or Island Pacific Realty.

MUST BE SMALL
Retired gentleman from Regina urgently requires one or two bedroom home with a small putter around garden. Any nice area and ALL cash up to $45,000. BEN GREIG 598-3105 or 388-6231, Island Pacific Realty.

CASH CLIENTS
Will pay all cash or cash to mortgage for your 2 or 3-bedroom home with basement if possible. Call Victor Wong, 385-2458 or 479-6569, Byron Price and Assoc. Ltd.

RETIRED COUPLE
From Manitoba and looking for a two or three full basement home up to $50,000 cash. URGENT. BEN GREIG, 388-6231 or 598-3105. Island Pacific Realty.

YOUNG COUPLE
Requires 3-bedroom home in good area close to schools. Not too old. Cash up to $55,000 — Please call Ole Knudsen, 388-6231 or 598-2461 ev. Island Pacific Rlty.

WANTED — 2 OR 3 BEDROOM house in the neighbourhood of K-Mart or Simpsons-Sears. Approximately $55,000. 479-2378.

WANTED: 2 OR 3-BEDROOM house. No Real Estate. Cash. 384-6316.

PRIVATE, WANT OLDER HOME, will pay casn, condition not essential. 479-2209.

WANTED: HOUSE UP TO $35,000 cash. Condition not important No agents. 383-7712 or 383-0272.

268 LISTINGS WANTED

WANTED! URGENT!
TWO-STOREY, FOUR BEDROOM (OR THREE PLUS EXPANSION SPACE), MODERN HOME IN GOOD DISTRICT FOR TRANSFERRED EXECUTIVE. DICK BATEY, 592-4607. WESTERHAM ESTATES LTD., SUBSIDIARY OF NORMAN ROSS AND ASSOCIATES LTD. 382-6151.

SHAWNIGAN REALTY LTD.
Shawnigan Lake 743-5311
LIST YOUR SHAWNIGAN, COBBLE HILL OR MILL BAY PROPERTY with
743-5311 JOHN ETTEMA 743-2607
743-5311 MARIE MALBON 743-5145
Call Collect Anytime

270 EXCHANGE REAL ESTATE

NEW 2 BEDROOM UNIT, Spencers Castle. Will exchange for property up or down. 478-0033.

271 LOTS FOR SALE

CHOICE ARDMORE
Beautifully treed lot measuring 140-ft. frontage asd 300-ft. deep situated on Braemar Road, an area of well-kept homes and within 200 yards of beach access and Golf Course. (MLS 11509)
$31,000
Madge or Don Robbins
384-9335 or 384-9072
david burr ltd.
655 FORT ST. 384-9335

SERVICED LOT IN VIC WEST Ready for your new home. Drive by 700 block Connaught St. — signs on fence. Fruit trees and garden, $18,000. Present all offers MLS.

SEAVIEW, ½ acre lot. Willis Point, Brentwood, Mark Lane, trees and rocks — a challenge to build your home into the surroundings. $18,000. Present all offers MLS.

6.6 ACRES
5 miles out on Sooke Rd. Rocks and trees but with an excellent building site. $29,500 — present all offers MLS.
For more information please contact JOHN MORRY 592-9770. The Royal Trust Company, 384-6001.

.55 ACRE, SECLUSION 6 MILES city centre, $22,000. 479-3728 evenings

HALF ACRE, PIPED WATER, country setting, just north of Mill Bay. $13,900, cash. 743-5156.

10-MILE POINT, ½-ACRE LOTS for sale or build to suite. Ron Tidman Construction. 656-3463.

LOT NUMBER 34 FOR SALE AT Shawnigan Beach Estates, $12,000 firm. 743-5251.

2 BUILDING LOTS, SHAWNIGAN Lake, fully serviced. 478-2393.

271 LOTS FOR SALE

1. CHERRY POINT
Two serviced lots, just under ½ an acre each, with panoramic sea views, 30 miles from Victoria, 10 from Duncan. Ready to build. $18,000 each.
2. NORTH SAANICH
Treed, sloping, 2 acre lot not far from Marinas. On municipal water. $32,500. MLS
3. LAND'S END ROAD
Premium lot just over 2 Acres, on piped water. Fine sea and island views. $34,500.
For full particulars call
384-8124 G. PERODEAU 656-4525
384-8124 J. BELL 477-2562
PEMBERTON, HOLMES LTD.
1000 Government St.

SUMMER RETREAT
or anytime you feel like getting away, try this lot frontage on one of the cleanest lakes surrounding Victoria. Easy access, a 2-room cedar cabin and good potential for expanding it into a fully serviced, full time residence, make it excellent value at $27,900. MLS 11964.
RICK KALLSTROM 384-8075
Loc. 322
Douglas Realty Ltd.
385-8784

MELTON
REAL ESTATE (B.C.) LTD.
912 DOUGLAS STREET
386-7551

BRENTWOOD — 85x105 FT.
Fully serviced and ready to build—Tall second growth timber —area of good homes—View of Malahat and Inlet. Excellent terms. Dale Vieweger 383-1047.

HAVE LOTS WILL BUILD
A house for you to your own basic design. Approximately 10,000 sq. ft. homesites, some with seaview. For location etc., call
384-8124 MR. GREENE 385-0795
PEMBERTON, HOLMES LTD.
1000 Government St.

SHAWNIGAN LAKE
1.19 ACRES
This lovely sloping lot overlooks Shawnigan Lake with unobstructed views of the North-west end of the lake. Part of the lot is cleared yet there is ample timber for seclusion and wind break. (MLS. 11918)
ASKING $16,500
For details call Don Robbins, 384-9335, 384-9072.
david burr ltd.
655 FORT ST. 384-9335

SEAVIEW GORDON HEAD
Beautiful, landscaped, one-of-a-kind lot situated at end of quiet cul-de-sac. Large 91x133 ft. on sewer. Priced to sell at $38,500.00.
385-7721 Dale Briggs 592-3978
GARDNER REALTY LTD.

Ardmore
Beautiful, secluded .86 Acres. Asking $24,900. MLS 11960. JACK COOKE 477-4842 or 477-0141.

Canada Permanent

REWARD
For anyone owning private property or lot suitable for siting a mobile home, I will arrange for septic, water and electric, O.A. Reward yourself to an extra income of $50 to $100 per month. Write Robin Hood Sales, P.O. Box 4102, Victoria, B.C.

MOBILE LOT
$7,000 asking price, for most attractive mobile park. Anacortez. All Prk amenities.
OLIVE L. MARTIN
386-3231 385-7266
BLOCK BROS. REALTY LTD.

SHAWNIGAN LOT
Lovely treed lot close to Shawnigan Village. Piped water and in area of new homes. MLS 11424. Asking $12,500. Call: CURT SHUBROOK at 386-2911 or 382-6961.
Homefinders, Wall and Redekop

BEAUTIFUL WILLIS POINT
62x130 view lot $14,500.00
Level lot .8 acres $16,000.00
Terms on this on $100.00 down balance at 12%, $140.00 per month. Call A. Klenman 382-7276
Town and Country Realty Ltd.

GORDON HEAD NEAR RACQUET CLUB
Walk to Club, UVic, Schools and shopping, located end of cul-de-sac, plans and permit available. Will build or sell as is $24,500.
HERB SMITH
386-2111 386-3712 (24 Hours)

GORDON HEAD LOTS
3 excellent building lots in developing area of Gordon Head.
$24,000 each
Contact: JACK GREENWOOD at 386-2911
Homefinders, Wall and Redekop

SOOKE AREA
2¼ acres cleared and sowed in grass. Possible view of Straits from building site. Asking $23,000. Call BILL KOZAK at 642-3404 or LANDSDOWNE PROPERTIES LTD. 592-2431.

METCHOSIN
2 acres with high homesite. Lots of fresh air and seclusion. Asking $21,900.
BEN GREIG, 388-6231 or 598-3105.
ISLAND PACIFIC RLTY.

WHY SETTLE FOR A SMALL lot? Beautiful partially treed properties 2 to 3 acres, from $19,500. Mountain views. Sooke area. 642-5508.

LOVELY BUILDING LOT, HIGH location, High Quadra area, nice residential area, $25,000. — W. A. Frebold Real Estate. 386-7414 any time.

WANTED — FLAT LOT IN Langford or Greater Victoria area, suitable for single family dwelling or duplex. 478-8864.

APPROXIMATELY 2.4 ACRES with 210' frontage on Walfred Rd. Hydro and water, $26,900. 592-7582 between 6-7 p.m.

BY OWNER IN METCHOSIN, 2 acres, treed lot, with scenic view and excellent building site, fully serviced. Asking $29,500. 478-8046.

LOT FOR SALE BY OWNER .97 acre in N. Saanich, Deep Cove area, 382-3530 after 5 p.m. on Weekdays.

SHAWNIGAN LAKE, QUIET, beautifully treed, 55x135', near Lake, asking $5,500, 479-7608.

273 PROPERTY FOR SALE

Western HOMES Ltd.

$32,500 1.36 ACRE NORTH SAANICH
Picturesque high treed lot with southerly exposure and nice views. make an outstanding homesite for your family. (ML 11885)
For full details, call
Jack Davis
386-3494 (24 Hours)

INVESTMENT PROPERTY
Apartment zoned property in downtown area with 4-bedroom older type home. Good investment for the future.

COMMERCIAL PROPERTY
1 Acre of choice commercial property in Central Saanich. All services. For further information please call HARRY COOK or ALAN U. POTTER. Phone 385-8771 (anytime) BROWN BROS. ON BLANSHARD.

SOOKE — 2.4 ACRES, LEVEL, treed. Roads on three sides. $19,900 or offers. 478-2621.

273 PROPERTY FOR SALE

FINLAYSON ARM
13.5 ACRES
Build your dream home on this fine acreage ... view property. Plenty of water year round with a lovely cascading stream and a large capacity spring. At just over $3,700 an acre. For maps and detailed information call:
MARGARET WILSON
383-4569 or 386-2911
Homefinders, Wall and Redekop

TREMENDOUS
For investment, recreation, retirement. Combat inflation, buy low. Let us show you how, why, and a choice of several locations.
Waterfront $32,900
1 acre seaview $13,900
½ acre close to beach, $12,500
Please phone Island Sea Estates Ltd. 384-8088 or 386-7415.

65 ACRES OF FARM LAND. 10 miles north of Quesnel on Hwy. 97. The Cottonwood River runs a short distance behind property. Small cabin with power and phone. Will trade for Island property or $48,500. (112) 992-5769 or write Brian Scott, R. R. 4, Dahl Rd., Box 10, Quesnel.

DOWNTOWN SITE
REDUCED $110,000 to $109,000. Two adjoining lots, each with a rentable building, together they total 14,000 sq. ft. of land. Zoned for light industry. Call J. J. WILLIAMS, for more details 386-2955 or res. 479-1163. Mayfair Realty.

$44,500, 5 ACRES
Flat clear land, fenced and ready to build. New homes all around, on Munro Road, North Saanich. 479-6218.

40 ACRES, SPECTACULAR VIEW. Hydro, phone, school bus, good road, Dawson Creek area. $12,000. 642-5392.

68 ACRES, $2900 PER ACRE. 8-mile circle, treed, perc tested, $25,000 down. 9 per cent financing. 598-5701.

7 ACRES FOR SALE BY OWNER, 4 miles from Sooke Centre. $39,500. Financing available. 642-5476.

274 PROPERTY WANTED

WANTED IN THE SAANICH DIStrict ½ acre to 1 acre preferably not in a builtup area with lots of trees and access to water, power and sewage. This lot could have a 2 bedroom bungalow type house in existence or alternately be suitable for the installation of a 60'x12 mobile home. Must have good garden soil. Complete details to Victoria Press Box 393.

WE ARE BUYING
Any and all lands with immediate development potential. We will buy land in its raw state partially developed or developed if it has the potential for residential, rural or acreage - sized lots. Please call Rick Hawkes, Douglas Hawkes Ltd., 384-7128 or 384-8014.

ALL CASH
We will pay you cash for one lot or more, suitable for building; or acreage of any size in Victoria area, suitable for development. Phone now Kasapi Construction. 386-6191.

LARGE LOT FOR SALE, BRENTwood Bay Village, 112 ft. frontage, flat land on Stelly X Rd. Fully serviced, close to all amenities. $22,000. 652-2734.

RESIDENTIAL AND COMMERCIAL property for building and developing required immediately. Unicon Homes Ltd. 386-0130.

280 ACREAGE FOR SALE and WANTED

VANCOUVER ISLAND PROPERTIES FOR SALE
Block 180, Lake Cowichan, 156 acres. Approx. 3300' lake frontage, subdividable, $250,000.
Lot 268, Barclay Dist. 40 acres. Approx. 2 million F.B.M. timber, $60,000.
S½ of, NE ¼ of Sec 7, Renfrew, 80 acres. 1½ million F.B.M. timber, $100,000.
E ½ of Lot 36 Malahat, 80 acres, $50,000.
Lots 1 and 2 of Lot 87 Malahat Dist. 157 acres, $75,000.
Lot 17 Renfrew Dist., 154 acres, 2880 ft. Waterfront. Subdividable, $235,000.
Lot 37 Nanoose Dist. 160 acres, under subdivision 29 lots at 5 acres, $350,000.
Lots 93, 96, 158, South 20 chains Lot 7, $845,000.
Malahat Dist. 676 acres all one block sale at $1,250 per acre, otherwise separate sale at $1,500 per acre.
Phone 748-1531, 9-4 p.m.
For further information and appraisals.

NORTH SAANICH 10 ACRES
With approx. 600 ft. of road frontage and about 1 to 2 acres of meadow, this heavily wooded property is located on Cypress and West Saanich Road. On water main and hydro with roughed in roadway. If you are looking for seclusion, yet close to everything, this has got to be the answer. Asking $77,500. MLS. For further information, call: Office 386-3128, 24 hrs.
Alice Moore 592-4529 or
Ed Kraft 652-3676
J. D. BOSDET LTD.

10 ACRES
Build your own home with seaview on this lovely mixture of trees and rocks. Call:
598-5166 BEN PARENT 385-2861

80 ACRES
Mostly seaview, treed, rocks with ½ miles of road frontage, good financing. Call:
598-5166 BEN PARENT 385-2861
NEWSTEAD REALTY LTD.

5¼ Acres
Agricultural land, excellent secluded locations for buildings, good growing soil, creek at back of property. Paved road. Asking $39,000. MLS 11347. JACK COOKE 477-4842 or 477-0141.

Canada Permanent

GET AWAY FROM IT ALL
Almost three acres, well treed — spectacular ocean view in Mill Bay. Build your own house and sell off the rest. Excellent investment for the future. Drive out to view on Noowick Road — signs on property — then call for prompt and attentive service.
477-0191 KNUD SCHWER 478-8203
Royal Trust Real Estate Dept.
4082 Shelbourne St.

I HAVE A BUYER FOR A 2-10 ACRE COUNTRY PROPERTY — SAANICH PENINSULA. HAS SEEN OR KNOWS OF ALL PRESENTLY ON THE MARKET. WHAT HAVE YOU?
479-1667 BRIAN BROWN 479-1667
J. H. WHITTOME AND CO. LTD.
ROYAL OAK BRANCH

LAND BANK
Invest now in the future. Very choice acreage near Royal Oak. Build your home and hobby farm on 8.89 secluded acres of fertile land, pleasant view. Asking $90,000.00 with terms.
STAN WINTERBOTTOM
385-3435 598-2253
P. R. BROWN & SONS LTD.

SOOKE ACREAGE
2.07 acres, 171x518 on Kemp Lake Rd., level, treed, cleared buildng site. Sign on property. Offers to $25,000. FRANK BOUSFIELD, 386-2955 or res. 382-4968. Mayfair Realty.

Waterfront
Southern exposure on Saltspring Island with nearly 40 acres and approx. 3,000 ft. of waterfront with two beaches. MLS 11696. Price $135,000. Phone 592-3920 or 386-6552, F. C. Hully, Real Estate, 620 view.

ALMOST 2 ACRES
North Saanich — new orchard. Large workshop. Underground wiring, perc tested, ready to build. $33,500. DAR GARSIDE 384-8001. The Royal Trust Co.

TRADE Through CLASSIFIED DIAL 386-2121

288 UP-ISLAND PROPERTIES

WALL & REDEKOP HOMEFINDERS REALTY LTD.

3480 Douglas 386 2911

ONE ACRE TWO HOMES

Quiet country location on the Old Lake Cowichan Road. Two bedroom trailer has a double size livingroom plus utility and verandah added on. The one bedroom cottage rents for $100 per month and is a big asset in carrying a mortgage. There is also a good garden area, lovely shade trees, fruit trees and room for chickens, etc. The ideal inexpensive home in the country and a perfect setup for the young couple. MLS. $27,900.00
RON MATHEWS — 748-2360

MINI FARM
$42,000

Very attractive three bedroom cedar home plus just over two acres of property. Nice location, good water. Features also include an attractive kitchen, dining area, large livingroom, thru hallway plan, shake roof, loads of parking, etc. Real value here. MLS.
RON MATHEWS—748-2360

NEW LISTING—$32,000
TWO BEDROOMS — ½ ACRE

Neat as a pin this cozy home includes a big livingroom with w-w carpet, a nice kitchen, 5 pce. bath and utility. Oil fired hot water heating is a bonus plus the privacy of a big roomy lot. Close to town too. MLS.
RON MATHEWS—748-2360

COWICHAN BAY BEAUTY
$58,500

Something special for the value conscious and discriminating buyer. Quality and quiet describe this immaculate three bdrm; split-level home. Built by blue ribbon builders in Glen Park Estates on a quiet cul-de-sac. The owner has taken great care and pride in finishing the rumpus room and has installed a superior grade of carpet throughout. The large lot is professionally landscaped and the entire property invites your most critical inspection. To view or for further information call:
RON MATHEWS—748-2360

NEW HOMES

If you want quality in construction and finishing! In area of elegance and good taste, (best in the Duncan area). Fishing and boat dock within walking distance. Many homes to choose from or we will build yours to your specification. Prices approximately $55-$66,000. To view call:
PETER PRIMGAARD
Res. 592-2596

Contact Homefinders, Wall & Redekop at 386-2911 or 746-4154 in Duncan.

PARKSVILLE

2 Bedroom full basement, finished Rec. room, den, spare bedroom. Good value at $44,900. Eves. Tony Steward 248-3449.

4 BEDROOMS. 2 storey Luxury home, 2½ baths, wall to wall carpet. Low down payment to qualified buyer, $49,500. Eves. Tony Steward 248-3449.

BUILDING LOTS. Good selection of View Lots. Treed level lots close to River and Seafront, or near a Marina or golf course. Priced from $8,950. to $35,500. Eves. Tony Steward 248-3449.

QUALICUM

Eaglecrest

on sandy beach and golf course near Qualicum.
—90'x220 Sea view $35,500.
—70'x130' on golf course $20,000.
—100'x140' on golf course $19,000.
Large Cul-de-Sac on golf course $18,500.
—70'x130' Cul-de-Sac $16,000.

Parksville

2 B.R., large kitchen, corner lot $32,500.
3 B.R., new home, fireplace, basement 76'x141 fully serviced lot. $42,000.

Investment

Two homes downtown Parksville, remodelled 2 B.R. $29,000. Adjoining house 1 B.R. partially furnished $25,000.

Apartment Site

Island Hwy., zoned for 16 stes. sewered. 2 B.R. house. Buld now or hold. $43,000.

Coombs Hobby Farm

Spring arrives — orchard and garden, good 2 B.R. house, large workshop, barn, pasture $44,000. $8,700. down handles.

Eves. Julia Jenkins 752-6373.

Parksville Area

2.81 cleared acres with 4 B.R. home, apx. 2000 sq. ft. of living area. Some outbuildings. $54,000. Full particulars from Ross Harvey. (248-5272).

Eagle
P.O. Box 1060
Phone 248-6191
Parksville, B.C.

COMOX VALLEY WILDERNESS RETREAT

13.8 acres, good soil, mountain view for "A" frame cabin. Nicely treed. Full price, $41,900. Call Mert Fletcher at 338-5321 or 339-2484.
P. LEO ANDERSON & CO. LTD.
526 Cliffe Ave., Courtenay, B.C.

THE CEDARS
380 Brae Rd.

3 bedroom corner suite, spacious rooms, ensuite plumbing off master bedroom, new w-w shag throughout, drapes, stove, fridge and trash compactor included. Priced to sell at $32,500. For information phone 748-2397 or call at ste. 101, 380 Brae Road, Duncan.

COMMERCIAL PROPERTY
PORT ALBERNI

Almost ¾ of an acre, located on Sproat Lake Road. Suitable for store or gas station. MLS. Call:
CURT SHUBROOK—386-2911
or (Res.)—382-6961
Homefinders, Wall and Redekop

Pearson Realty Ltd.
BOX 399, PARKSVILLE, B.C.
284-3216.

COWICHAN BAY

Building lots—$17,500.
Sea View—Fully serviced.
For details call:
MARGARET WILSON
383-4569 or 386-2911
Homefinders, Wall & Redekop

DUNCAN AREA

House for sale — 1 year old fully finished, 4 bedrooms, 2 bathrooms, nicely carpeted throughout, garage, extra parking area paved. Asking price $44,500, no agents please. 746-6311.

DUNCAN

Exclusive area, 3-bedroom family home, 2 bathrooms, 2 fireplaces, laundry room, workshop, utility shed and large sundeck. Price $53,000. 748-9415.

100x150 WATERFRONT LOT
Near Qualicum Beach—$22,900
GORD G. COWAN 384-0212
RATHER Realty Ltd.

DASHWOOD REAL ESTATE
(Qualicum) Ltd. 752-9266
Parksville—Qualicum Specialist

TWO 5-ACRE LOTS, NICE VIEW, Mill Bay. Half cash. 743-2074.

½-ACRE, 10 MINUTES TO NANAIMO 743-5362. Cobble Hill.

8 ACRES, QUIET NEIGHBORHOOD. $29,500. Phone 746-6320.

288 UP-ISLAND PROPERTIES

NANAIMO REALTY CO. LTD.,
Parksville Branch
248-6167

Lasqueti Island. 1 acre plus waterfront lots on lovely beach or low bluff with magnificent view. Great bargain at $11,500—$16,000. Call Albert Mazzarotto at 248-6167 or eves. at 468-7478.

2 bedrooms recreational home with nice view of False Bay in Lasqueti Island. Over 1 acre with good gardening soil. Top buy at $27,500. Call Albert Mazzarotto at 248-6167 or eves. at 468-7478.

7 acres of land fairly level with small spotless cabin, chicken house, pond, etc. Land has been recently logged and is not in A.L.R. Price of $24,900 is well below market. Call 248-6167 or Albert Mazzarotto — eves. at 468-7478 or Joyce Neill — eves. at 248-3872.

3 bedrooms, 2 bathrooms home in Garry Oaks with magnificent view over Nanoose Bay. Southern exposure, naturally landscaped lot of almost 1 acre. Good value at $62,500. Call Albert Mazzarotto at 248-6167 or eves. at 468-7478.

½ acre on Island Highway in the Village of Parksville. House is comfortable older 3 bedroom house with commercial potential. 2 garages, greenhouse, good soil. Top value at $42,900. Call Joyce Neill at 248-6167 or eves. at 248-3872.

163 acres farm with 2 houses, barn, modern milking facilities. 6 miles from Parksville at only $193,000. Call 248-6167 or Albert Mazzarotto — eves. at 468-7478 or Joyce Neill — eves. at 248-3872.

1100 sq. ft. new spotless condominiums in Parksville. Only 4 left at the never again price of $29,850. Cal 248-6167 for more information.

Beautiful riverfront lot on French Creek, steps away from Government Marina, ½ acre, nicely treed, over 100' frontage on river, serviced with city water and power. Conventional or mobile home allowed. Terrific value at $14,000. Call Albert Mazzarotto at 248-6167 or eves. at 468-7478.

Parcel of land, 4.62 acres, zoned residential and just outside the Parksville Village boundary. Excellent holding property at $29,500. Call 248-6167 for more information.

REMEMBER: If you want it Sold; NANAIMO REALTY: Should be Told.

1096 sq. ft. Warehouse
1600 sq. feet Home

Building would serve equally well as retail or light industrial outlet or would provide a lot of warehouse space. High ceiling, good access, sound building. Attched is 1-bedrm. self-contained suite and a good home of large living rm. with F.P. kitchen and in-line dining, big bathroom, 3 large bedrms., in excellent condition. Wiring is 400-amp. service. Highway frontage, corner property, has 400 ft. of good access. 1.03 Acre, well developed area south of Duncan.

GRAY LORENZEN 652-1038
Malahat Realty Ltd. 743-5525
Box 40, Mill Bay

WATERFRONT LOT ON HORNBY ISLAND

Would you like that summer retreat? Lovely 75'x200' waterfront lot with arbutus and fir trees. Located on Anderson Drive at Middle Bay. 18 foot mobile trailer and 6x8 storage on electrical hookup (extra). Sign on. Drive by, then call: $20,000.
Cy Pecknold res. 334-3768
NANAIMO REALTY
(COURTENAY) LTD. 334-3124

RUXTON ISLAND WATERFRONT

approx. 130 feet of waterfront. Nearly ½ acre of nicely treed property. Included is an all-season, insulated cabin 24x16 ... Plus 24x4 ft. sundeck. Clean, warm bay for swimming and a safe all year round moorage bay. Only 300 yards from cottage. Asking only $27,500. For further information call:
JACK GREENWOOD
or POLLY HIGGINS
386-2911 anytime
Homefinders, Wall and Redekop

Condominiums
Duncan

WHY PAY RENT
One and two-bedrooms luxury units in lovely Cowichan Bay. Brand new for as low as $22,500. One bedroom and $27,000—two bedrooms. Pay as little as five per cent down. For information call collect PAUL GERST at 746-6161 or evenings 746-5628. In Victoria call 384-7128 or evenings 384-0591. J. H. Whittome and Co. Limited, Duncan.

9.5-ACRE FARM
NANAIMO

Cleared, drained and fenced, suitable for horses. Renovated, large 8-room home, frame and stucco. Also barn with hay loft, stalls for 4 horses plus — on paved road 5 miles north of town. Owner transferred and the reduced selling price is only $89,500. Please call TED CHARTRES, 386-2955 for further particulars. Mayfair Realty.

290 FARMS FOR SALE AND WANTED

THE ROYAL TRUST CO.
FAMILY BUSINESS
PLUS 55 ACRE FARM

Excellent opportunity for a family to operate their own Egg Business Feed Delivery business plus a 55 acre farm netting $35,000 per year. Egg Business produces 159,000 dozen eggs per year with a weekly quota of 102 cases.
Included with the farm are the following: 11100

1—Old original 3 bedroom farm house.
2—Modern 2 bedroom home with extra bedroom in full basement. Vacuum cleaning system.
3—Deep Pip Chicken house, 3 years old 51'x230' with 7680 laying hens. One half chicken house rented at $4,000 per year.
4—Feed delivery business with two 6-ton delivery trucks.
5—10 Beef cattle, 7 Herford, 3 Charlerois.
6—Fresh water stream running through the property.

For more information please call BERT COLES 384-8001 anytime or Res. 592-3311.
The Royal Trust Co.

FARMS NEAR DUNCAN

11 acres — 5 bedroom home, barn, chicken house, garden, lots of water. $79,500.
3 acres — 3 bedroom home, small barn, chicken house, cattle feeder, garden. New drilled well. $49,900. For more information on the above call GARY SUTHERLAND at 746-5171 or evenings at 748-8810.
H. W. DICKIE LIMITED
70 Government Street
Duncan, B.C.
"We Sell The Island"

95 ACRES LAKEFRONTAGE, half cleared, irrigation licence. $165,000. Ladysmith 245-4269.

293 GULF ISLAND PROPERTIES

SAVARY ISLAND
$5,500

Beautiful lot of 10,000 sq. ft. situated in the Savary shores subdivision Government regulated distribution system, pipes an abundant supply of fresh water. Park areas have been set aside and government roads constructed. Telephone and docking facilities available. For more information and a look at prospectus and maps phone
CONNIE REYNOLDS
384-8001 477-8914

WANTED

Realtor equipped with 32 ft. Grand Banks Cruiser and specializing in sale of Gulf Island properties — has clients — needs your Island property now. Call J. J. WILLIAMS. 386-2955 or res. 479-1163. Mayfair Realty

$5,190.00. PENDER ISLAND 1/3 acre lot in Magic Lake Estates, paved road, power, water past lot. Golf nearby. Phone 1-581-8582.

293 GULF ISLAND PROPERTIES

FULL ACRE, TREED LAND, PRIVACY, RETIREMENT, SECURITY, INVESTMENT

Good clear title land, rich soil and the bounteous sea a few short paces away. A well-built dock for your convenience and privacy on Mudge Island just 30 minutes south of Nanaimo. Only $720 down and $65 per month buys as acre or more with the whispering pines and the tang of the sea. Full price $7,200 with interest at 9½ per cent. For information phone or write Glen Galloway, personally, at Nanaimo Realty Co. Ltd., 17 Church Street, Nanaimo, B.C. at 754-2311 or evenings 758-5537 collect.

FULL ACRE
TREED LAND
PRIVACY
RETIREMENT
SECURITY
INVESTMENT!

Good clear title land, rich soil and the bounteous sea a few short paces away. A well-built dock for your convenience and privacy on Mudge Island, just 30 minutes south of Nanaimo. Only $720 down and $65 per month buys an acre or more with the whispering pines and the tang of the sea. Full price $7,200 with interest at 9½%. For information phone or write Glen Galloway personally at Nanaimo Realty Co. Ltd., Box 518, Nanaimo, B.C. at 754-2311 or evenings 758-5537.

SALT SPRING

New 1208 sq. ft. custom Bungalow —3 bedroom, full basement, .83 acre
—Lake view, close to golf
—future development possible
Asking $51,500
Building Lots
—view of lake 1.3 acre—$11,500
—view of Ganges harbour—$12,500
Lake Front
—2 bedroom cottage, 1 acre—$33,900

PENDER ISLAND

Mobile home one 1-3 acre near lake—$29,900. Restaurant, gas station 6 acres—$150,000. Ocean front ½ acre—$17,900.

386-2111 HERB SMITH 386-3712
MONTREAL TRUST CO.

SALT SPRING
WATERFRONT
$105,000

Fine contemporary house, recently completed for owner. Set among large trees on hillside with 154 feet of waterfront, path to secluded beach. Cedar house has large windows with magnificent views, high opened beamed ceilings, free standing stone fireplace, 2,000 sq. ft. of gracious flexible living. Two or three bedrooms; one designed as studio en suite, with separate entrance; master bedroom en suite with dressing room. Amenities include visiting water-birds, seals and eagles, and resident oysters and clams. To view please call:
386-2111 A. D. WHEELER 577-4789
MONTREAL TRUST CO.

Dickie's
WE SELL THE ISLAND
WHOLE ISLANDS

Middle Mist—8.3 acres, anchorage, seclusion. $45,000.
Tan—45-6 acres, anchorage, location, $80,000.
Erasmus—54 acres, anchorage, natural park. $84,000.
Saturnina—10 acres, beaches, anchorage, fantastic. $150,000.
Hall—51 acres, planned cluster development, beaches, anchorage, location. $350,000.
Phone BERT EVANS at 746-5171 or evenings 746-5581.
H. W. DICKIE LIMITED
"We Sell the Island"
70 Government Street
Duncan, B.C.

SMALL ACREAGE
DENMAN and
HORNBY ISLANDS

Now have available ½ acre, 1 acre, 1½ acre and 3 acre parcels on these popular islands. Ideal for summer or year round living. Close to large natural parks, safe beaches, good fishing etc., small population and good car ferry systems. Some have excellent ocean views. Prices from $5,900 to $21,000 — terms possible. For more information or to view contact Dave McLaughlin personally at Nanaimo Realty Co. Ltd., 17 Church Street, Nanaimo, B.C. or phone 754-2311 or evenings 753-5847.

34 ACRES
NORTH PENDER
ISLAND
WATERFRONT

Approx. 1700 ft. of waterfront. This old farm property is mostly level. It abounds in several varieties of native trees. Extremely attractive. Many, many homesites on this property. It also includes a small cove with good anchorage off the shore. Seclusion yet close to the marina and stores. Excellent terms on asking price of $159,000. Phone 385-3221 between 10 a.m. and 5 p.m.

Homesites

Service lots ready now for your holiday or retirement retreat with your choice of Island.
1. 0.78 lot overlooking Shingle Bay in North Pender's Magic Lake. SUBDVN. Asking 16,900 (ML) with trades considered.
2. 0.37 acre treed and gently sloping lot in Mayne's Surfside Park subdvn. Open to offers on $7,500 (ML). Details by calling HERB McDANNOLD 658-8844 or 382-9191.

Canada Permanent

WATERFRONT
RUXTON ISLAND

Approx. 200 feet of waterfront looking N. and E. over sheltered cove. Also waterview looking S. and W. toward Vancouver Island. Sloping, well treed. Would you believe $3,500 down with balance under $100.00 per month to vendor? M.L.S.
385-7721 DALE BRIGGS 592-3978
GARDNER REALTY LTD.

SALT SPRING
ISLAND

1. A ¾-acre lot with all services available and offering a view over St. Mary's Lake, $15,500.
2. A 1-acre lot only 5-10 minutes from Ganges with some services available. $16,500.
For information call BOB KOHLRUSS, 598-7689 or 388-6231, Island Pacific Realty.

210' OCEAN FRONT
On Beautiful Ganges Harbor. 2 arable acres, partly landscaped. Near new 2-bedroom bungalow (perhaps the cleanest in B.C.), 2-car carport. Oysters on your beach. $75,000. DAR GARSIDE, 384-8001. The Royal Trust Co.

TRADE
Through
CLASSIFIED
DIAL 386-2121

294 MAINLAND AND OUT OF PROVINCE PROPERTIES

LAND GRAB — IN REVERSE. Lots on island, by owner, on Washington side of strait, opposite Victoria with rights to Marina, airport and 5 miles of beach. Lower prices now at 6 to 12 thousand. On airstrip or water. To fly phone (604-748-8751).

SPELL
IT
OUT

When you have something to sell, the easiest way to find a buyer is to spell it out in print! You do that by placing a low-cost Classified Ad in the newspaper, telling our readers what you have to sell.

We'll help you today!

Give us a call at 386-2121.

NOTICE OF APPLICATION FOR CHANGE OF NAME

NOTICE is hereby given that an application will be made to the Director of Vital Statistics for a change of name, pursuant to the provisions of the "Change of Name Act," by me: David Stuart Williamson of 1716 Bank St., in Victoria, in the Province of British Columbia, as follows: To change my name from David Stuart Williamson to David Stuart Anderson.

Dated this 27th day of April, A.D. 1975
David Williamson

DEPARTMENT OF INDIAN AFFAIRS AND NORTHERN DEVELOPMENT
PARKS CANADA
PUBLIC NOTICE
CALL FOR TENDERS
WATER SAFETY AND SURFING SCHOOL SERVICE
PACIFIC RIM NATIONAL PARK

Sealed tenders addressed to the Superintendent, Pacific Rim National Park will be received up to 3:00 p.m. local time on May 23, 1975 for the privilege of operating a Water Safety and Surfing School Service from the north end of Long Beach in Pacific Rim National Park for the purpose of providing park visitors with basic instruction in water safety and surfing techniques.

The Water Safety and Surfing School Service will be awarded for the period June 1 to September 30 in each of the years 1975, 1976, and 1977 to the tenderer submitting the most satisfactory proposal supported by conclusive evidence of financial ability, managerial expertise, watercraft and ocean experience and of ability and knowledge necessary to interpret the marine environment.

The successful tenderer will be required to operate a Water Safety and Surfing School in park waters from a location at the north end of Long Beach in Pacific Rim National Park.

Tenders should be submitted on the basis of the services to be offered to the public in terms of the rates to be charged for the water safety and surfing instruction and for the rental of any equipment incidental to such instruction; the details of instruction including scheduling and course content, bearing in mind the marine hazards of the area; the considerations given to the safety of clients during the periods of instruction; the numbers, types and standards of equipment to be supplied; the qualifications and experience of the applicant and of prospective employees in terms of watercraft and ocean experience; and proof of ability of the applicant to manage such a service. Notwithstanding that the Water Safety and Surfing School Service will be awarded on the basis of the services to be offered to the public, consideration will also be given to the percentage of gross revenue which the applicant is prepared to pay to the Crown as a licence fee.

Tenders should be addressed to:
The Superintendent
Pacific Rim National Park
P.O. Box 280
UCLUELET,
British Columbia
V0R 3A0
and marked "Tender for the Water Safety and Surfing School Service".

Each tender must be accompanied by a deposit of not less than twenty-five dollars ($25) in the form of a certified cheque, money order or bank draft made payable to the Receiver General for Canada. Deposits will be refunded to the unsuccessful tenderers and will be taken into account with the financial arrangements made with the successful tenderer.

Particulars concerning the facilities to be made available, conditions to be complied with, equipment required, terms of the License to be entered into by the successful applicant, and the basis on which the award of the Water Safety and Surfing School Service will be made may be obtained from the Superintendent of Pacific Rim National Park. All interested persons are advised to obtain these particulars as no tender will be considered unless accompanied by all the required information.

The Department reserves the right to reject any or all tenders.

The Director
Western Region
Parks Canada

AUCTION
Rummage And
Home Baking Sale
Esquimalt United Church
SATURDAY, MAY 3
Admirals Road at Lyall Street
Household Goods
& Appliances
Clothing—Typewriters
TRAIL BIKE
Rummage Sale 10 a.m.
Auction 11 a.m.
SNACK BAR

VESSEL CHARTER

Pacific Biological Station of the Department of the Environment wishes to charter a late model motor vessel, with or without skipper, for killer whale observations off N.E. Vancouver Island, August 1-31, 1975, with extension subject to agreement and funds available.

Vessel length to be approximately 25 feet, Speed 25 knots, V.H.F., C.B. equipment required, command bridge essential.

Food, fuel and oil will be provided by Pacific Biological Station, Nanaimo.

Offer to charter forms may be obtained from the Purchasing Officer, Pacific Biological Station, Nanaimo, V9R 5K6 Bids to be returned by May 30, 1975.

NOTICE TO CREDITORS
IN THE MATTER OF THE ESTATE OF ALBERT CERLES, Deceased, late of 63 Gorge Road, Victoria, B.C.

NOTICE IS HEREBY GIVEN that creditors and others having claims against the estate of the above named deceased are hereby required to send them to the undersigned Executor at P.O. Box 580, Victoria, B.C. before the 3rd day of June 1975, after which date the Executor will distribute the said estate amongst the persons entitled thereto, having regard only to the claims of which it shall then have received notice.
THE ROYAL TRUST
COMPANY
Executor
By Crease & Company, its Solicitors

SCHOOL DISTRICT No. 65
(Cowichan)
NOTICE TO
PAINTING CONTRACTORS

Sealed Tenders plainly marked "Tender for Painting" and bearing the name of the tendering company are invited by the Board of School Trustees for the exterior painting of various District Schools during the Summer Recess (July and August) period of 1975.

Contract Documents, Specifications, and Forms of Tender may be obtained from the School District Maintenance Office, 2670 James Street, Duncan, B.C.

A Certified Cheque/Bid Bond in the amount of 10% of the submitted tender must accompany all Tenders. This Certified Cheque/Bid Bond will be retained as a Performance Bond for the Duration of the project. The Cheque/Bond shall be approved by and acceptable to the Owner and be made out to School District No. 65 (Cowichan) as owners.

If the tenderer defaults in executing the contract within six (6) days following the July 2nd, 1975, starting date, having received written notification of the award of the contract, then said Certified Cheque/Bid Bond will become the property of the Board of School Trustees, School District No. 65 (Cowichan).

Tenders must be in the hands of the undersigned by 2:00 P.M., Friday, May 23rd, 1975, at which time the tenders will be opened in public. The lowest or any tender will not necessarily be accepted, and the Board of School Trustees reserve the right to reject any or all tenders, without explanation. No tender will be accepted having any qualifying clauses whatsoever.

R. B. Johnston,
Acting Secretary-Treasurer,
School District No. 65
(Cowichan),
2670 James Street,
Duncan, B.C.

DEPARTMENT OF INDIAN AFFAIRS AND NORTHERN DEVELOPMENT
PARKS CANADA
PUBLIC NOTICE
CALL FOR TENDERS
SEA-LION CRUISES OPERATION
PACIFIC RIM NATIONAL PARK

Sealed tenders addressed to the Superintendent, Pacific Rim National Park will be received up to 3:00 p.m. local time on May 23, 1975 for the privilege of operating guided sea-lion cruises from the north end of Long Beach in Pacific Rim National Park for the purpose of enabling Park visitors to view sea-lions, sea birds, and other marine life on and around the Sea-Lion Rocks.

The Sea-Lion Cruise Operation will be awarded for the period June 1 to September 30 in each of the years 1975, 1976, and 1977 to the tenderer submitting the most satisfactory proposal supported by conclusive evidence of financial ability, managerial expertise, watercraft and ocean experience and of ability and knowledge necessary to interpret the marine environment.

The successful tenderer will be required to operate guided sea-lion cruises in park waters between the western tip of Box Island and Quisitis Point.

Tenders should be submitted on the basis of the services to be offered to the public in terms of the rates to be charged for such service, the number and frequency of cruise trips, the considerations given to safety of passengers, prevention of ecological damage during cruise trips, the interpretive presentation during each cruise trip, the standard of equipment to be supplied, the qualifications and experience of the tenderer and of prospective employees in terms of watercraft and ocean experience, and proof of ability to manage such an operation. Notwithstanding that the Sea-Lion Cruise Operation will be awarded on the basis of the services to be offered to the public, consideration will also be given to the percentage of gross revenue which the applicant is prepared to pay to the Crown as a fee.

Tenders should be addressed to:
The Superintendent
Pacific Rim National Park
P.O.Box 280
UCLUELET, British Columbia
V0R 3A0
and marked "Tender for the Sea-Lion Cruise Operation".

Each tender must be accompanied by a deposit of not less than twenty-five dollars ($25) in the form of a certified cheque, money order or bank draft made payable to the Receiver General for Canada. Deposits will be refunded to the unsuccessful tenderers and will be taken into account with the financial arrangements made with the successful tenderer.

Particulars concerning the facilities to be made available, conditions to be complied with, equipment required, terms of the Licence to be entered into by the successful applicant, and the basis on which the award of the Sea-Lion Cruise Operation will be made may be obtained from the Superintendent of Pacific Rim National Park. All interested persons are advised to obtain these particulars as no tender will be considered unless accompanied by all the required information.

The Department reserves the right to reject any or all tenders.

The Director
Western Region
Parks Canada

MALASPINA COLLEGE
NOTICE TO
CONTRACTORS

Sealed Tenders are invited by Malaspina College Technical and Vocational Institute Council, Nanaimo B.C. for:

FINISH CARPENTRY
Malaspina College New Campus
Contract Number MC-31
Learning Resources Centre & Cafeteria

Tenders will be received up to 2:00 P.M. Thursday, May 15, 1975 at the office of the Construction Manager:
Concordia Management Company Limited
Ste. 204, 909 Beach Avenue
Vancouver, B.C
or
Concordia Management Company Limited
Site Office, Top of Fifth Street
Nanaimo, B.C.

and those received to that time will be opened in public at 4:00 P.M. at the site office, across from Army Camp, Fifth Street, Nanaimo, B.C.

Tendering Documents may be obtained at the office of the Construction Manager at Ste. 204, 909 Beach Avenue, Vancouver, B.C. or at the Site Office, New Malaspina College Campus, Nanaimo B.C. on or after 2:00 P.M. Thursday, May 1, 1975.

Tenders must be filed on the form provided. The lowest or any tender will not necessarily be accepted. Bid Bonds for 10% of the tendering prices must accompany each tender.
CONCORDIA MANAGEMENT COMPANY LIMITED.

NOTICE TO CREDITORS
IN THE MATTER OF THE ESTATE OF DANIEL McLAREN, Deceased, late of 405—1928 Lee Avenue, Victoria, B.C.

NOTICE IS HEREBY GIVEN that creditors and others having claims against the estate of the above named deceased are hereby required to send them to the undersigned Executor at P.O. Box 580, Victoria, B.C. before the 3rd day of June 1975, after which date the Executor will distribute the said estate amongst the persons entitled thereto, having regard only to the claims of which it shall then have received notice.
THE ROYAL TRUST
COMPANY
Executor
By Crease & Company, its Solicitors

NOTICE TO CREDITORS
In the matter of the estate of MARJORY BECK MABEE, Deceased, late of 2012 Runnymede Avenue, Victoria, B.C.

NOTICE IS HEREBY GIVEN that creditors and others having claims against the estate of the above named deceased are hereby required to send them to the undersigned Executors at P.O. Box 580, Victoria, B.C before the 3rd day of June 1975, after which date the Executors will distribute the said estate amongst the persons entitled thereto, having regard only to the claims of which they shall then have received notice
ROBERT BECK MABEE and
THE ROYAL TRUST
COMPANY
Executors
By Crease & Company,
their solicitors

NOTICE TO SHIPBUILDERS

The Minister of Municipal Affairs invites from British Columbia Shipbuilders sealed tenders for the construction of two Passenger Ferries for service across Burrard Inlet between Vancouver and North Vancouver, B.C.
Tenders will be received on May 30th, 1975 before 1:30 p.m. P.D.T. at the offices of the Bureau of Transit Services, Suite 470, 700 West Georgia Street, Vancouver, B.C.
Tender Documents, Plans and Specifications will be available at the above address, upon payment of a non-refundable fee of $1,000.00 from May 2nd, 1975 onwards between 10:00 a.m. and 4:30 p.m.
Sealed Tenders shall be addressed to the Bureau of Transit Services at the above address marked for the attention of Mr C. Spratt and shall be marked "Tender for Burrard Inlet Ferry—No. 74-02F-C.E.L.L. Project No.74-29.
The Province of British Columbia reserves the right to reject any or all tenders.

LUNDS
926 FORT ST.
AUCTION
TO-DAY 1:30 P.M.
FURNISHINGS—RUGS
GARDEN TOOLS
& EQUIPMENT
ALUMINUM LADDERS
LEAF SWEEPER
BICYCLES—SMALLS
FROM CROWN ASSETS
Desks, Filing
Cabinets, Chairs,
Etc.
LUNDS AUCTIONEERS & APPRAISERS PHONE 386-3308

IT'S
KILSHAWS
1115 Fort St.
AUCTION
FRIDAY at 7:00
FINE FURNISHINGS
PIANO
(Art Nouveau Cabinet)
2 very attractive
(KRUG)
Walnut Dining Stes.
COOMBS 2-PCE.
CHESTERFIELD STE.
AND OTHERS
HIDE-A-BEDS
Bunk Beds, Chests
Dressers, Coffee
Tables, China
Cabinets, New
Chesterfields, etc.
RUGS
Deluxe Refrigerator
No Frost
China, Glassware
And Bric-a-Brac
Over 300 Lots for
Your Inspection
KILSHAWS'
AUCTIONEERS LTD.
1115 Fort St. 384-6441

Care beds rejected by hospital group

By BILL SMITH
Colonist Correspondent

CUMBERLAND — The 400-member Cumberland and District Concerned Citizens group has lost another round in its fight for acute care beds in the village.

The group suffered what was perhaps their most severe setback since starting its campaign a year ago.

At the 80th annual general meeting of the Cumberland General Hospital Association Thursday, the 105 members in attendance rejected by an overwhelming vote a motion asking trustees to adopt as their top priority the securing of 20 acute care beds in the new diagnostic and treatment centre.

Some of the hospital association members are also members of the concerned citizens group.

The citizens group was formed to fight the closure of the Cumberland General Hospital. The hospital was closed last year.

Excavation for the new $2.5 million health care facility in Cumberland is now under way, and construction is expected to start later this month.

"It was a bitter blow," said concerned citizens chairman Donald Lanyon of Courtenay. He vowed, however, to keep waging a battle for the beds, which he considers vital for the health need of the entire Comox Valley.

Cumberland Mayor William Moncrief was the main speaker opposing the motion.

He suggested the acute care beds could be part of a second phase of the health facility.

"We are committed to the regional plan for health care, and because of this plan we are getting a $2.5 million diagnostic treatment centre and intermediate care unit.

"If we try to cross too many rivers at once, the whole project will go down hill," Moncrief said.

The mayor, denying a charge that he was not acting in the best interest of the community, said he has been involved in many community projects, "but I don't feel the time is ripe to go after acute care beds.

"You cannot buffalo the Victoria bueracrats, you have to have facts backed up with statistics, without them you are dead," he said.

However, Dr. Cec Montgomery, a supporter of the concerned citizens group and head of the medical clinic in Cumberland said the closure in March of 1974 of the Cumberland General hospital, resulted in a definite downgrading of medical care facilities in the area.

Efforts by Douglas Baird to accommodate the concerned citizens by sponsoring an amendment failed. His amendment sought to have provision of acute care beds accepted as a priority but not the board's top priority.

Lanyon said he wondered just how democratic the meeting was. He said there was in the audience a large number of well-known New Democratic Party supporters.

"It is interesting to see so many people here who have taken such a sudden interest in the hospital issue," Lanyon said.

Hospital association president, Henry Watson, said a special government warrant was issued recently authorized $1,516,644 for the intermediate care unit, and that this section of the new facility is being financed entirely by the government.

The diagnostic and treatment centre will cost $725,082.

The new building will comprise a 50-bed intermediate care unit and the diagnotic treatment centre with offices, operating room, laboratory, x-ray, physiotherapy area as well as space for public health, human resources, dentist, pharmacy and space for other agencies.

"As far as the new centre is concerned we will have an improved and up-to-date facility," Watson said.

A planning committee has been established, he said, to consider the future direction of the new concept, and the committee is now being enlarged by adding members form various groups and organizations in the district to guide the board in establishing future policy.

Watson warned that the new building would present a tremendous challenge to volunteer organizations. He said the former hospital now houses 20 intermediate residents, "when that number jumps to 50 there will be a lot of work for volunteer groups," he said.

Nanaimo man faces charges of assault

NANAIMO — Robert Lee Holmes, 34, of Labieux Road, was charged Thursday with possession of a weapon dangerous to the public peace and with threatening a person's life, following an early morning incident.

Police said they were called to a home on Moyse Crescent where, they said, a man had threatened to kill the two occupants of the home.

They said the man was disarmed by the male occupant of the house but not before a 12-guage shotgun was discharged through the ceiling of the house.

Police said the man was heavily armed with ammunition for the shotgun.

The woman in the house is said to have suffered a large cut after being struck by the butt of the shotgun.

In court Thursday, Dr. Joseph Boulding, a psychiatrist, testified that following a 20-minute examination, he felt Holmes was "100 per cent normal" and fit to direct counsel and enter a plea to the charges. However, Judge Stan Wardill remanded the case to next week without a plea being taken.

Breast cancer unit for Island hospitals

Two Island hospital, in Nanaimo and Comox will receive breast cancer detection units from the provincial government.

The equipment will be installed here as part of a program by the health department to provide such equipment to 26 hospitals throughout the province on a medically referred basis.

The announcement that the Nanaimo hospital was one of them was made by Agriculture Minister Dave Stupich, MLA for this area.

Stupich said the mortality rate from breast cancer has not changed in 35 years and added that the program, which will cost the government about $1.4 million, "is an attempt to deal with the problem is a bold way."

Up-Island, St. Joseph's Hospital in Comox will be getting the latest mammography X-Ray equipment — the Picker Mammorex 11 R.

Making the announcement, in Courtenay, Comox MLA Karen Sanford said the many requests she had received from women in the Comox Valley were a factor in the decision to place the equipment in this area.

Health Minister Dennis Cocke said that the technical decisions made jointly with the radiology advisory council and propose a flexible program while introducing mammography now.

"The introduction of mammography should help greatly the ongoing detection programs," he said, "but I urge all women to learn and practice self-examination as it is still the best method of detection."

San Francisco area

Hospitals hard hit by doctors' strike

SAN FRANCISCO (UPI) — Anesthetists boycotted operating rooms and surgeons laid down their scalpels here Thursday in a mounting national protest by doctors against skyrocketing malpractice insurance rates.

The strike had an immediate impact on the sick and infirm. Cancer surgery and giving birth did not qualify as "extreme emergencies" and could not get anesthetist services.

Hospitals limited admissions to emergency cases and began laying off scores of operating room aides, nurses and other personnel.

The San Francisco Medical Society activated a referral service it said would assure medical care for anyone needing immediate attention, advising callers to seek attention at public and university hospitals not directly affected by the walkout.

Most of the 200 anesthetists in the San Frascisco area were not working except in emergency cases. A number of other physicians were also involved in the protest.

Officials said the strike was bound to have a growing impact on medical care in the area. John Ogden, spokesman for the Northern California Council of Hospitals said a check of 30 hospitals indicated all were limiting admissions to emergency patients.

Two large hospitals in San Francisco, Children's Hospital and the Ralph Davies Hospital, said they could not accept even emergency surgery patients because no anesthetists were available.

At Mt. Zion, another large hospital, Dr. John Kerner said a 67-year-old woman who came to the emergency room with symptoms of cancer was turned away because her case was not considered an emergency. He said another cancer patient, already in hospital would have to be transferred to some other hospital for needed surgery.

The anesthetists "do not consider the delivery of a baby an acute emergency," he said. "Obstetricians are using local anesthetics or other techniques." If complications develop, it would become an emergency.

Mt. Zion admitted only five patients Thursday, compared with a normal of 25 admissions. Two emergency operations were performed, compared to a normal schedule of 25 surgery cases.

The doctors walked out after letting their malpractice insurance expirt Wednesday night. The Argonaut Insurance Co., which had a group policy covering most northern California doctors, cancelled it and offered the doctors individual coverage at rates ranging up to $25,000 a year for some specialists.

In the state capital at Sacramento, the legislature grappled with the malpractice issue — a clash between the powerful medical and legal professions.

The doctors would like a law limiting jury awards in malpractice cases and providing for arbitration of most claims instead of a court fight. They contend jury awards have become unreasonably high and that too large a part of the malpractice dollar goes to attorneys.

Governor Edmund Brown Jr. met with doctor representatives late Wednesday in an effort to head off the walkout, but failed to satisfy them.

Quick action seemed unlikely, and hospitals were preparing for what was called "a crisis of disastrous proportions."

"Where the values are everyday" Baymart budget store

Great Birthday savings continue

WOMEN'S PANT SUITS

Assorted Spring styles with short sleeve or sleeveless tops and elastic waist pull on pants. Easy-care, 100% polyester in assorted patterns in light blue, mint, peach, yellow, beige, navy or white. Broken sizes 10 to 18.

Baymart Women's Wear

SALE PRICE **19.99**

WOMEN'S CASUAL SHOES

Three and four eyelet ties with assorted heel styles. Natural crepe soles. Great for warm weather wear . . . great little price. Broken sizes 7 to 9.

Baymart Women's Shoes

SALE PAIR **4.99**

MEN'S CANADAY PANT SUBS

Wash and wear, 100% polyester pants in the latest Spring patterns. Slight flaws will not affect wear. Broken waist sizes 28 to 34.

Baymart Men's Wear

SALE PAIR **11.99**

MEN'S LEISURE SUIT JACKETS

100% polyester, wash and wear jackets to mix and match with casual pants. Choose from brown, tan, and navy blue. Broken sizes 38 to 44.

Baymart Men's Wear

SALE EACH **10.88**

LEE JEAN JACKETS

Sanforized, 100% cotton jacket for work or casual wear. Denim blue only. Broken sizes 38 to 44.

Baymart Men's Wear

SALE EACH **13.47**

MEN'S WORK BOOTS

6" high, tan colour work boots with plain vamp and safety steel toe. Broken sizes 9 to 11.

Baymart Work Boots, Downstairs

SALE PAIR **21.97**

305th birthday sale

the Bay

Savings continue in records and 8 track tapes!

COLUMBIA

X1 **La Belle,** Nightbirds. L.P., 3.99. Tape, 5.49

X2 **Minnie Riperton,** Perfect Angel. L.P., 3.99 Tape, 5.49

X3 **Ray Conniff,** Laughter in the Rain. L.P., 3.99 Tape, 5.49

X4 **Charlie Rich,** Behind Closed Doors. L.P., 3.99 Tape, 5.49

X5 **Mahavishnu Orchestra,** Visions of the Emerald Beyond. L.P., 4.49 Tape, 5.49

X6 **Kris Kristofferson,** Me & Bobby McGee. L.P., 3.99 Tape, 5.49

X7 **Simon & Garfunkel,** Greatest Hits. L.P., 3.99 Tape, 5.49

Earth, Wind & Fire, That's the Way of the World. L.P., 4.49 Tape, 5.49

X10 **Myles & Lenny,** L.P., 3.99 Tape, 5.49

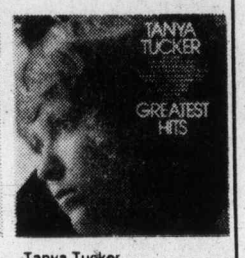

Tanya Tucker, Greatest Hits. L.P., 3.99 Tape, 5.49

MCA RECORDS (CANADA)

X11 **Elton John,** Greatest Hits. L.P., 3.99 Tape, 4.99

X12 **Olivia Newton-John,** If You Love Me. L.P., 4.29 Tape, 4.99

X13 **Olivia Newton-John,** Have You Ever Been Mellow. L.P., 3.99 Tape, 4.99

X14 **Average White Band,** Put It Where You Want It. L.P., 4.29 Tape, 4.99

X15 **Phoebe Snow,** L.P., 4.29 Tape, 4.99

X16 **Elton John,** Empty Sky. L.P., 4.29 Tape, 4.99

X17 **More American Graffiti,** Vol. 2. 2-L.P. set, 6.99 Twinpack tape, 8.49

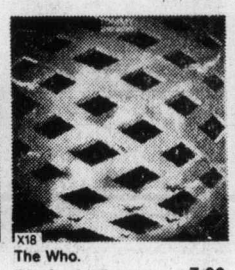
X18 **The Who.** Tommy. 2 L.P. set, 7.99 Twinpack tape, 8.49

X19 **Loretta Lynn,** The Pill. L.P., 4.29 Tape, 4.99

X20 **Conway Twitty,** Linda on My Mind. L.P., 4.29 Tape, 4.99

Records, Downtown (Fifth floor), Lougheed, Richmond, Surrey, Champlain, Victoria

Friday 9:30 A.M. Specials

On sale up to 1 hour while quantities available. Personal shopping only . . . no phone or mail orders.

WOMEN'S ASSORTED BRIEFS. Nylon, cotton or rayon briefs in an assortment of styles and colours. S.M. L. Limit three per customer. customer.
Each, 39¢ — Underfashions, Second

GIRLS' ASSORTED BLOUSES. Long sleeve print blouses in broken sizes 7 to 14. Limit one per customer.
Each, 2.99 — Girls' Wear, Third

COSTUME JEWELLERY. Assorted beads, chokers, pierced and clip style earrings in a wide selection of colours. Limit four per customer.
Each, 14¢ — Jewellery, Main Floor

MEN'S SOCKS. Choose 100% nylon executive style or wool/nylon blend size ankle socks. Assorted plain shades, stretch sizes. Limit one pair per customer.
Pair, 89¢ — Men's Socks, Main

EVERYDAY GIFT WRAP. "Exquisite" wrap package contains two 20"x30" sheets. Limit 3 packages per adult customer.
Pkg., 8¢ — Stationery, Main

LIGHT DAYS FEMININE PADS. New from Kotex. 10's. Limit 2 packs per adult customer.
Each, 29¢ — Household Needs, Main

ALUM-FOIL BAKEWARE. Choice of assorted sizes and styles. Limit one package per customer.
Pkg., 19¢ — Housewares, Third

WOMEN'S BRIEFS. 100% nylon underbriefs in pink, blue or white. Broken sizes S.M.L. Limit two per customer.
Each, 29¢ — Baymart, Downstairs

Friday 7 P.M. Specials

On sale up to 1 hour while quantities available. Personal shopping only . . . no phone or mail orders.

MEN'S SHORT SLEEVE SPORT SHIRTS by Luigi. Polyester and cotton in navy blue, yellow and white. Medium, large and extra large. Limit one per customer.
Each, 3.99 — Men's Sport Shirts, Main

GENERAL ELECTRIC FLASH CUBES. Super cubes with super flashability. 3 cubes per package give 12 flashes. Limit one package per adult customer.
Pkg., 48¢ — Cameras, Main

FUSCHIAS. Named varieties for hanging baskets or planters. Limit 2 per customer.
Each, 29¢ — Garden Shop, 2nd Parkade Level

TROPICAL PLANTS. Choose from many types for your terrarium. Limit 2 per customer.
Each, 29¢ — Garden Shop, 2nd Parkade Level

RUBBERMAID ICE CUBE TRAYS. Blue, plastic tray with large, easy-to-pop-out cubes. Limit two per customer.
Each, 19¢ — Housewares, Third

CHILDREN'S SOCKS. 100% nylon ankle and knee socks for boys and girls. Assorted colours in sizes 7-9 and 6-8½. Limit 2 pairs per customer.
Pair, 12¢ — Baymart, Downstairs

Use your Baycard, your good-for-so-many-things card.

DAILY STORE HOURS 9:30 A.M. TO 5:30 P.M. THURSDAY AND FRIDAY TO 9:30 P.M.
PHONE 385-1311. FREE CUSTOMER PARKING.

Hudson's Bay Company

Island
Duncan
Financial Centre
435 Trunk Road
Ph. 746-6181

The Daily Colonist.

Vancouver Island's Leading Newspaper Since 1858

Cloudy, high 15
Weather Details On Page 2

No. 119 – 117th Year | VICTORIA, BRITISH COLUMBIA, FRIDAY, MAY 2, 1975 | 15 CENTS DAILY 30 CENTS SUNDAY

'Next time we shall force them to listen'

Indians return—in anger

By JIM HUME
Colonist Reporter

Indians returned to the Legislative Buildings Thursday for the second time in two weeks, and this time their drums beat out an angry, threatening message.

Two weeks ago a group of drumming, dancing Indians crowded the main rotunda of the Legislature to call for action on lands cut off from Indian reserves in 1916 by the McBride Commission. That protest was friendly with almost the air of a picnic.

But about 300 Indians were in a different mood Thursday and held in check only by the moderate approach of their leaders. And even they were angry enough to vow that "next time we shall march inside the building."

Sparking the undercurrent of belligerence was what the Indians termed "another white man's broken promise."

The executive of the Union of B.C. Indian Chiefs was scheduled to meet with the NDP caucus at 1:45 p.m. Thursday. They arrived on time only to find that, without notice to the executive, the meeting had been switched to the NDP caucus room and re-scheduled for 1 p.m.

Executive member Bill Wilson said he was disappointed, but not surprised.

"I believed them this time," he told the crowd" on the front lawn of the buildings. "I believed them and that was a mistake. They have been lying to us for 100 years and they're still lying today."

In the warm spring sunshine the drums throbbed, two motorcycle policemen were spat on and belligerent shouts of "throw them off the Island" rang out.

Wilson told the crowd he had the distinct impression that the provincial government would like to set up the equivalent of a department of Indian affairs.

"They don't listen," he said. "They don't care. They have kept us beggars in our own land for years, but we are beggars no longer. We are going to become an independent people if it takes 100 years."

Wilson said the NDP government was "naive and making a big mistake if it thinks we shall go away."

"If that is the government attitude, it is going to die," he shouted, "because we are going to live."

Adam Eneas, chief of the Penticton band, told the crowd the government was either "deaf or blind. They are not listening, they don't understand what's going on. They are confused."

Moving through the crowd, though staying clear of the speakers' circle, were several

Continued on Page 2

Angry drumbeats outside Legislature: 'We are going to live'

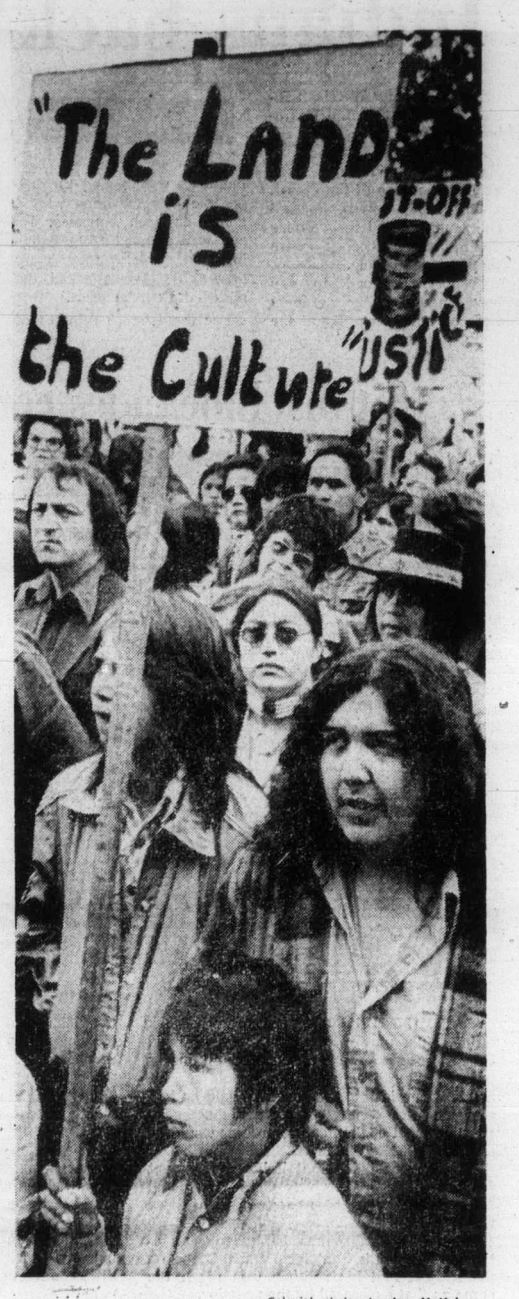

— Colonist photos by Ian McKain

Grim-faced crowd listens to leaders

Sit-ins, blockade continue

Canadian Press

Three federal Indian affairs department offices were occupied and railway and highway viewpoint blockades continued in B.C. Thursday.

About 200 Thompson-Nicola district Indians occupied the Indian affairs office in Kamloops while farther north at Williams Lake, other bands took over the Indian affairs office there. Twenty-five to 30 Indians took over the office in Vernon in the Okanagan Valley. It was the second occupation in a week at the Vernon office.

Kamloops band Chief Mary Leonard said the occupations were part of a well-organized program including the blockade of the B.C. Railway line at the Tachie reserve, 130 miles north of Prince George, by members of the Stuart-Trembleur band.

A blockade of a Highway 97 viewpoint near Kelowna continued for a second day.

Last week, the annual con-

Continued on Page 2

Corner stores to sell beer

Supermarkets left out in upcoming revisions

By JIM HUME
Colonist Reporter

British Columbians will be able to buy bottled beer at their corner store before the end of summer.

Attorney-General Alex Macdonald made the announcement Thursday during the taping of Capital Comment for viewing on Channel 6 Sunday night.

The street-corner sales legislation will be contained in new liquor law amendments which will be introduced in the Legislature within the next 10 days.

Other major changes in liquor laws will see abandonment of the section making it a criminal offence to drink beer or wine in a public place.

"It has always seemed incongruous to me that a housewife, out for a picnic with the family, could be charged with a criminal offence if she had a glass of wine of beer," Macdonald said. "I think we can move with the times and adopt a more liberal attitude."

Asked specifically if the proposed changes might include beer and wine sales in grocery stores, Macdonald answered: "Yes."

"I would like to move in the direction of beer, anyway," he said. "Wine is a little more difficult because of stocking problems, but I would definitely like to see small corner grocery stores allowed to sell beer."

The attorney-general added that the legislation would definitely confine beer sales to small stores and that larger supermarkets would be excluded. Sales would be prohibited on Sundays.

"I would really like to help the small businesses," he said. "They are in pretty tough

Continued on Page 2

Cabbie fared poorly

Driver Holman
. . . trip to forget

FORT LAUDERDALE, Fla. (UPI) — Two pretty girls got a trip here from Windsor, Ont., for a tale but for cab driver Davie Holman it was the blues.

Holman drove the girls 1,300 miles to Fort Lauderdale, where the pair claimed to have rich relatives. When they got there, they persuaded Holman to wait while they bought swimsuits. They never returned.

Not only was Holman out the $800 cab fare but he had to ask his Windsor cab company to wire him money to Orlando, where he ran out of gasoline on the way back.

Stanley Cup

Semi-finals:

Buffalo 0, Montreal 7

Buffalo leads 2-1

Islanders 4, Philadelphia 5
(Overtime)

Flyers lead 2-0

Details on Page 12

Canada to control NORAD at home

OTTAWA (CP) — Defence Minister James Richardson announced Thursday a major change in the North American Air Defence Command (NORAD) agreement that will bring all Canadian air space under Canadian control for the first time since the agreement was signed in 1958.

The announcement came in a defence department statement which also announced that the headquarters of a new Canadian Air Command will be established in Winnipeg.

Until now, regional air defence boundaries have straddled the Canada-U.S. border. The only NORAD region based in Canada was at North Bay. Under the new system there will be two NORAD regions in Canada, the one at North Bay and a new one to be built near Edmonton at a cost of $25 million.

The North Bay region covered air space over eastern Canada. The Edmonton headquarters will cover western Canada airspace previously covered from a base in the U.S.

"The realignment of NORAD regions will provide Canada with greater efficiencies in tracking, identifying and controlling all aircraft entering our national air space," Richardson said.

An aide to Richardson said the agreement to change the NORAD boundaries is not part of the renegotiation of the agreement which expires this month.

Continued on Page 2

Decision 'unworthy' of U.S.

Ford gets zero in refugee aid

● **Some 35,000 refugees on 31 ships seek friendly haven. Page 6**

WASHINGTON (AP) — The House of Representatives rejected President Ford's urgent $327-million aid request for South Vietnamese refugees Thursday because it still bore authority for U.S. military evacuations.

Hours later, Ford issued a statement declaring the house's decision "not worthy of a people which has lived by the philosophy symbolized in the Statue of Liberty."

He appealed to Congress to draw up new legislation, and house leaders indicated they will draft a bill containing the money only.

The bill, written before the Saigon government fell, was up for Congress's final approval Thursday. It was rejected 246 to 162 despite an appeal from Ford that its evacuation authority is useless and the money is "desperately needed."

"The evacuation has been completed," Ford said in a letter to the house. "The Congress may be assured that I do not intend to send the armed forces of the United States back into Vietnamese territory."

Ford
. . . seeks new bill

Ford said the cost of taking care of refugees is expected to be more than $400 million and that the $327 million is needed for immediate expenses.

But opponents said the house should not set a precedent by authorizing U.S. combat troops abroad who are not needed.

Inside

Striking dockers face injunction
—Page 10

Judge plucked from abductors
—Names in News, 16

Background	5
Bridge	26
Classified	24-35
Comics	21
Crossword	27
Entertainment	22, 23
Family	18, 19
King Fisherman	10
Marine Calendar	7
Names in the News	16
Provincial Court	10
Sports	12-15
Television	25

Accused can defend with 'no-meant-yes' line

Rape ruling raises storm in U.K.

Colonist Wire Services

LONDON — The ancient male notion that when a woman says "no" she really means "yes" may now be a part of Britain's laws on rape.

A crucial legal decision on the delicate matter of a woman's consent in cases of rape raised a storm of controversy Thursday among British legal authorities.

Three leading judges ruled Wednesday in the House of Lords, Britain's supreme appeal court, that a man cannot be convicted of rape if he honestly believed the woman consented to sexual intercourse, no matter how unreasonable that belief.

Two other judges disagreed with the ruling, but were outvoted. The controversial judgment provoked mixed reaction.

"I find it difficult to believe that anyone will ever be convicted of rape again," said Richard du Cann, a leading criminal lawyer. "The ruling ignores the peril a woman is under when she faces an attack of this kind. It is a disaster — a judgment I very much regret."

Jack Ashley, a Labor party member of Parliament, sent a letter of protest to Home Secretary Roy Jenkins.

Ashley said in his letter:

"Henceforth the man's belief that he was not committing rape can prevent conviction. It must be the craziest situation since Al Capone's heyday.

"Every vicious sexual attack can now be excused on the grounds that the aggressor claims to believe that his victim's pleas were not sincere," he wrote.

A "flimsy Shakespeare line that 'the lady doth protest too much' has now become the rapist's cast-iron alibi."

But David Napley, chairman of the Law Society's standing committee on criminal law, said the ruling probably would make no difference at all to the rape law.

"Juries must decide if a man honestly believed that he had a woman's consent — and if that is an unreasonable belief, they will probably convict," Napley said.

The issue arose when all five appeal court judges unanimously rejected an appeal against conviction by four members of the Royal Air Force jailed for raping the wife of one of them.

Three of the men said at their trial that they believed she was consenting to intercourse. The fourth man was convicted for aiding and abetting the multiple rape.

Although they rejected the appeals, Lord Cross said the question was whether a man could be said to have committed rape if he believed the woman consented to intercourse and would not have attempted it but for that belief, whatever his grounds for so thinking.

"I do not think he can. Rape to my mind imports at least indifference as to the woman's consent," Lord Cross said in the majority ruling.

Canada bringing in 3,000 Vietnamese

OTTAWA (CP)—Immigration Minister Robert Andras said Thursday the government will move quickly to bring 3,000 South Vietnamese refugees to Canada.

He said Canada would take 2,000 of the refugees evacuated from Saigon by the United States and an additional 1,000 who left on their own.

He said the provinces were being consulted on where the refugees would settle.

Industry, businesses nationalized

Cong in full command

The Viet Cong announced Thursday they were in complete control of South Vietnam and issued a series of policy decrees stressing revolutionary government and an end to 15 years of United States influence. A broadcast warned people against "acting like Americans."

Among the decrees was an order nationalizing virtually all of the country's business and industry, the Cuban news agency reported.

In a dispatch from South Vietnam, the agency said the order covered banks, transport, factories, farms, U.S.-owned firms and property belonging to officials of the former regime.

North Vietnam demanded that U.S. warships withdraw from areas off the coast and halt what it called "forcible evacuation" of Vietnamese who, the Pentagon said, have been fleeing in rafts and small boats into the South China Sea.

U.S. officials said the ships had picked up about 18,000 people.

A North Vietnamese foreign ministry statement broadcast by Hanoi said the navy's presence and the announced U.S. policy of picking up refugees from the sea constituted "criminal" interference in the internal affairs of South Vietnam.

In Washington, Defence Secretary James Schlesinger said that at most there were one or two ships remaining which might still pick up refugees. The others are now headed eastward away from the waters of Indochina, he said.

A Viet Cong broadcast from Ho Chi Minh City, formerly Saigon, said the conquest of South Vietnam was completed with the disbanding of four divisions of the South Vietnamese army in the Mekong Delta. There was no mention of any fighting.

The Viet Cong dropped the word "provisional" from their official name to become the Revolutionary Government of South Vietnam. Under its new title the regime boradcast a policy manifesto promising equality, religious freedom, full employment, education, public welfare and a "revolutionary government."

Schlesinger admits confidence shaken

WASHINGTON (AP) — Defence Secretary James Schlesinger said Thursday he expects no new communist military challenges in Asia as a result of North Vietnam's victory and other U.S. reverses in Indochina.

At the same time, Schlesinger said "it is particularly inopportune to contemplate major changes" in U.S. military deployments because the confidence of many countries "in American power and American steadfastness" has been shaken.

Dancesticks

Margaret Fong, 9, appears ready to do a lot of eating - - - Chinese style. However, chopsticks were instead used in a dance performed by Margaret and her dancing partners from Hamilton Chinese Community Dance Group. Event was annual dinner of Hamilton, Ont., Chinese United Church this week.

Meet a proud Canadian.

Your first taste will tell you why we're proud of Royal Reserve—its smooth and mellow flavour. In fact, in actual taste tests, Canadian rye drinkers preferred its character and quality to one of the best-selling brands.* Make the Royal Reserve discovery yourself.

Royal Reserve. By Corby.

P.S. Use our new back label to show that you're a proud Canadian too.
*For detailed taste test results write: Corby Consumer Services, 1201 Sherbrooke Street West, Montreal 110, Quebec.

Corby. Good taste in Canada since 1859.

Aircraft, ship-building

U.K. taking over major industries

LONDON (UPI) — Britain's Labor government announced plans Thursday to take over and nationalize Britain's aircraft and ship building industries.

The House of Commons took up the nationalization bill and officials said the government hopes to ram the legislation through Parliament before the summer recess in August.

The bill called for setting up of two state-run corporations employing some 165,000 workers to operate all aeronautical and ship-building operations in the country.

The Conservative opposition at once attacked the state takeover plan.

Michael Heseltine, Conservative parliamentary spokesman on industry, said, "This is doctrine for doctrine's sake.

"It is another innovation where the powers of the state are widened indiscriminately," he said.

The government announced plans to take over the two industries during the election campaign last October.

In another development, government leaders embarrassed by an unexplained security leak jumped the gun and published one month ahead of schedule three documents designed to guide the nation's voters in the June 5 common market referendum.

5-Inch Continuous GUTTER in baked enamel

10% OFF

Takes care of itself for 20 years!

479-3232

FREE ESTIMATES

B.C. ALUMINUM

COVER STORY

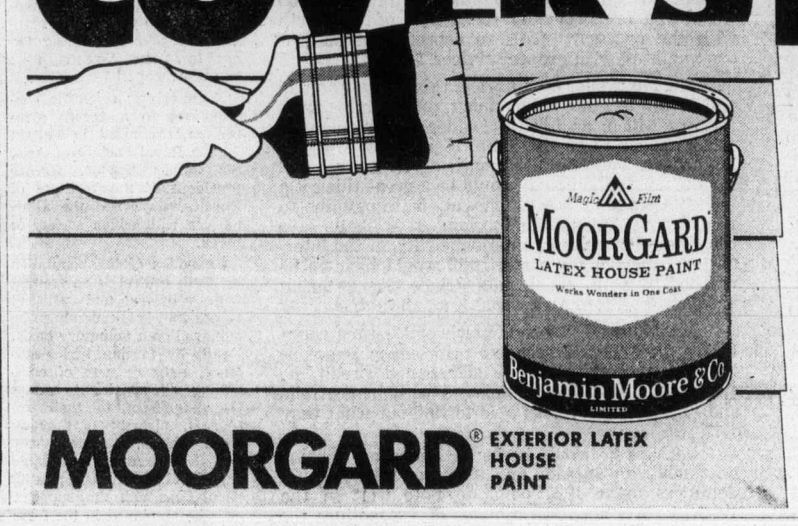

MOORGARD® EXTERIOR LATEX HOUSE PAINT

Everything you ever wanted in an exterior paint. Benjamin Moore's Moorgard is a latex house paint that covers most previously painted surfaces with just one coat. So you save both time and money.

Moorgard is easy to use. It's specially formulated to flow on evenly to cover large areas economically.

It's made to last in the Canadian climate so the colors stay fresh and the whites stay bright under all weather conditions.

In point of fact, the Moorgard story is much more than a cover story. It's a clean story you can spread around. It's colorful. It's an outdoor story with a beautiful finish.

To get the full story, talk to a painting expert. Your Benjamin Moore dealer.

BY BENJAMIN MOORE

Death came twice

HARTFORD, Conn. (AP) — A man considered clinically dead continued to breathe for three weeks after his wife decided to withdraw his life support system and his obituary was published, hospital officials said Thursday.

Joseph Klimek, 24, of Manchester, Conn., entered Manchester hospital last Jan. 31 suffering from a rare blood disease which causes slow internal bleeding.

Two weeks later, he was transferred to Hartford hospital where his spleen was removed. But he suffered a heart attack, cutting off oxygen to his brain and killing it.

Doctors placed Klimek, an accountant and father of a two-year-old son, on a respirator. But for eight weeks he showed no improvement and tests of brain activity showed no response.

On the morning of April 8, Dr. G. W. Anderson, chief of neurology at Hartford hospital, shut off the respirator after consulting Mrs. Klimek. Breathing stopped immediately, but the heart continued to beat — a common occurrence.

No breathing was noted for several minutes and Klimek was pronounced dead and preparations began for an autopsy. The family was notified of his death and the obituary was released to a local paper.

Later that morning, nurses noted Klimek had resumed breathing. He subsequently was given intravenous feedings, but the respirator was not used. Anderson said how Klimek continued to breathe without the respirator is a mystery.

Klimek's breathing stopped again three weeks later and he was declared officially dead.

One luxury you can afford. The Mazda Rotary RX-4.

Before you buy your next car, you should seriously consider the merits of our luxury-sized import—the 1975 Mazda Rotary RX-4.†

The performance is amazing. As Car & Driver puts it, *"You simply can't buy such a combination of performance and finely cultivated manners anywhere else."*

The engine warranty is unsurpassed. Mazda warrants the rotary engine for 50,000 miles or 3 years.* Only one other luxury import has a comparable engine warranty: Rolls Royce.

The features are outstanding. The seats come in rich vinyl or plush velour. Standard are fat radial tires, power front disc brakes, reclining front bucket seats, 4-speed transmission, centre console, rich carpeting, 3-speed wipers, rear window defroster and, on the hardtop, an aircraft-type overhead console that tells you if your fuel level has dropped below 2.6 gallons; warning lights that tell you if your door's not closed properly and your seat belts are undone and a high intensity map-reading light. In fact, so much is standard that the RX-4 option list consists of a radio and automatic transmission.

The choice is yours. You can buy the RX-4 as a hardtop, sedan or wagon. The sedan has a manufacturer's suggested retail price of **$5,545.****. Car & Driver's 1975 Buyer's Guide summed up the Mazda Rotary RX-4 in these words: *"We can only pity the competition."*

The Mazda Rotary RX-4.

The luxury import starting at **$5,545.****

†Licence NSU/Wankel.
*Mazda warrants the basic rotary engine block and internal parts to be free of defects, with normal use and prescribed maintenance, for three years or 50,000 miles, whichever occurs first. Mazda warrants the rest of the car for one year or 12,000 miles whichever occurs first. All of the terms of this warranty are clearly defined in the Mazda warranty booklet.
**Manufacturer's suggested retail price for the 4-door sedan p.o.e. Halifax, Montreal, Toronto, Vancouver, not including preparation charges, licence, gas, provincial sales tax or local freight where applicable.

Many dealers have 1974 RX-4's available for hundreds of dollars less.

Horwood Motors Ltd. 810 Johnson Street (at Blanshard): 385-1451

Victoria, B.C.

dealer licence number D-3273

Port Alberni may get personal care centre

PORT ALBERNI — An intermediate and personal care centre may be built in Port Alberni within a year.

Regional District of Alberni-Clayoquot chairman George McKnight outlined this possibility at a press conference this week.

The scheme had really started to get off the ground at a private meeting held March 25 last between the regional board, administrative staff from the West Coast General Hospital in Port Alberni, and representatives of the Hospital Society, the Community Resources Board and the SeniorCitizens home Society.

Out of this meeting it was decided the Hospital Society should undertake the building, setting up and administration of such a facility, under a board made up of representatives of the other groups present.

Since that time, members of the group have visited similar facilities in Victoria, Penticton, Vancouver and Kelowna, as much to learn what not to do as what to do right, McKnight said.

At a meeting held with provincial government officials last week, the society learned of several aspects of the project which would assure maximum financing.

First the society will form a separate corporate identity, made up of members, who will actually undertake the building and administration of the unit.

Secondly, the unit must be both for intermediate and personal or extended care, separate from the hospital entirely, and containing no less than 80 beds.

On these terms, the society can obtain provincial funding for 35 per cent of the building costs, plus NHA financing with a 10 per cent forgiveness clause, and will qualify for the assistance of the Human Resources Department in payment for patient treatment, patients paying no more than $10 a day regardless of income or the type of treatment.

The society has already designated the location of the new unit, directly across the street from the West Coast General, McKnight said, and is currently in the process of obtaining design sketches of the building in consultation with the hospital staff and local physicians.

No estimate has been made of the eventual cost of the unit, McKnight said.

"There has been an urgent need in the Alberni Valley for such a facility for a number of years," said McKnight.

"I've been assured this week by our MLA Bob Skelly that he will assist in every way possible to get through any roadblocks we might encounter in Victoria, and other than this I see no reason for us not to proceed with our plans with as much urgency as possible," he said.

Voters said No

Much bitterness left in sports centre defeat

PORT ALBERNI — It was obvious this week that the referendum held last Saturday in which voters in the Alberni area turned down a proposed $4.9 million sports and exhibition centre for the city has left considerable batterness among those who were for the project and those who opposed it.

Ald. George McKnight, who is also chairman of the Alberni-Clayoquot regional district, which held the referendum, came in for much criticism for his strong opposition to the building of the new sportsplex.

Bill Gibson, chairman of the arena technical subcommittee said that the figures "thrown around" by Ald. McKnight had created an air of uncertainty in the minds of many people who might otherwise have voted for the proposal.

Dr. Michael Trumper, chairman of the Arena Promotion Committee, chief proponents of the plan, accused the regional board of "doing nothing to inform the people of the area what they were voting on or what they would be getting for their money."

Shortage of police officers cited

DUNCAN — A request for more policemen in the Cowichan Valley has met with a good reception in Victoria, according to two Duncan women.

The two women, Mrs. Lynn Knight and Mrs. Heather Aikenhead, spent almost one hour discussing the problem with Minister of Transport and Communicaions Robert Strachan, after presenting him with a petition. Strachan is also MLA for the Cowichan-Malahat riding.

The petition with more than 1,500 names asks that the provincial government supply additional financing for increased police protection in the Cowichan Valley.

Mrs. Knight said the discussion was very informative.

"The minister said the money is available but they have to decide on the priority areas in the province," she said. She also said the minister said there is a shortage of qualified police officers.

The two wome nalso delivered copies of the petition to the office of the attorney general and the Vancouver Island headquarters of the RCMP.

Shooting nets man 6 years

CHILLIWACK (CP) — Earl Matthew Coombes, 29, of this Fraser Valley town has been sentenced to six years in prison after pleading guilty April 10 to a reduced charge of manslaughter. Coombes was originally charged with murder punishable by life imprisonment in the shooting death Feb. 28 of his brother Ronald.

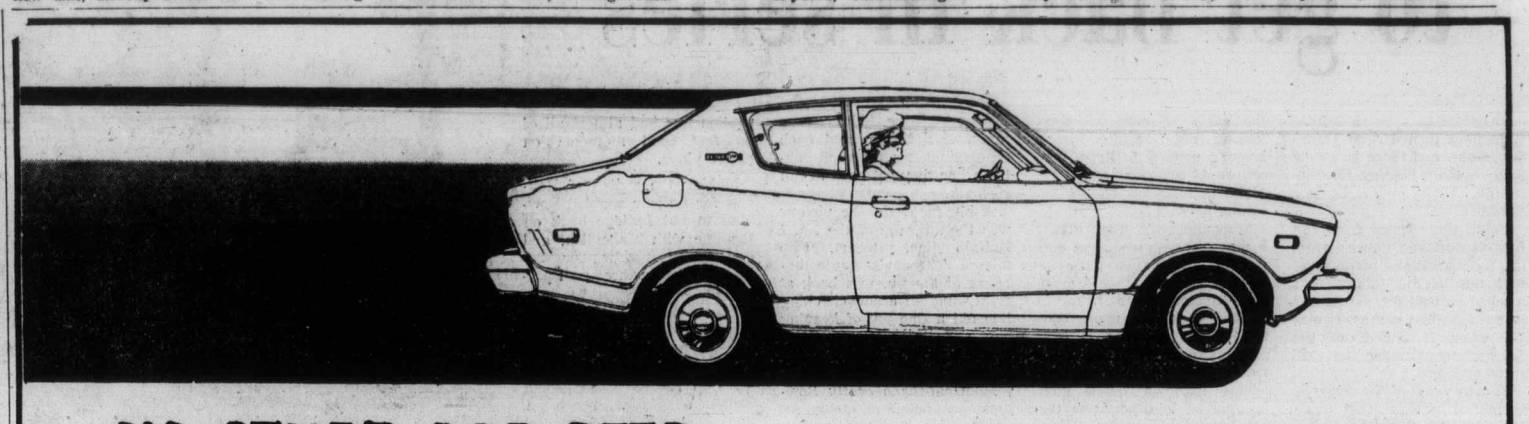

NO OTHER CAR GETS BETTER GAS MILEAGE THAN A DATSUN B210*

*According to latest U.S. Government E.P.A. tests.

Full price $3,345 includes reclining bucket seats, electric rear window defogger, power assisted front disc brakes, tinted glass, full carpeting, flow through ventilation, wheel discs and whitewall tires—all this and 47 miles per gallon on the highway and 32 in town.*

CATCH THE SPIRIT NOW AT THREE POINT... MOTORS LTD. DATSUN

2620 GOVERNMENT ST.
385-6737 (Dealer Lic. D-1925)

see Firestone St

Nothing rides like a radial. No other tire saves as much on gas or gives you so much control. So much sheer *pleasure* in driving!

No other radial gives you so much radial value as the Firestone Radial V-I. A smooth riding radial with wide tire road hugging ability. There is something else to remember about the Firestone Radial V-I. The know-how and care of the tire specialists who install it on your car. Proper installation, balancing and inflation is important for every tire. But it's absolutely *vital* with radials! Good reason to see Firestone first for radials!

Firestone RADIAL V-I
40,000-Mile Guarantee
Starting as Low as
$54.95 FR70-14 Whitewall
FREE INSTALLATION

Features wide, road-gripping footprint of "70" series plus all the outstanding benefits of Radial tire construction.

FOR RADIALS

Firestone DELUXE CHAMPION

A wide "78" series original equipment tire with 7-rib tread design for extra road hugging ability. Now at a low price for use on compact cars.

NOW ONLY $19.95 A78-13 Blackwall
FREE INSTALLATION

Firestone "78" CHAMPION NYLON

The Champion is a dependable performer at an extremely low price. The 7-rib tread design and modified wrap-around shoulder design provide good cornering and wet pavement traction. .

$25.95 F78-14 G78-14 F78-15 Blackwall
FREE INSTALLATION

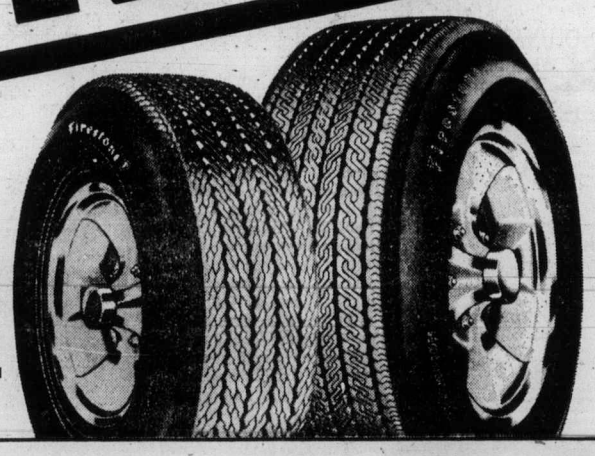

017

We make it easy at Firestone Stores

USE OUR Firestone CREDIT PLAN OR... CHARGEX

2882 DOUGLAS ST. 385-1404
AT GARBALLY ROAD AT BURNSIDE Also in Nanaimo and Courtenay

The safety of your tires is affected by Air Pressure Wear, Load and Operating Conditions. Have us check your tires, for safety sake.

Canadiens whip Sabres to get back in series

MONTREAL — Montreal Canadiens turned it on Thursday night, and there is a new look to their Stanley Cup semifinal series with Buffalo Sabres.

Using their speed from the first faceoff and never letting up, the Canadiens made good with the same tactics that worked so well for the Sabres in the first two games. It was 7-0 when it ended as the Sabres wilted under the constant pressure.

Fourth game of the series is scheduled here Saturday night with the fifth game scheduled in Buffalo next Tuesday.

Canadiens were in no mood to become 0-3 series trailers, and they opened with a furious attack which produced results within two minutes.

They just missed twice in the early seconds but their forcing play resulted in a hooking penalty to Rene Robert at 43 seconds, and Pete Mahovlich scored on the resulting power play.

Mahovlich, the team leader in this one with what was easily his best playoff performance, took a long pass from Guy Lapointe and had time to get the puck fully under control before shooting it past Roger Crozier from the right side.

This night a quick goal brought no let-down from the determined Canadiens. They continued to play aggressively, dealing out solid bodychecks at every opportunity, forechecking persistently and playing alertly when the play did move into their zone. Only when they had a power-play chance did the Sabres pose much of a threat, and each time Canadiens resumed control when they got back to full strength.

A big factor in the victory was the stopping of the No. 1 Buffalo line. Robert, who missed Tuesday's game because of the flu, was back at right wing but a new checking line did a fine job of keeping him and linemates Gil Perreault and Rick Martin under control.

Montreal-coach Scotty Bowman, who had been quoted as saying he didn't plan any line changes, put Jacques Lemaire between Bob Gainey and Jim Roberts and sent them out against Perreault's line. Martin came close a number of times in a fine performance but the French Connection line had almost all of its few good moments on power plays.

Making the switch of Roberts for Lafleur enabled Bowman to put Lafleur back on the line with Mahovlich, and the flashy rightwinger responded with a three-goal performance.

That brought Lafleur's playoff total to nine goals, giving him a shot at teammate Yvan Cournoyer's Stanley Cup record of 15 should Canadiens rally and reach the final.

Lafleur's first goal was probably the killing shot of the game. It came late in the first period not long after the Sabres had managed good pressure during a power play and were desperately trying to reverse the trend.

It was as unexpected as it was important, Lafleur accepting a pass from Mahovlich on the right boards at the Buffalo blue line before beating Crozier with a sizzling slap shot. It was from the outer edge of the faceoff circle, and the puck forced its way between Crozier's pads.

If there were any lingering doubts, they evaporated late in the third period when Lemaire teed one up from well outside the Buffalo blue-line and Crozier failed to block the bullet-like shot.

Canadiens had been effectively controlling the Buffalo club but had been unable to add to their lead. But it was easy in the final 20 minutes as Yvon Lambert picked off a casual pass made by Buffalo-defenceman Jocelyn Guevremont and went in for the 4-0 goal, Doug Risebrough made it 5-0 on a two-on-one break and Lafleur finished off with goals 27 seconds apart.

Lafleur's third-period goals were scored against Gerry Desjardins, who was injured early in the first game of the series and made his reappearance with less than 10 minutes remaining. Lafleur beat Desjardins the first time with a rebound during a frantic power play, and then took a pass off the boards behind the Buffalo defence to go in close and stickhandle Desjardins down before flipping the puck in with another backhand shot.

BUFFALO 0, MONTREAL 7

First Period
1. Montreal, Mahovlich (4), (Lapointe, Cournoyer) 1:38.
2. Montreal, Lafleur (7), (Mahovlich, Shutt) 18:56.
Penalties — Robert (B) 0:43; Lemaire (M) 7:38; Mahovlich (M) (double minor) and Spencer (B) 12:30.

Second Period
3. Montreal, Lemaire (3) 17:33.
Penalties — Risebrough (M) 1:56; Korab (B) 3:41.

Third Period
4. Montreal, Lambert (2) 1:24.
5. Montreal, Risebrough (2) 8:51.
6. Montreal, Lafleur (8) (Shutt, Robinson) 14:55.
7. Montreal, Lafleur (9), (Shutt, Mahovlich) 15:22.
Penalties — Robinson (M) 3:10; Risebrough (M) 6:33; Schoenfeld (B) 13:22; Schoenfeld (B) (misconduct) 14:55; Gare (B) and Awrey (M) (double minors) 17:42.

Stops:

Crozier (B)	12	11	3	—
Desjardins (B)				7—33
Dryden (M)	9	9	9	—27

Attendance: 17,160.

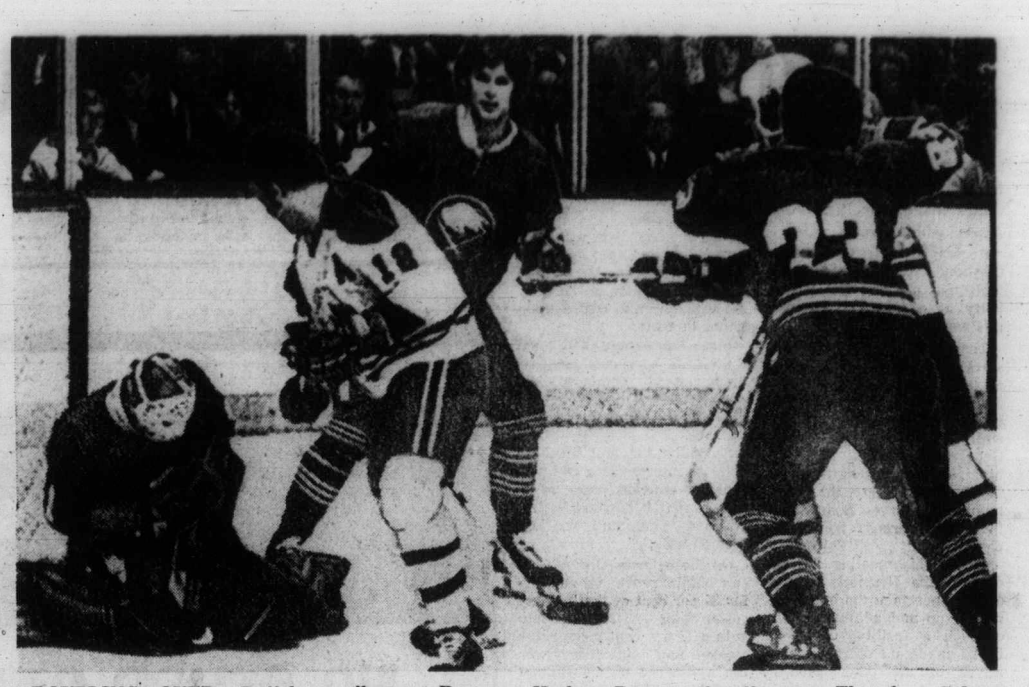

DOUBLING OVER, Buffalo goalkeeper Roger Crozier smothers shot by Yvan Cournoyer (12) of Montreal Canadiens during first period of National Hockey League playoff game Thursday. Sabre Larry Carriere (23) holds Montreal player off at right.

Flyers post victory but winner disputed

PHILADELPHIA — New York Islanders have come a long way in their three National Hockey League seasons, and Thursday night they came close to being able to claim that they had arrived.

They lost to Philadelphia Flyers and trail 0-2 in their Stanley Cup semi-finals but the Stanley Cup champions couldn't hold a 4-1 lead and needed a disputed overtime goal, credited to Bobby Clarke, to stretch their unbeaten playoff streak to six games.

The series now shifts to Uniondale for the next two games, on Sunday afternoon and Monday night.

Islanders, who had looked out of their depth in the 4-0 first game, did get a first-period power-play goal to get to 1-1, but they were 1-3 going into the second period and 1-4 with play past the midway point.

A second power-play goal came at 12:22 of the second period, and then J. P. Parise and Denis Potvin, each scoring for the second time, got goals 14 seconds apart late in the third period.

The winning goal came after a shot by Ross Lonsberry. Bill Smith made the stop but the puck rebounded and was deflected into the net by Clarke's skates.

Clarke, who said he didn't know what happened, followed the puck into the goal. Smith, who said he knew what happened, left the goal to tell referee Wally Harris that Clarke had kicked the puck in. New York-coach Al Arbour also testified that happened, but Harris rejected the testimony.

NY ISLANDERS 4, PHILADELPHIA 5

First Period
1. Philadelphia, Dornhoefer (2), (MacLeish) 3:13.
2. New York, D. Potvin (3), (Harris, Stewart) 5:34.
3. Philadelphia, Leach (4), (Jim Watson, Dupont) 7:38.
4. Philadelphia, Bladon (1) (Barber, MacLeish) 9:50.
Penalties — Clarke (P) 3:43; Howatt (NY) (double minor) and Schultz (P) (minor, major) 6:16; Hart (NY) 8:25; Howatt (NY) and Schultz (P) (majors) 14:41; Bladon (P) 15:44.

Second Period
5. Philadelphia, Barber (4), (Leach, MacLeish) 0:58.
6. New York, Parise (6) (Drouin, D. Potvin) 12:22.
Penalties — Schultz (P) and Fortier (NY) (minors, majors) 8:39; Leach (P) 11:27; Hart (NY) 14:57.

Third Period
7. New York, Parise (7), (Drouin, D. Potvin) 13:46.
8. New York, D. Potvin (4), (Harris, Stewart) 14:00.
Penalties — Dornhoefer (P) 2:37; New York (bench minor) 10:13; Gillies (NY) and Dornhoefer (P) 14:19.

Overtime Period
9. Philadelphia, Clarke (2), (Van Impe, Lonsberry) 2:56.
Penalties — none.

Stops:

Smith (NY)	7	8	6	1	—22
Stephenson (P)	3	8	12	3	—26

Attendance 17,077.

Sport digest

Rowdy opener at Newmarket

NEWMARKET, England (AP) — About 200 striking stable hands staged a sit-down protest Thursday at Newmarket race track, disrupting the first major day in the English flat horseracing season.

In unprecedented scenes, a jockey was pulled from his horse; race horses were chased across the track by strikers waving banners, and hundreds of racegoers stormed into pitched battle with the strikers.

The stable lads staged the protest in their strike for more money. Most of them sat down 200 yards from the finish line. Others beat noisily on the sides of trailers bringing horses to the track.

Willie Carson, one of Britain's leading jockeys who was pulled from his horse before the start of the first race, remounted and rode to the front of the stands and appealed with the crowd to remain calm.

The course was cleared after about 10 minutes and the race card resumed.

Johnston seeks trade

OAKLAND (AP) — California Seals may lose captain Joey Johnston, who has been with the National Hockey League team for four seasons.

"It's best that I move on," says Johnston, a 26-year-old left winger who has asked the Seals to trade him. The former Peterborough, Ont., resident plans to sell the house he owns in this area.

Johnston had 14 goals and 23 assists in 62 games in the 1974-75 season.

Wednesday, the NHL approved the proposed sale of the Seals to a group headed by San Francisco realtor Mel Swig. The league will retain control of the franchise until May 30, when the sale is expected to be completed.

Reardon still champ

MELBOURNE, Australia (Reuter) — Ray Reardon of Wales retained his world professional snooker championship Thursday, nipping challenger Eddie Charlton of Australia 31-30 in the closest ever of eight finals held to date.

Reardon now has won the title four of the last six years.

The title hung on the last game of the 61-game series which the defending champion won 84-18.

Lions reject $1 million

VANCOUVER (CP) — The board of directors of British Columbia Lions of the Canadian Football League has rejected a $1 million bid to buy the community-owned club.

The bid was submitted by Harry Ornest, a Canadian from Beverley Hills, Calif. Last month the club membership rejected a $600,000 bid.

Lions president Bill McEwen said the board has told Ornest he is welcome to bring his purchase offer up at the club's next annual general meeting in February, 1976.

Affleck in accident

ST. LOUIS (UPI) — Defenceman Bruce Affleck of the St. Louis Blues was in satisfactory condition Thursday after surgery for a broken shoulder suffered in an automobile accident.

Authorities said Affleck, a former B.C. junior hockey league star, and two other members of the national hockey league team, Chuck Lefley and Jim McCrimmon, were in a car that skidded on gravel and rolled over three times. Lefley and McCrimmon were not hurt in the crash.

The Original Knight
SOLUNAR TABLES
When To Fish Or Hunt

According to the Solunar Tables calculated for this area, the best times for hunting and fishing for the next 48 hours will be as follows (Times shown are Pacific Daylight Times):

Minor	Major	Minor	Major
A.M.		P.M.	
TODAY			
11:20	5:35	11:45	6:00
TOMORROW			
—	6:25	12:15	6:50

Major periods, lasting 1½ to 2 hours, dark type.
Minor periods, shorter in duration, light type.

Bruins to represent WCHL in Memorial Cup playoffs

NEW WESTMINSTER — For the first time in 31 years, a British Columbia team will represent the west in the Memorial Cup playoffs.

New Westminster Bruins earned the honor Thursday by defeating Saskatoon Blades 7-2 in the seventh game of the best-of-seven Western Canada Hockey League playoffs.

Bruins, who moved to the Royal City four years ago from Estevan, Sask., dominated play throughout, just as they had done the night before when they rallied to tie the series at three games apiece.

Brad Maxwell and Kelly Secord got the Bruins away to a 2-0 lead in the first period and Bryan Shmyr, Al Fleck and Victoria-product Maxwell put New Westminster five goals up before Blair Chapman scored for the Blades before the second period ended.

Shmyr and Harold Phillipoff scored in the final period for the Ernie McLean-coached Bruins and Bernie Federko got one back for Saskatoon.

Bruins, who eliminated Victoria Cougars in the Western Division final, received another fine effort from goalkeeper Gordie Laxton. The husky netminder blocked 26 shots and the Saskatoon goals both were scored on power-plays.

McLean has indicated that Regina-netminder Ed Staniowski, the WCHL all-star at that position this season, will accompany the team to Kitchener for the Memorial Cup playoffs which start Saturday.

Trail was the last B.C. team to reach the Memorial Cup — in 1944.

Other teams competing in the Memorial Cup were decided last month. Toronto Marlboros will represent the Ontario Hockey Association while Sherbrooke Beavers will carry the Quebec Major Junior Hockey League banner.

The two Eastern teams are scheduled to begin the round-robin section of the week-long event on Saturday and the WCHL squad will see its first action Monday.

The round-robin winner advances to the Memorial Cup final, May 11, while the other two teams will meet in the semi-final, May 9, for the remaining berth.

Regina Pats won the Memorial Cup last season.

First Period
1. New Westminster, Maxwell (Sleep, Fleck) 6:35.
2. New Westminster, Second (Maxwell, Lofthouse) 11:56.
Penalties — Shmyr (NW) 0:32; Hoffmeyer (S) 3:47; Peters (S) 11:44; Schamehorn (NW) 15:11; Shinske (NW) 19:32.

Second Period
3. New Westminster, Shmyr (Lofthouse, Secord) 6:43.
4. New Westminster, Fleck (Sleep, Shinske) 8:21.
5. New Westminster, Maxwell (McNeice, Berry) 13:47.
6. Saskatoon, B. Chapman (Williams) 16:34.
Penalties — Pachal (NW) 1:11; B. Chapman (S) 1:23; Clippingdale (NW) 11:14; Klassen (S) 12:17; Oleschuk (S) (misconduct, game misconduct) 13:47; Berry (NW) 13:53; Beck (NW) 15:59; Hawryliw (S) 17:29; Cameron (NW) 18:42.

Third Period
7. New Westminster, Shmyr (Lofthouhe, McNeice) 3:06.
8. Saskatoon, Federko (Klassen, Arndt) 8:38.
9. New Westminster, Phillipoff (Berry, Schamehorn) 18:15.
Penalties — Phillipoff (NW) 4:43; Lofthouse (NW) 8:14; Federko (S) 12:28; Beck (NW) 15:18.

Stops:

Oleschuk (S)		8	3	—
Ireland (S)	—	2	7	—20
Laxton (NW)	9	11	6	—26

Attendance: 2715.

Aaron passes Ruth for the last time

Hank Aaron is through chasing records and is setting his sights on team rather than personal achievments for the rest of his baseball career.

On Thursday, Aaron shook off the final Babe Ruth ghost. He had four hits and drove in two runs as Milwaukee Brewers trounced Detroit Tigers, 17-3, and grabbed a share of first place in the American League's East Division.

The runs-batted-in boosted his lifetime total to 2211, two more than the legendary Ruth. Aaron broke the record with a third-inning single and doubled home another run in the fifth inning.

"The name Babe Ruth has been haunting me for so long, too long. I'm just glad it's over with. This is a good ball-club, just so many good-looking kids. I'm just happy to be here next to kids like this Robin Yount," Aaron said.

Yount, born three years after Aaron made his major league debut, got two hits, including his fourth home run, and drove in four runs as Milwaukee set a club record for runs scored.

Pete Broberg gave up six hits and four walks and allowed all three Tiger runs, while lasting five and one-third innings to record his fourth win against two defeats.

Meanwhile at New York, Jim "Catfish" Hunter gave indication that he has returned to last season's Cy Young award-winning form. Hunter blanked Baltimore Orioles on five hits, while Thurmon Munson and Ron Blomberg combined to drive in all the runs as the Yankees scored a 5-0 win.

Munson hit a two-run home run in the fourth inning and Blomberg hit a three-run double in the sixth. Baltimore starter Jim Palmer lasted six innings.

It was Hunter's second straight victory after three consecutive losses, while the defeat was the fourth in a row for the Orioles and the second in five decisions for Palmer.

In the National League, pitcher Steve Stone batted in the winning run to gain his fourth consecutive win as the Chicago Cubs beat the New York Mets, 5-2, and increased their Eastern Division lead to three games.

★ ★ ★

AMERICAN LEAGUE

Eastern Division	W	L	Pct	GBL
Detroit	10	7	.588	—
Milwaukee	10	7	.588	—
New York	10	10	.500	1½
Boston	8	9	.471	2
Cleveland	7	9	.438	2½
Batimore	7	10	.412	3
Western Division				
Oakland	12	8	.600	—
California	12	9	.571	½
Kansas City	12	9	.571	½
Texas	10	9	.526	1½
Minnesota	6	10	.375	4
Chicago	7	14	.333	5½

Baltimore 000 000 000—0 5 0
New York 000 203 00x—5 7 2
Palmer 3-2, Jefferson (7) and Duncan; Hunter 2-3 and Munson. Home run: New York — Munson (2nd).

Chicago 000 010 000—1 6 2
Texas 000 100 001—2 11 2
Kaat, Gossage 0-2 (8), Foster (9) and Downing; Wright, Foucault 2-0 (8) and Sundberg. Home run: Texas—Spencer (2nd).

Detroit 200 010 000—3 8 0
Milwaukee 012 050 54x—17 17 3
Ruhle, Bare 0-1 (3), Makowski (5) and Freehan; Broberg 4-2, Colborn (6) and Porter. Home runs: Detroit—Horton (6th); Milwaukee—Yount (4th), Porter (2nd).

Cleveland 022 000 031—6 10 0
Boston 321 010 00x—7 10 0
J. Perry 1-4, Kern (2), Eckersley (7), Buskey (8) and Ellis; Lee 2-3, Segui (9) and Montgomery. Home runs: Cleveland—Ellis (3rd); Boston—Carbo (3rd), Rice (3rd).

California 411 021 000 000 1—10 17 3
Kansas City 421 000 200 000 2—11 16 4
Figueroa, Dobson (1), M. Scott (4), Kirkwood (6), Pena 0-2 (12) and Egan, Rodriguez (11); Briles, Pattin (4), Mingori (5), Bird 2-1 (6) and Martinez. Home runs: California — Lahoud (2nd); Kansas City — Solaite (1st).

NATIONAL LEAGUE

Eastern Division	W	L	Pct	GBL
Chicago	13	5	.722	—
Pittsburgh	9	7	.563	3
New York	9	8	.529	3½
Philadelphia	8	10	.444	5
St. Louis	7	10	.412	5½
Montreal	5	11	.313	7
Western Division				
Los Angeles	15	8	.652	—
Cincinnati	12	11	.522	3
Atlanta	12	11	.522	3
San Diego	11	11	.500	3½
S. Francisco	10	11	.476	4
Houston	9	16	.360	7

New York 002 000 000—2 7 1
Chicago 101 101 01X—5 11 2
Tate 1-1, Apodaca (7) and Grote; Stone 4-0, Frailing (6), Willcox (7), Knowles (7) and Swisher.

Houston 201 021 000—6 13 3
San Diego 100 011 000—3 7 5
Forsch 1-2, Crawford (8) and Johnson; Jones 2-2, Foster (6), Frisella (8) and Hundley. Home run: Houston — Watson (4th).

Juvenile Baseball

LITLE LEAGUE
NATIONAL
Kiwanis 11, Gyros 5.

Aeros, Nordiques reach WHA final

Texas and Quebec will host the third annual World Hockey Association playoff finals.

Houston Aeros, the defending champions, and Quebec Nordiques, in the playoffs for the first time, have earned the right to be this year's combatants.

The West-champion Aeros scored a 5-4 overtime victory over San Diego Mariners Thursday at Houston to take the best-of-seven semi-final in straight games, while the Nordiques edged the Minnesota Fighting Saints, 4-2, at St. Paul, to capture the series four games to two.

At Houston the Mariners led 4-3, before veteran Gordie Howe scored at 5:21 of the third period to send the game into overtime and Jim Sherritt scored at 27 seconds of overtime to end the series.

Ron Grahame, who had allowed only one goal in the first three games, made 33 stops, while Russ Gillow and Ernie Wakely combined to stop 45 for San Diego.

At St. Paul, Michel Parizeau scored at 15:45 of the third period to break a 2-2 tie and Réjean Houle clinched the series with an empty-net goal only 31 seconds from time.

Rookie goaltender Richard Brodeur made 36 stops in another brilliant effort for Quebec, while John Garrett stopped 30 for the Saints.

SAN DIEGO (4) — Ron Plumb (1st and 2nd), Ray Adduono (5th), Mike Laughlon (4th). HOUSTON (5) — Jim Sherrit (2nd and 3rd), Don Larway (2nd), Rich Preston (1st), Gordie Howe (3rd). Attendance: 7932.

QUEBEC (4) — Real Cloutier (4th), Renald Leclerc (7th), Michel Parizeau (2nd), Réjean Houle (8th). MINNESOTA (2) — Gary Gambucci (4th), Jack Carlson (1st). Attendance: 9144.

AUTO RACING SATURDAY NIGHT
TIME TRIALS 7 P.M.
RACING ACTION 8 P.M.
★ SUPER STOCKS ★
★ CLAIMERS ★
Adults $3.00, Students & O.A.P. $2.50
Children 6-12 $1.00
Rain Date Monday Night 7 p.m.
WESTERN SPEEDWAY

Alison on Uber Cup team

FORMER-VICTORIAN **Alison Ridgway** of Calgary has been named to the Canadian team to compete in the Uber Cup badminton match against Indonesia in Jakarta, May 31-June 6. Team doctor is **Dr. Geoff Harris** of Courtenay . . . **Buddy Baker** turned in a qualifying time of 189.947 miles an hour to win the pole position for Sunday's Winston 500 stock car race . . . **Jimmy Connors** of the U.S. and Swedish star **Bjorn Borg** are reported to be close to agreement on a challenge match to be staged in Stockholm later this year . . . **Wales** topped **Luxembourg** 3-1 in a European soccer championship group 2 qualifying match Thursday . . . Buffalo Braves of the National Basketball Association have filed a $500,000 suit against **Eddie Donovan,** who quit recently as their general manager to take over New York Knicks.

Browning sets Irish lineup

Victoria Shamrocks will have a number of new, but familiar, faces in the lineup when the Western Lacrosse Association season begins this weekend.

Coach Archie Browning, starting his first season behind the Victoria bench, announced his 18-player roster Thursday and only two players from last year's team failed to make it.

Forwards Tom Somner and Dave Thomson will join junior-grad Gordie Neilson on a "taxi" squad to be used in case of injuries or other reasons.

And forwards Andy Reid, who played in the Ontario Lacrosse Association last season, and Brian Spaven were given their outright release. It's expected they will try out with the league's newest member, the Nanaimo Timbermen.

Newcomers include former-coach Ed Kowalyk, junior-grads Mike Walsh and Jeevan Dillon, ex-Shamrock Tom Black, and Jerry Kustaski, who played in the National Lacrosse League for Syracuse Stingers last season.

Returning for another season are goalkeepers Skip Chapman and George Grover; forwards Milt and Ron MacNeil, Jim Browne, Mike Beaulac, Bob Turkington, Dennis Somner, Charn Dhillon, Nirmal Dillon, and Tom Levasseur and defenders Ranjit Dillon and Pete Rushton.

Shamrocks will play their first game Tuesday in Vancouver against the Burrards and will play host to the Vancouver squad, May 21 at Memorial Arena, in the Victoria home opener.

WHA refuses to pay CAHA for players signed

TORONTO (CP) — The World Hockey Association will not sign an agreement to pay the Canadian Amateur Hockey Association for signing junior hockey players that are drafted, says Ben Hatskin of Winnipeg, chief executive of the WHA.

He said the league is "not going into any agreement with the CAHA right now."

"We don't know what will happen next month or the month after, but our thinking is that there won't be any agreement."

The WHA and National Hockey League had an agreement with the CAHA to pay stipulated sums of money for the juniors. The agreement expired in April.

Hatskin said the league refuses to support an agreement whereby the WHA clubs are "being ripped off by paying double" for junior players.

Minor hockey suffers—Juckes

"We must pay the CAHA for drafting and signing junior players. We must also pay the player and his agent, whether that agent is a lawyer, a parent or his grandmother. That's ridiculous," added Hatskin.

The refusal of the WHA to sign an agreement — and the National Hockey League is expected to do the same — means the CAHA will not longer receive any money from the pros for drafted juniors.

The stand comes as no surprise.

"We expected it," said Gordon Juckes, executive director of the CAHA. "The CAHA has done everything possible. We have left it in the hands of the federal government. It knows the situation. The next step is up to them."

Juckes said it is minor hockey, not the CAHA, that will suffer the most.

"Last year the pro leagues should have paid us $1.6 million for players. Of that sum, the CAHA keeps only $81,000. The rest goes to hockey development."

Major Junior A hockey operators in Ontario foresaw the possibilities a pro-am agreement would not be reached. Prior to the season they had Toronto lawyer Joe Kane draw up a new contract that the juniors had to sign before playing.

It states that if a boy turns professional, he must pay 20 per cent of his gross earnings in his first three years as a pro back to his last junior team. Out of the 20 per cent, the junior team pays the player's legal fees, including agent's fees.

The WHA currently owes the CAHA about $190,000 for players drafted last year. The WHA has not indicated when, and if, the rest of the money will be forthcoming.

Hatskin said the WHA would favor the other two Major Junior A leagues in Canada — the Quebec Major Junior A League and Western Canada Hockey League — agreeing to a similar contract in negotiations with their junior players.

"We would be happy to negotiate under the terms set out in that contract. We just want to reduce all the middle men connected with contracts today."

outdoors

alec merriman

Some of the most consistent salmon fishing to be found around Vancouver Island these days is in Saanich Inlet, where anglers are picking up bluebacks three-and-a-half pounds on bucktail flies trolled quickly on, or just below, the surface.

These good-sized bluebacks are too small to weigh into the King Fisherman Contest, which requires a five-pounder, but they are sporty fighters and tasty eating.

Federal fisheries in the past few days checked 332 boats in Saasich Inlet waters for a catch of 81 chinooks, 123 jack chinooks in the three to six-pound bracket, 98 chinook grilse, 88 coho grilse and 150 bluebacks.

That adds up to some fair fishing at an average of 1.6 fish a boat.

Sooke waters have been spotty, but when fishing is on it has been quite good. Federal fisheries checked 92 boats for 107 chinooks up into the 20s, 58 jack chinooks, two chinook grilse, two coho grilse, and seven bluebacks.

In the Becher Bay area, the productive run has been along the tiderip from Aldridge Point to Beechey Head. A pound of weight and 70 feet of line with Strip Teaser has been the best combination.

At Pedder Bay, the best area has been along the kelp beds, and 60 feet of line and 12 ounces of weight and Strip Teaser has been the best combination.

Victoria waterfront fishing has been poor.

In the Oak Bay area, Constance Banks and The Gap have been the most productive areas. They have to be fished very deep, and the catch has been mainly chinooks in the 10 to 12 pound class.

Sidney waters have been better than the number of anglers checked would indicate, showing an average of 2.2 fish a boat.

★ ★ ★

Beachcomber Marina in the Northwest Bay area reports some good grilse and blueback fishing with the hottest lures an Andy Thomas Orange Squid, a Radiant Bloody Mary, or an orange Tom Mack spoon.

Fishing for big coho grilse, some of them blueback size has been good in Lambert Channel and off Little River and Bates Beach, where limits are being taken on almost anything with a little red in it.

The fish are being taken on the surface, but anglers have had to go out for them, about a mile to two-and-a-half miles out into the Strait.

Bates weighed in its first chinook of the season this week — a six-pounder.

At Campbell River blue-backing has been good in Browns Bay, Deepwater Bay and off the Quadra Island Bell buoy.

But, the exciting fishing has been for 18 to 27-pound chinooks on trolled bucktail flies off the Cape Mudge lighthouse.

In Alberni Inlet chinooks in the 12 to 20-pound class are being taken in Rainey and Vernon Bays, on Strip Teaser, 12 ounces of weight or planer.

★ ★ ★

Freshwater fishing is starting to explode with the warm weather.

Early-bird small-mouth bass anglers have been getting trophy bass, like Bob White's 6.11-pounder from Spider Lake on Big O plug and Bob Wilson's six-and-a-half pounder from Elk Lake on worm.

The Cowichan River has been giving up some exceptionally big brown trout like Allan Boyson's eight-pounder on yellow and black Len Tompson spoon. There have been several six and seven-pounders recorded.

Fly fishing was hot in Great Central and Sproat Lakes, but this week trolling seems to be taking those two to three-pounders.

The Campbell River estuary has been good for cutthroats with anglers getting them on minnow-type flies or small spinning lures.

Cowichan Lake is producing trout, and so are most of the lower elevation lakes, including Elk. The roads in the Campbell River area have just become passable, after winter snows, so now is the time to hit those lakes.

Steelheading has been pretty good in the rivers, but there are a lot of dark fish and this is really the time to put away that steelheading gear.

★ ★ ★

Commercial halibut fishing opened Thursday, but the new sports halibut season started March 1 and continues until Oct. 31, with a two halibut, any size, limit.

Mt. Douglas heads Shield standings

Improved Dockers in B.C. final

Esquimalt Dockers have progressed a long way in a short time under the tutelage of Keith Morrison.

Dockers, who weren't able to complete the 1974 schedule in the high school rugby league because of a lack of interest, were the most improved team in the league this season and are now going to the B.C. championships.

Dockers and defending B.C. champion Oak Bay Barbarians will be the only Victoria teams in the B.C. tourney which is scheduled for May 9 and 10 at Kamloops.

In his first year, Morrison, a native of New Zealand, has coached the Dockers to second place in the league's West Division and fourth-place overall in the nine-team league.

The top three teams — Oak Bay, St. Michaels University School and Claremont Spartans — qualified to represent Victoria in the provincial tourney. But both SMU and the Spartans made tours of Britain this season and have decided to pass up the provincials.

Esquimalt eagerly grabbed one of the vacant spots and Morrison and the Dockers are taking part in the provincial tourney for the first time.

With the completion of the rugby and badminton leagues Mt. Douglas has maintained its lead in the Colonist Shield Race, but Oak Bay with a first in rugby and second in badminton moved into second place ahead of Vic High.

Mt. Douglas has a 45-point lead and would need only an average showing in the track and field meet — the final Shield event — to win a fourth straight Shield.

The track and field eliminations start May 12 with the finals set for May 16.

★ ★ ★

COLONIST SHIELD STANDINGS

	Boys						Girls					Mixed	Total
	S	V	Sw	CC	BB	R	FH	V	Sw	CC	BB	B	
Mt. Douglas	8	15	20	25	20	2	17½	15	25	15	20	25	207½
Oak Bay	10	4	10	10	25	25	25	11½	20	0	10	20	162½
Victoria	15	25	1	8	15	6	10	25	4	10	25	12½	156½
Claremont	6	7	2	20	0	15	4	2	8	20	7	12½	103½
Esquimalt	2	20	8	15	5	10	1	0	2	25	1	4	93
Spectrum	20	1	4	6	8	4	8	20	6	0	2	7	86
Belmont	1	10	15	0	10	8	0	10	10	0	7	2	73
SMU-Norfolk	—	—	25	—	—	20	17½	—	—	—	—	7	69½
Reynolds	25	6	—	0	5	—	—	7	—	0	15	—	58
Dunsmuir	—	8	6	—	1	—	4	1½	15	—	4	—	39½
Parkland	4	—	—	—	2	1	0	4	—	—	0	1	12
St. Margarets	—	—	—	—	—	—	4	—	—	—	—	—	4

KEY: S—Soccer; V—Volleyball; Sw—Swimming; CC—Crosscountry; BB—Basketball; R—Rugby; FH—Field Hockey; B—Badminton. Points awarded on a 25-20-15-10-8-6-4-2-1 basis. dash indicates school did not compete in that sport. Standings are unofficial.

Capital tourney starts tonight

Marty Taylor and Brenda Cameron, the Vancouver Island Lawn Tennis Association points leaders, are top seeded for this weekend's Capital City Classic.

The third annual event begins at 5 p.m. today at the Racquet Club of Victoria with matches in all four singles events (men's "A" and "B" and women's "A" and "B").

Neil Coutts, who won the First Chance Tournament last month, is second seeded to Taylor, while Kathy Metcalf and Sandra Moss share second-seed honors behind Miss Cameron.

Following is the draw:

MEN'S "A" SINGLES
Today
5 p.m.—P. Rassenti vs. T. Espley.
6:30 — T. Jones vs. E. Rhomberg; S. Braley vs. R. Hartley; S. Perks vs. B. Hutton.
Saturday
8:30 a.m. — M. Taylor vs. winner of Jones-Rhomberg; T. Davies vs. winner of Braley-Hartley; R. Skillings vs. winner of Perks-Hutton; C. Ross vs. B. Loftus; N. Poulsen vs. D. Clement; G. Harris vs. winner of Rassenti-Espley; J. Phillips vs. D. Grainger.

MEN'S "B" SINGLES
Today
5 p.m.—J. O'Connell vs. R. McCold; K. Mason vs. A. Regan; J. Meagher vs. G. Peddle; W. Bell vs. R. Maier; W. Lachmund vs. S. Gray;
6:30 — M. Rippington vs. N. Isbister; M. Byrnes vs. M. Huhtala; N. Gillett vs. P. Rollan; C. Jayaraiah vs. D. Shaw; R. Roderer vs. D. Ridout; D. Bellis vs. K. Cameron; G. Garroway vs. D. Fedorak.
Saturday
8:30 a.m. — K. Gillett vs. D. Hinton.

WOMEN'S "A" SINGLES
Today
5 p.m. — S. Levey vs. J. Shaw.
6:30 — P. Nichol vs. S. Hemeon.
Saturday
11:30 a.m. — S. Moss vs. winner of Nichol-Hemeon.

WOMEN'S "B" SINGLES
Today
5 p.m. — C. Rhomberg vs. S. Campbell; A. Hern vs. M. Powell; C. Brown; vs. I. Heaman; J. Welch vs. A. Wiles; B. J. Hutton vs. D. Friesan.
6:30 — S. Lembcke vs. L. Johnston; A. Graham vs. V. Brice; J. Stone vs. D. Mullin.

Sport Today

GOLF

11:30 a.m. — Vancouver Island Seniors League; Victoria at Cedar Hill; Uplands at Royal Colwood; Gorge Vale at Glen Meadows.

TENNIS

5 p.m. — Start of Vancouver Islasd Lawn Tennis Association Capital City Classic tournament, Racquet Club of Victoria.

RUGBY

7 p.m. — Greater Victoria junior high school championship match, St. Michael's University School vs Highrock Saints, Royal Athletic Park.

Arrows triumph

LANDOVER, Md. (CP) — Blair Campbell, Bill Coghill and Wayne Granger scored four goals apiece Thursday night as Maryland Arrows topped Boston Bolts 19-13 in the only National Lacrosse League game.

Brian Tasker had a goal and five assists to help lead Maryland to its fifth win in seven starts.

Al Lewthwaite had two goals and two assists to lead the Bolts, now 3-2.

GOOD USED COLOR TV
RELIABLE 19" 2-YR-OLD TV'S WHICH HAVE BEEN SERVICED IN OUR SHOP, READY FOR YOU.
OTHER MODELS 1 YEAR OLD ONLY $299
$269
BUTLER BROTHERS
TV Sales/Rentals & Appliances
1720 DOUGLAS STREET (Opposite the Bay) Rentals 386-3832. TV & Appliance 383-6911

ISLAND STONE & MASONRY Ltd.
1824 Island Highway
478-8301 Victoria, B.C. 478-8302
DEMOLITION SALE
734 Broughton Street
EXCELLENT USED BRICK
Cleaned 22¢
Uncleaned 16¢
Wednesday, April 20 through Sunday, May 4
8 a.m.-5 p.m.

STARTING MAY 1ST
FLY
DAILY TO:
COMOX
CAMPBELL RIVER
POWELL RIVER
with
ISLAND AIR
386-6931

BELL BOY
MERCURY MARINE
385-1457

Just arrived . . .
SPEEDO
SWIM SUITS
For men and women at NEW LOW PRICES!
SKI & RACQUET SPORTSWORLD SPECIALISTS
SPORTSWORLD
595-6322
Hillside Shopping Centre

We're #1 in Savings!
GOOD NEWS FOR CAMPERS
Come in and see our INDOOR DISPLAY . . .
Large selection of FIVE DOOR MOTOR LODGES
See the all new 1975 interior designs . . . in our opinion these units are the finest quality available at realistic prices. Custom Orders on Request. Allow 14 days additional.
NATIONAL CHRYSLER DODGE
Both Sides of 800 Block Yates
384-8174
(Dealer Licence Number D-3722)

COLTS
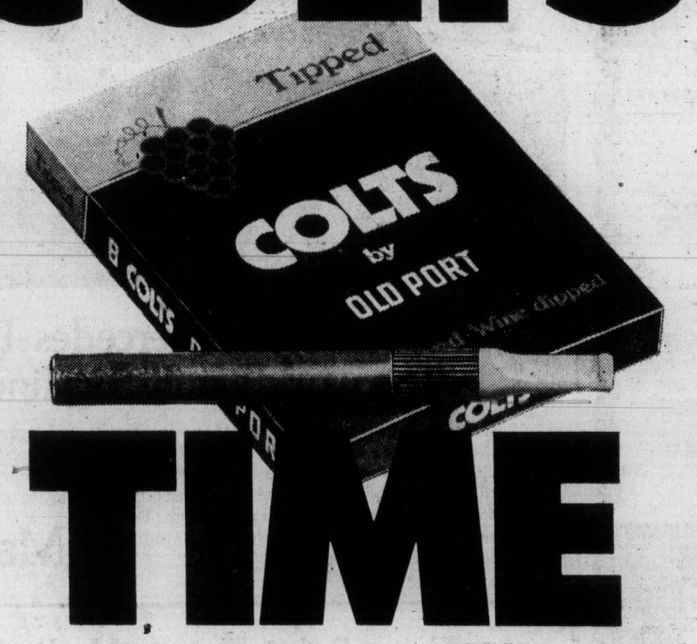

TIME
Anytime is Colts time • Rum flavoured, Wine dipped.
Canada's most popular cigar.
They may be just what you've been looking for.

mills Paint
ESTABLISHED IN 1930
SAVE ON WALL COVERINGS !
Hundreds of Rolls of Discontinued Vinyls; Papers, etc., Still Available
. . . AT 30% TO 50% OFF REGULAR RETAIL PRICES
WHY PAY MORE?
EXTERIOR LATEX HOUSE PAINT
Top quality, for stucco, any exterior finish. Available in 1800 colors.
Gal. 9.95
Deep and extra deep colors, slightly higher.
PORCH MARINE ENAMEL
Excellent quality for porches, patios, siding and trim.
Gal. 13.95
1,800 colors, deep and extra deep slightly higher.
SUPER-HIDE ONE COAT
No finer product made. Dazzling white. (White only)
Gal. 13.95
FARGO STAIN
Red, brown, green.
Gal. 4.95
LINSEED OIL STAIN
Red, brown, green, black ..... Gal. 6.95
LATEX FENCE PAINT
Red, brown, green, white ..... Gal. 5.50
MAC TAC ..... Yard 79¢

CHARGEX
3172 DOUGLAS STREET
Across from Mayfair
385-8794
385-8794
Daily 9:00 to 5:30, Fri. 9:00 to 9:00
Also at 123 Nicol Street, Nanaimo

Kentucky Derby field set

LOUISVILLE, Ky. (AP) — Six winners of the seven richest prep races will be joined by five non-stakes winners in a field of 15 for Saturday's 101st Kentucky Derby.

Foolish Pleasure, winner of the Flamingo and Wood Memorial, both $100,000-added events, was made the 9 to 5 favorite by the Churchill Downs handicapper after Thursday's entries.

The Darby Dan Farm entry of Prince Thou Art and Sylvan Place, both ahead of Foolish Pleasure in the Florida Derby, was made second choice at 7 to 2.

Master Derby, the winner of the Louisiana Derbyking, is 9 to 2. California Derby hero Diabolo, owned by Frank McMahon of Vancouver, 8 to 1; Santa Anita Derby victor Avatar, 10 to 1; and Arkansas Derby Winner Promised City, 20 to 1.

The odds, of course, are only an estimate. More than 100,000 fans expected to pack Churchill Downs create the actual odds with their betting.

If all 15 start is the 2:32 p.m. PDT Derby, it will gross $262,100, with $209,600 to the winner. Second place is worth $30,000, third $15,000 and fourth $7,500.

The field for the one and one-quarter mile Derby also includes Hirsch Jacobs' stakes winner Bombay Duck; Honey Mark, winner of last year's Hyde Park Stakes, and Gatch, who reeled off a string of stakes triumphs last season in Panama.

There also will be Rushing Man, Sylvan Place, Media, Fashion Sale and Bold Chapeau, none with a victory in any added-money event.

Prince Thou Art and Sylvan Place, with the same ownership, go as a betting entry. Rushing Man, Gatch and Fashion Sale were placed in the mutual field as a single betting entry.

Although the Churchill Downs track was sloppy as the first entries were taken at 7 a.m., it was beginning to dry by the time post positions were drawn three hours later.

The weather forecast called for partly cloudy skies and mild weather through race time, making a fast track probable.

The race will be televised by ABC and CTV in Canada from 2-3 p.m. PDT.

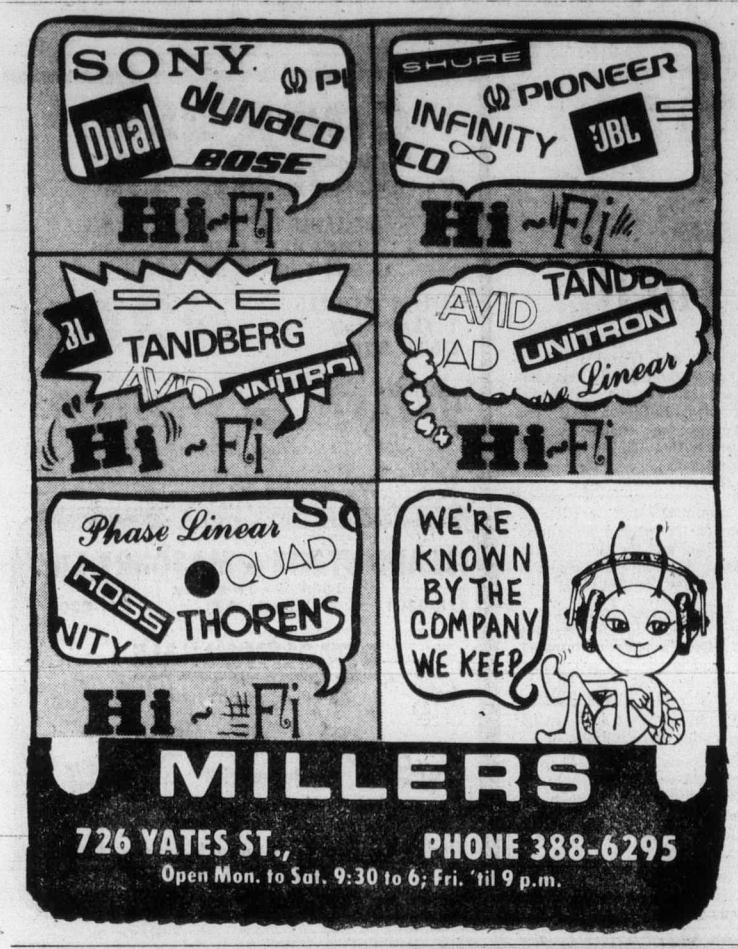

Course record

PARIS (AP) — Neil Coles, a 40-year-old Briton, shot a course record of 64 Thursday, the best competitive round of his 22-year pro career, and took the first-round lead in the French open golf championship.

Coles' round included three eagles on the 6668-yard, par-71 La Boulie course.

West Ham, Celtic FA Cup favorites

LONDON — West Ham United and Glasgow Celtic have been installed as heavy favorites for Saturday's Football Association Cup finals in England and Scotland respectively.

West Ham will meet Fulham before an expected crowd of 100,000 at Wembley Stadium in only the second all-London final this century.

Second-division Fulham has been the surprise of the English League season, knocking out three First Division clubs — Everton, Carlisle and Birmingham City — on its way to the final.

But bookmakers have installed West Ham as firm favorite at 2 to 1.

In Scotland, Celtic is rated at 9 to 4 to defeat Airdrie at Hampden Park although Celtic-manager Jock Stein believes the odds are "ridiculous."

Celtic is appearing in its 39th Cup final, with 23 successes, while Airdrie has won the Cup only once, 51 years ago when the club defeated Hibernian 2-0.

Celtic is a full-time professional squad while Airdrie is a part-time team whose captain, Derek Whiteford, is a physical training teacher and whose ranks include a tire-fitter and laborer.

Winners of the Scottish League Cup earlier this season, Celtic has been practicing daily for Saturday's final but Airdrie has managed only two workouts.

Sno Bird meet ends Island ski season

Ski season ends Sunday at least as far as Vancouver Island resorts are concerned.

Green Mountain is the only Island resort still open and it is winding up the season by hosting the annual Sno Bird Ski Club races on Sunday.

There is still plenty of good snow at Green and all skiiers are invited to join in the last weekend of Vancouver Island skiing.

Sno Bird members may pick up entry forms at the ski school. Races start at noon.

Over on the Mainland, Whistler Mountain in Garibaldi Park is remaining open daily from 9 a.m. to 3 p.m. until May 19th and Mt. Seymour in Vancouver is open from 9 a.m. to 10 p.m. on weekends only.

Mt. Baker in Washington is open weekends only from 9 a.m. to 5 p.m. until May 25.

Exhibition Park racing entries

VANCOUVER — Entries for today's thoroughbred racing at Exhibition Park:

FIRST RACE — Claiming, $1,825, for three-year-old fillies, six and one-half furlongs:
Great Performer (LeBlanc) 115
Borrow It (Krasner) 120
Crysta Kay (Gilbert) 115
Chimo (Skinner) 115
Candy Canuck (Brownell) 115
Be Tzatz (Phillips) 115
Irish Monday (Salas) 115
Bayanahan Dancer (D'Amours) 110
Malibu Moon D. (Furlong) 115
Also Eligible:
Black Sherry (Salas) 115
Nothin But Gals (LeBlanc) 115
Vopes (R. Arnold) 115
Morning Dora (Barroby) 120

SECOND RACE — Claiming, $2,150 for two-year-old fillies, nursery course:
Corporals Luck (Phillips) 113
Kings Countess (Johnson) 113
Madam London (Barroby) 113
Mandolin Maid (R. Arnold) 113
Sunday Summit (Maese) 113
Little Missmustard (Brownell) 113
Monen Blue (Chabara) 115
Postal Code (Wolski) 113
Carrousel Queen (LeBlanc) 118
Trust Pool (B. McCowan) 113
Also Eligible:
Easter Gem (Cuthbertson) 118
Summer Lil (Phillips) 113
Doc Hammon (Furlong) 113

THIRD RACE — Claiming, $1,825 for three-year-old colts and geldings, six and one-half furlongs:
General Ridge (Loseth) 112
Canadian King (LeBlanc) 117
Good People (No Rider) 117
Supreme Glen (Barroby) 117
Mr. Mapleleaf (Walker) 117
Admiration Society (Chabara) 117
Saucy Verdict (Furlong) 117
Lupercus (Johnson) 112
Cabinet Minister (Krasner) 122
Forest Shadow (Phillips) 117
Also Eligible:
Black Type (Cuthbertson) 117
Mans Giant Leap (Skinner) 122
Moccasin Square (Carter) 117
Mecapo (R. Arnold) 117

FOURTH RACE — Claiming, $2,700 for three-year-olds, six and one-half furlongs:
Viking Blaze (Krasner) 122
Sam Craig (LeBlanc) 117
Tays Image (Salas) 117
Lightning Wing (Skinner) 117
My Boy K. K. (Phillips) 122
Chester J. (Carter) 117
Marrobe (Chabara) 117
Jump Start (Barroby) 117
Salty Tom (Cuthbertson) 122

FIFTH RACE — Claiming, $2,600, for three-year-old fillies, six and one-half furlongs:
Tall Squaw (Furlong) 113
Leave It (Krasner) 118
Regal Return (no rider) 113
Face The Wind (Carter) 113
Stratusfaction (Cuthbertson) 115
Chova (Chabara) 115
Mickey Finn (Skinner) 113
Buds Alibhai (Brownell) 113

SIXTH RACE — Claiming, $2,800, for four-year-olds and up, six and one-half furlongs:
Cheeke Neke Cuthbertson) 122
McNoon (Inda) 122
Swift N'Easy (Brownell) 116
Three Barry (Furlong) 122
Scotch Or Water (Gilbert) 116
Neily Schmidt (Olguin) 116
No Detail (D'Amours) 112
Okanagan Jewel (Salas) 116
Runnin Pool (Johnson) 111
Great Guns Rose (Barroby) 116
Also eligible:
Regal Perch (Smith) 116
Rock Baykey (Barroby) 116
Craigdell (Wolski) 116
Darch (Skinner) 116

SEVENTH RACE — Claiming, $3,500 for four-year-olds and up, six and one-half furlongs:
A Kings Answer (Skinner) 119
Rippling Snow (Carter) 116
Lefarge (Miller) 106
Fleet Alnation (Salas) 119
Jakshot (LeBlanc) 116
Papaas Kay (Taketa) 122
El Escorial (Smith) 116
Moray Castle (Loseth) 111
a-Dieppes Victory (Barroby) 116
b-Dr. Penny (Furlong) 119
Also eligible:
a-Sunrise Belle (Barroby) 115
b-Farm Time (Wolski) 122
Nathans Pal (Furlong) 111
a—C. Cowan entry; b—G. A. Murray entry.

EIGHTH RACE — Claiming, $4,600 for four-year-olds and up, six and one-half furlongs:
Proud Bird (Loseth) 114
Charles Crest (Johnson) 107
Magic Blue (no rider) 107
Xplore (Brownell) 114
No Help (Furlong) 115
Acrocyanosis (Inda) 117
Sinful Pat (Salas) 119
Qualitys Image (Walker) 105

NINTH RACE — Claiming, $1,825 for four-year-olds and up, six and one-half furlongs:
Irish Malt (Cuthbertson) 118
Jubies Sister (Johnson) 113
Poo Koo (Smith) 118
Ballyraine (Loseth) 113
Strathearn (Inda) 118
Last Verdict (D'Amours) 113
Magic Miracle (Maese) 118
Krattown (no rider) 113
Descansado (no rider) 113
Polka Lily (Carter) 118
Also eligible:
Shana Marie (Brownell) 118
Snow Run (Furlong) 118

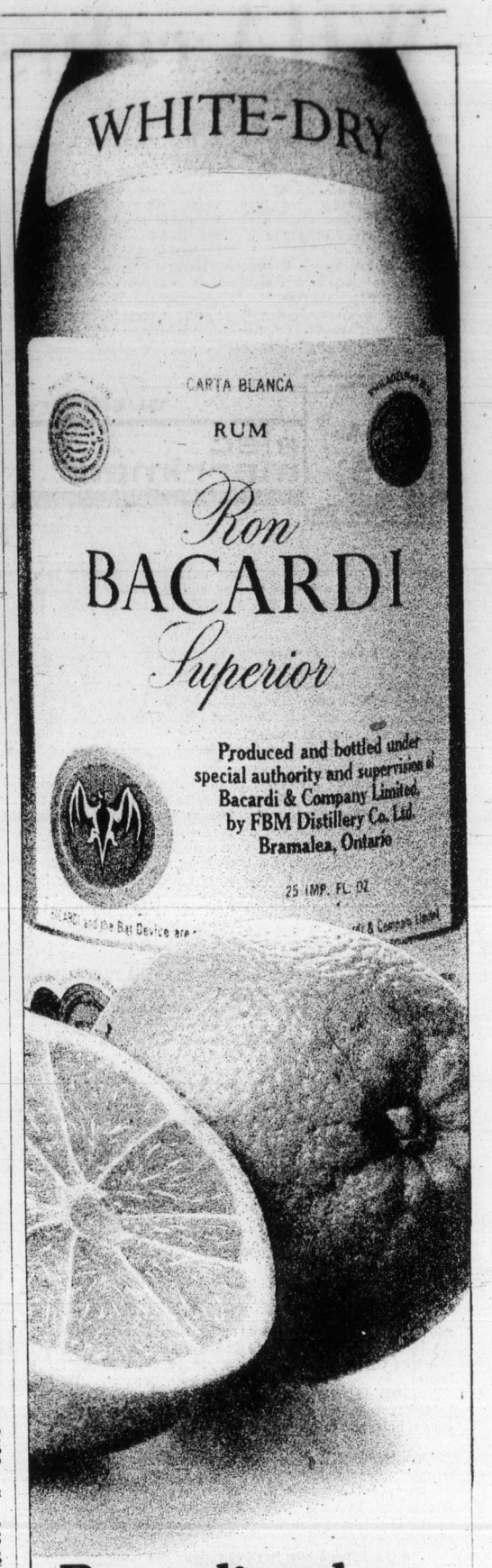

Bacardi and orange juice. Friendly by nature.

The famous sunny flavour of white Bacardi rum, smiling through the breezy freshness of orange juice. Come to think of it, what could be more natural?

BACARDI rum. Bacardi Rum(s) Produced by Special Authority and Under the Supervision of Bacardi & Company Limited. "Bacardi" and Bat Device are Registered Trademarks of Bacardi & Company Limited. Bottled by FBM Distillery Co. Ltd., Canada.

For 53 Years There Must Be A Reason

what keeps our customers coming?

SELECTION! QUALITY! VALUE!

V-NECK SLEEVELESS SWEATERS
Mixture of Acrylics, Orlons and Wool blends. Excellent assortment of colors. Sizes Medium, Large and Extra-large.
$6.95 Up.

BULKY KNIT SPORT T-SHIRTS
Short sleeve, crew neck style in heavy basket knit weave. Outstanding shades in many, many colors. Sizes Medium, Large and Extra-large. Manufacturer's close-out to Spencers for only: $7.95

TENNIS VISORS or EYESHADES
Padded forehead, adjustable headband. Colors! Powder Blue or White
$1.49

TENNIS HATS
Great for bowling, yachting, cricket, etc. Huge selection! Some styled with mesh vents. Plain white, some with colored trim.
$1.49 to $2.49

JAC-SHIRTS
60% Wool, a quality item with mohair finish. Assorted plaid colors in sizes Small, Medium Large and Extra-large. Styled with two button down pockets. Ideal for hiking, boating, fishing etc.
$14.95
Tall sizes available at: $16.95

100% NYLON SQUALL JACKETS
Concealed hood, drawstring waist band, full zipper opening. Many colors including Navy, Ocean Blue, Wine or White. All sizes for men or women.
$6.95

PANTS YOU CAN'T AFFORD TO MISS!
What Value! Unusual quality for such a low price. Flap hip pockets, zipper fly. Olive green only, in sizes 30 to 42
ONLY $3.95

CRAB TRAP
Wire grid-type lies flat on ocean bed—closes to trap crab as pulled to surface
$3.49

CRAB TRAP
Professional circular style with net cover. Single one-way door captures crab permanently. Folds for storage.
$13.95

FOLDING SHOVEL AND PICK
Army-style with positive lock to hold blade in three positions. Also spike, pick. Wood handle. Very good quality.
$5.95

PADDED SHOULDER PADS AND STRAPS
Replacements for most aluminum frame packboards. Includes pins and cotters. Regular $3.29
SALE $1.95

PRIMUS CAMP STOVE (SWEDISH)
Circular, folding, brass stove burns coal oil (Kerosene) easy to use, very reliable.
$16.95

CAMPERS CANDLE LANTERN
Folding waterproof lantern. Holds one candle. Can be hung or free standing.
$8.49
Small Candles (burn 2 hrs.) ..... 14¢
Large Candles (burn 7 hrs.) ..... 35¢

ENSOLITE or BLAXLITE
Light flex closed cell insulating pad. Rolls compactly. ¼ x 24 x 48
$4.59

SLEEPING BAG STUFF BAG
All nylon. Side lacing permits expansion and adjustability.
$2.89

FOAM SLEEPING MATTRESS
Real comfort for outdoor sleeping! 2 inch x 24 x 72 (no ground cloth or straps) $7.95
SHORTY 2½ x 22 x 50 (with ground cloth and straps) $8.49
SUPER 2½ x 27 x 75 (with ground cloth and straps) $14.95

AIR MATTRESS
Top quality European make. Rubberized fabric for long life and suitable for water use. BONANZA 29½x-80 ..... $10.49
MONTEGO 30x75 .. $11.95
PONDEROSA Two single snap together to give double size, 52x72 ... $27.95
SAFARI Large Station wagon size, 47x78 $29.95

LADIES' HI-TOP WORK BOOT
Steel safety toe with vibram sole. All leather tops. Meets government requirement for parks branch work. Sizes 5½ to 9.
$25.95

MEN'S HIKER BOOT
Ankle high leather top boot by "Kaufman." Padded heel pocket and flexible collar. Full bellow tongue. Famous Kaufman lug-grip sole and heel. Sizes 7 to 12
$28.95

MEN'S YACHT DECK SHOES
Well-made sure grip blue canvas tops in either laced or slip-on styles. Sizes 6 to 12
$5.49

SPENCER'S
1110 Government ~ Downtown

The new Mercedes-Benz 300D.
The world's only 5-cylinder automobile.

Mercedes-Benz pioneers yet another engineering achievement: a 5-cylinder Diesel engine that rivals today's gasoline engines for smoothness, quietness and power—while providing the unmatched economy and durability inherent in Mercedes-Benz Diesels since we introduced the world's first production Diesel passenger car in 1936.

Arrange a test drive with your Mercedes-Benz dealer. The new Mercedes-Benz 300D. Performance, economy (up to 37 mpg on the highway, up to 29 in town), safety, luxury and high resale value.

Mercedes-Benz

Three Point Motors Limited
2620 Government St. at Hillside, Victoria
385-6737
dealer licence number D-1925

—Craig Meredith

Indians found guilty of illegal fishing pay fines

Nine Indians guilty of illegally fishing

Nine native Indians were convicted in provincial court in Duncan Thursday of illegally fishing in a closed section of the Cowichan River last fall.

In handing down the decision, Judge Lance Heard said the action was a test case, and imposed nominal fines of $1 each. Maximum fine allowable was $1,000.

The judge also ordered that all fish caught and equipment used be confiscated by the crown.

Defence counsel Doug Sanders told the court the decision will be appealed.

Outside court, Sanders said the Indian people are prepared to appeal to the Supreme Court of Canada if appeals in lower courts are disallowed.

The charges were laid under B.C. regulations of the federal Fisheries Act, after some Indians set up a net across the river to trap spawning salmon, and others used spears for fishing.

The portion of the river running through the Cowichan reserve and other areas were closed to fishermen Oct. 21 by the federal fisheries department because of an extremely low water level.

The Indians refused to acknowledge the ban in an attempt to prove their aboriginal rights permitted them to fish the river for food.

During the trial, Sanders contended the federal government had not fulfilled its obligations set out by the terms of union of 1871, when B.C. joined Confederation.

"The federal government was obliged under the terms of the union, to maintain an Indian fishing policy as liberal as that maintained by the colonial government prior to 1871," Sanders said.

He said there were not only no restrictions on Indian fisheries in 1871, but the colonial government and, after 1871, the federal and provincial governments, had a policy of permitting Indian fisheries to continue. The federal Fisheries Act became effective in B.C. in 1876.

Prosecutor Tim Singh said that prior to the terms of union, the colonial government was concerned with the preservation of game and the federal laws were applicable to Indians.

Dr. Keith Ralston, a history professor at the University of B.C., and Dr. Barbara Lane, an anthropology consultant specializing in the tribal culture of Coast Salish Indians, testified on behalf of the Indians.

Judge Heard said Thursday the colony of Vancouver Island had not entered into any treaty with the Cowichan Indian people: However, it was the policy of Governor James Douglas not to interfere with Indian fishing rights.

"From the evidence before the court," he said, "it appears that this policy, with respect to Governor Douglas, was a policy of expediency.

"He did not want a confrontation with the local native people, and it appears to be a sop in order to prevent outright hostilities as the non-Indian settlers gradually took over and took title to the Island land.

The court ruled that government officials and people involved in the B.C. fishing industry in 1871 perceived the fishing resource as being virtually inexhaustable.

"With respect to the condition of the fishery today — the gear, number of people involved, the quantity of fish available, the industry which has sprung up since 1871, especially in the salmon fishery and in which a lot of native fishermen are involved requires regulations not envisaged in 1871," the Judge said.

"The policy must change and today's policy is, in my opinion, in the changing light of events, just as liberal as it was at the date of the union," he said.

Sanders told reporters that a decision made by the Union of B.C. Indians Chiefs not to accept any more government funds will not likely have any bearing on the funding for an appeal.

He said the federal department of Indian affairs traditionally has been reluctant to pay court cost to test cases for Indian people.

The eight Cowichan bandmembers found guilty were Wilburt Joseph Canute, Harold Lewis Joe, Calvin Patrick Antoine, John Jimmy, Bernard Joe, Gordon Leon Goldsmith, Joseph Daniel Jack and Samuel Jimmy. Also convicted was Charles Rice, who is a non-status Indian.

Concerned citizens lose again

Care beds rejected by hospital group

By BILL SMITH
Colonist Correspondent

CUMBERLAND — The 400-member Cumberland and District Concerned Citizens group has lost another round in its fight for acute care beds in the village.

The group suffered what was perhaps their most severe setback since starting its campaign a year ago.

At the 80th annual general meeting of the Cumberland General Hospital Association Thursday, the 105 members in attendance rejected by an overwhelming vote a motion asking trustees to adopt as their top priority the securing of 20 acute care beds in the new diagnostic and treatment centre.

Some of the hospital association members are also members of the concerned citizens group.

The citizens group was formed to fight the closure of the Cumberland General Hospital. The hospital was closed last year.

Excavation for the new $2.5 million health care facility in Cumberland is now under way, and construction is expected to start later this month.

"It was a bitter blow," said concerned citizens chairman Donald Lanyon of Courtenay. He vowed, however, to keep waging a battle for the beds, which he considers vital for the health need of the entire Comox Valley.

Cumberland Mayor William Moncrief was the main speaker opposing the motion.

He suggested the acute care beds could be part of a second phase of the health facility.

"We are committed to the regional plan for health care, and because of this plan we are getting a $2.5 million diagnostic treatment centre and intermediate care unit.

"If we try to cross too many rivers at once, the whole project will go down hill," Moncrief said.

The mayor, denying a charge that he was not acting in the best interest of the community, said he has been involved in many community projects, "but I don't feel the time is ripe to go after acute care beds.

"You cannot buffalo the Victoria bueracrats, you have to have facts backed up with statistics, without them you are dead," he said.

However, Dr. Cec Montgomery, a supporter of the concerned citizens group and head of the medical clinic in Cumberland said the closure in March of 1974 of the Cumberland General hospital, resulted in a definite downgrading of medical care facilities in the area.

Efforts by Douglas Baird to accommodate the concerned citizens by sponsoring an amendment failed. His amendment sought to have provision of acute care beds accepted as a priority but not the board's top priority.

Lanyon said he wondered just how democratic the meeting was. He said there was in the audience a large number of well-known New Democratic Party supporters.

"It is interesting to see so many people here who have taken such a sudden interest in the hospital issue," Lanyon said.

Hospital association president, Henry Watson, said a special government warrant was issued recently authorized $1,516,644 for the intermediate care unit, and that this section of the new facility is being financed entirely by the government.

The diagnostic and treatment centre will cost $725,082.

The new building will comprise a 50-bed intermediate care unit and the diagnotic treatment centre with offices, operating room, laboratory, x-ray, physiotherapy area as well as space for public health, human resources, dentist, pharmacy and space for other agencies.

"As far as the new centre is concerned we will have an improved and up-to-date facility," Watson said.

A planning committee has been established, he said, to consider the future direction of the new concept, and the committee is now being enlarged by adding members form various groups and organizations in the district to guide the board in establishing future policy.

Watson warned that the new building would present a tremendous challenge to volunteer organizations. He said the former hospital now houses 20 intermediate residents, "when that number jumps to 50 there will be a lot of work for volunteer groups," he said.

Evans
. . . 'undue criticism'

Socred quits race

COURTENAY — Mrs. Doris Evans of Royston announced Thursday her withdrawal from the contest for the Social Credit nomination for Comox constituency.

She said, "Due to undue criticism aimed at the concerned citizens committee on my taking the step to seek the nomination, I have decided to withdraw from the race.

"I do so because I consider the group has taken enough ridicule and insults, and my decision to seek the candidacy has brought unwarranted and unnecessary criticism."

Mrs. Evans said she will continue to work with the group in their fight to obtain acute care beds for Cumberland. "I am hoping my decision will bring an end to the undemocratic attacks that have been made against the group."

Earlier this week, Cumberland Mayor William Moncrief said Mrs. Evans' entry into the nominating convention "has proven she is more concerned with her own political future than she is Cumberland's future."

Money bylaw vote split into two parts

NANAIMO — City council here has decided to hold two money bylaws this spring instead of one, seeking approval of two city works projects.

Earlier, council had decided that the bylaw vote for $585,000 would be held June 7. If it passed, the money was to be used to build an addition to the Bowen Park complex and for construction of phase one of a waterfront park at the mouth of Millstone River.

However, at its meeting this week, council decided to split the vote into two parts. The first will involve $300,000 for the addition to the complex and the second $285,000 for the park.

Ald. Ted Kelly said he thought it was "too great a risk" to combine the two projects in one vote, in case the bylaw was defeated."

"It's better to gain one than lose them both," Ald. Alex Virostko agreed.

The split of the bylaw will mean that no vote will be held on June 7. There will be a delay to allow time for two new bylaws to be drafted and approved by council.

Regional supervision of recreation backed

DUNCAN — A proposal to form a regional recreation commission to co-ordinate activities in the Cowichan Valley has received strong support from area representatives.

More than 50 delegates attending a meeting Thursday, representing all municipal recreation commissions and unorganized areas' groups, backed the regional concept.

The meeting sponsored by the Cowichan Valley Region Board and chaired by Duncan Mayor Ken Paskin was called to find out if the areas extending south to Shawnigan Lake and north to Ladysmith would be interested in forming a commission to oversee overlapping recreation activities in the Cowichan Valley.

During the meeting a number of persons suggested that such a body would break down the parochialism that they felt existed in recreational planning.

Paskin said that in Duncan and immediate areas there is a lot of confusion in the field of recreation, because of the number of committees and commissions.

"Pioneer Park is a glaring example with no less than seven local government bodies involved in its operation," the mayor said.

Pioneer Park located in the municipality of North Cowichan is managed by the city of Duncan and North Cowichan.

The issue will be discussed at the next meeting of the regional board.

Breast cancer unit for Island hospitals

Two Island hospital, in Nanaimo and Comox will receive breast cancer detection units from the provincial government.

The equipment will be installed here as part of a program by the health department to provide such equipment to 26 hospitals throughout the province on a medically referred basis.

The announcement that the Nanaimo hospital was one of them was made by Agriculture Minister Dave Stupich, MLA for this area.

Stupich said the mortality rate from breast cancer has not changed in 35 years and added that the program, which will cost the government about $1.4 million, "is an attempt to deal with the problem is a bold way."

Up-Island, St. Joseph's Hospital in Comox will be getting the latest mammography X-Ray equipment — the Picker Mammorex 11 R.

Making the announcement, in Courtenay, Comox MLA Karen Sanford said the many requests she had received from women in the Comox Valley were a factor in the decision to place the equipment in this area.

Dr. Dunbar, professor of radiology, University of British Columbia, will be recommending a training program to assist in the training of radiologists and technologists to coincide with delivery of the equipment.

Health Minister Dennis Cocke said that the technical decisions made jointly with the radiology advisory council and propose a flexible program while introducing mammography now.

"We will be able to add Xeroradiography later," Cocke said. "It is hoped that the first equipment can be installed in about three months.

"The introduction of mammography should help greatly the ongoing detection programs," he said, "but I urge all women to learn and practice self-examination as it is still the best method of detection."

Premier plans Courtenay trip

COURTENAY — Premier Dave Barrett will be attending annual July 1 celebrations in Courtenay, Mayor William Moore said Thursday. This year's program is being designed to tie in with the city's 60th anniversary of incorporation. Moore said details of the premier's itinerary are still being worked out.

Chamber sparks action

CHEMAINUS — A Victoria engineering firm has been asked to conduct a study on sewage systems for this area.

North Cowichan district administrator, A. Vande Casteyen, said the municipality and Ker, Priestman and Associates are now negotiating on the price of the survey.

Last week the Chemainus-Crofton Chamber of Commerce said that it had been gathering data on the possible damage related to dumping 200,000 gallons of untreated sewage in Stuart Channel near here.

The administrator estimated the study will take two to three months to complete.

He said the engineering firm will also look at the costs involved in installing a sewage system in Crofton.

Nanaimo man faces charges of assault

NANAIMO — Robert Lee Holmes, 34, of Labieux Road, was charged Thursday with possession of a weapon dangerous to the public peace and with threatening a person's life, following an early morning incident.

Police said they were called to a home on Moyse Crescent where, they said, a man had threatened to kill the two occupants of the home.

They said the man was disarmed by the male occupant of the house but not before a 12-guage shotgun was discharged through the ceiling of the house.

Police said the man was heavily armed with ammunition for the shotgun.

The woman in the house is said to have suffered a large cut after being struck by the butt of the shotgun.

In court Thursday, Dr. Joseph Boulding, a psychiatrist, testified that following a 20-minute examination, he felt Holmes was "100 per cent normal" and fit to direct counsel and enter a plea to the charges. However, Judge Stan Wardill remanded the case to next week without a plea being taken.

More News of Island
Page 11

Robber draws 10 years

NANAIMO — Donald Dankowski, 19, of the Nanaimo area, Wednesday was sentenced to 10 years in prison after he pleaded guilty to two charges of armed robbery.

He was charged in the April 8 robbery of Sam Lee's grocery store on Victoria Crescent in which the proprietor sustained a minor cut to the hand from the knife wielded by Dankowsky. Police said the incident netted the thief $300.

In court Wednesday, Dankowski also pleaded guilty to a charge that on April 9, 1974, he accosted a man on the street in Courtenay and, while holding a piece of broken glass to his throat, took the man's wallet containing $90.

In passing sentence, Judge Stan Wardill said Dankowski, "apparently feels no remorse for his life-style and shows no signs that there is hope for rehabilitation. The community must be protected," the judge said.

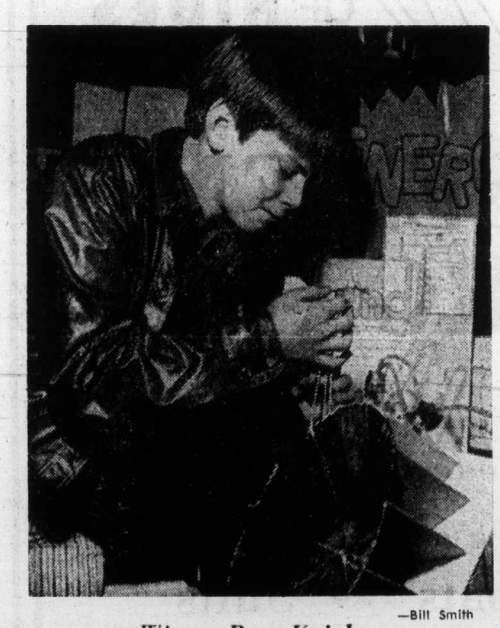

—Bill Smith

Winner Brett Knights

Science fair big success

COURTENAY — The annual School District 71 elementary schools science fair held Thursday at Puntledge Park elementary school attracted a record 106 entries — almost double the number entered last year.

Because of the large number of entries it took the eight judges almost five hours to pick the winners.

In the double entry competition winners were Vicky Wood and Susan Camilleri Grade 7 students at Comox elementary schools.

Single entry winner, Brett Knights of Cumberland, had a display showing how energy is derived from natural sources.

Rex Leonard and Robert Sieffert of Village Park school in Comox, were runner-ups in the double entry class. Their exhibit dealt with an experiment to determine the best nutrient for tomato plants, while Tammie Kolodychuck was runner-up in the single entry class with her soils display.

3rd berth

Strachan to meet council

NANAIMO — Transport Minister Robert Strachan has agreed to meet with members of Nanaimo city council to discuss the proposed expansion of the B.C. Ferries terminal here.

Council strongly opposes any further development at the Departure Bay site.

The ferry authority has plans to build a third berth and expanded waiting room and catering facilities at the Nanaimo terminal.

The meeting with Strachan was requested by council when some aldermen expressed the fear that the construction would go ahead whether council liked it or not.

The general manager of B.C. Ferries said in a letter to council last week, that the expansion had been approved in Victoria.

The meeting will be held in Victoria.

Stupich visits Comox Valley

COURTENAY — Agriculture Minister Dave Stupich will be in the Comox Valley Sunday addressing meetings at Royston and Denman Island. He will meet with Royston area residents at 11 a.m. and travel to Denman for a meeting at 2:30 p.m. at the Community Hall.

aboutv
bruce lowther

A reporter sometimes will get so far inside a story that he'll forget to explain things he takes for granted. For instance, a question I have heard often since the Channel 10 issue came to the fore is "What will happen to the Channel 10 programs we watch now?"

They'll be on the dial. It's taken for granted that Ottawa won't change its demand for community programs by cable licence holders. So the only question is where they go.

Once the CRTC licences a third Vancouver channel and a CBC Victoria station, which is what I'm predicting, all of the regular channels from 2 through 12 will be filled. No Canadian station can be licensed for Channel 13 but there's nothing to stop Cable 10 from moving there. Otherwise, there's nowhere but UHF until the 20-channel system arrives in a few years.

☐

BUREAU OF USELESS INFORMATION: Thursday's answer — Speaking of teachers, Robert Donat won an Oscar as one in Goodby Mr. Chips and Maggie Smith took another in The Prime of Miss Jean Brodie. Donat's victory was considered an upset because everyone thought Clark Gable would get an Oscar for Gone With The Wind.

Today's question — Pretty simple if you're an Airport freak. In that Arthur Hailey film, identify those who portrayed the pilot, his wife, his pregnant girlfriend, the airport manager and his wife. Answers Saturday.

". . . with a hundred per cent chance for showers if you don't button those lips!"

Friday highlights

8:00 p.m. — Esquimalt-Saanich MP Donald Munro makes his first appearance before Cable phones — 10.

8:30—Another pilot: David McCallum in The New Adventures of the Invisible Man. I can't see it myself — 8.

● 10:00 — Rhoda gets married again. Or at last — 2.

11:30 — ABC's late-nighter is devoted to a Kentucky Derby preview. Not surprising since ABC shows the race Saturday — 4.

1:00 a.m. — Rock with various types — 5.

Friday movies

12:45 noon — It's Your Move (bearable 1968 robbery comedy), Edward G. Robinson, Terry-Thomas. Dear printers: this movie immediately follows the CTV quiz It's Your Move, so good luck — 8.

1:00 p.m. — Mogambo (mogamboring 1954 Africadventure), Gable, Grace Kelly, Ava Gardner. Gossip has it that Gable and Grace had a thing during filming but who listens to gossip? — 11.

3:30 — Seven-Year Itch (good 1955 Marilyn Monroe). Her two best films, this and Some Like It Hot, were by Billy Wilder — 5.

9:00 — Wrecking Crew (1968 Dean Helm) — 7.

9:00 — Evil of Frankenstein (1964 Peter Cushing). My favorite Frankenstein is the one in the candy bar commercial — 11.

● 9:00 — Shane (1953, one of the three best westerns), Alan Ladd, Brandon de Wilde, Jack Palance, Van Heflin, Jean Arthur. The other two are Stagecoach and High Noon; this has the best photography — 12.

11:30 — Silver Newman (1955 religious epic). Paul Newman calls this his worst movie and he's right — 12.

11:55 — The Mad Room (1963 horror). No, Matilda, this is not where TV columns are typed — 7.

12:00 — Beneath the Planet of the Apes (popular 1970 sequel), James Franciscus and friends — 6.

12:00 — The Slime People (mucky 1963 horror). Imagine, the same industry that made Shane produced this — 8.

1:30 a.m. — Torture Garden (amusing 1966 English horror) — 7.

● 1:35 — This Happy Breed (fine 1944 Noel Coward family drama), Robert Newton, Celia Johnson, John Mills, many more. At his peak, Coward was English's best moviemaker — 8.

2:00 — Fair Wind to Java (ridiculous 1952 actioner), Fred MacMurray, Vera Hruba Ralston. It ends with a Krakatoa explosion which is as phoney as movies can get — 6.

3:15 — Big Broadcast of 1936 (still entertaining 1935 antique), Burns, Allen, Bing Crosby, Ethel Merman and a whole bunch more. I suppose Krakatoa beats Krakajack, if I may Krakajoke — 7.

Friday radio

7:00 p.m. — Radio International for once has a Canadian program, which repeats two CBC specials about The Bedouins and autism — CBU-FM (105.7).

8:00 — Between Ourselves talks to west coast log salvagers — CBU (690).

● — Recommended.

Program Schedules for Friday

Programs subject to last minute changes by stations concerned

CBUT 2	KOMO 4	KING 5	CHEK 6	KIRO 7	TIME	CHAN 8	KCTS 9	CABLE 10	KSTW 11	KVOS 12
	AM America	Today	Canada AM	J. P. Patches	8:00	Canada AM			Porky Pig	Cartoons
	AM America	Today	Daybreak	Capt. Kangaroo	8:30	Romper Room			New Zoo Revue	Cartoons
	News	Seattle Today	Party Game	News	9:00	Yoga	Places; Images		Joker's Wild	Joker's Wild
Mon Ami; Giant	Not Women Only	Seattle Today	Pay Cards	News	9:30	Pay Cards	Images; Places		Gambit	Gambit
Canada Schools	Merv Griffin	High Rollers	Canada Schools	Now You See It	10:00	Consumers	Reach; Explore		Calendar	Now You See It
Mr. Dressup	Merv Griffin	Hlywd. Squares	Mr. Dressup	Love of Life	10:30	Definition	Art Cart; Music		Calendar	Love of Life
Sesame Street	Merv Griffin	Jackpot	Talk Back	Young, Restless	11:00	Jean Cannem	Places; Thing		Get Smart	Young, Restless
Sesame Street	Big Showdown	Blank Check	Talk Back	Search for Tmrw.	11:30	Jean Cannem	Sesame Street		Mayberry	Search for Tmrw.
Luncheon Date	Password	Celeb. Stakes	News; Ida	News	12:00	News; Yr Move	Sesame Street		Fav. Martian	Mike Douglas
Luncheon Date	Split Second	Days of Lives	Ida Clarkson	As World Turns	12:30	Move; Movie:	Pollution		Jeannie	Mike Douglas
Bob Switzer	All My Children	Days of Lives	Hogan's Heroes	Guiding Light	1:00	It's Your Move	Music; Inside		Movie: Mogambo	Mike Douglas
Ed Allen	Let's Make Deal	The Doctors	The FBI	Edge of Night	1:30	Movie	Music; Art		Movie	Match Game
Flying Nun	Pyramid Game	Another World	The FBI	Price Is Right	2:00	Movie	Others; Places		Movie	Price Is Right
Edge of Night	One Life to Live	Another World	Edge of Night	Match Game	2:30	What's Word?	Covers; Thing		Movie, Cartoons	Dealer's Choice
Juliette	General Hospital	Somerset	It's Your Move	Tattletales	3:00	He, She Know	Masterpiece		Casper	All About Faces
Take 30	Blankety Blanks	Movie: Seven	Take 30	Dinah Shore	3:30	Another World	Theatre		Speed Racer	Diamond Head
Family Court	Money Maze	Year Itch	Family Court	Dinah Shore	4:00	Another World	Sesame Street		Mickey Club	Cartoons
Forest Rangers	Bonanza	Movie	Forest Rangers	Dinah Shore	4:30	Brady Bunch	Sesame Street		Munsters	Cartoons
Flaxton Boys	Bonanza	Movie	Flying Nun	News	5:00	Ironside	Mister Rogers		Gilligan	Merv Griffin
Partridges	News	News	Victoria News	News	5:30	Ironside	Electric Co.		Bewitched	Merv Griffin
Bob Newhart	News	News	News	News	6:00	News	Zoom		That Girl	Merv Griffin
Hourglass	News	News	News	Mike Douglas	6:30	News	State Waters		Love American	News
Hourglass	To Tell Truth	Truth or Conseq.	Baretta	Mike Douglas	7:00	Swiss Family	World Press	Contact One	The FBI	Price Is Right
Mr. Chips	Wild Refuge	Hlywd. Squares	Baretta	Mike Douglas	7:30	Six Million	World Press	Arts Calendar	The FBI	Treasure Hunt
All in Family	Night Stalker	Sanford and Son	All in Family	Comedy Pilot	8:00	Dollar Man	Wash. Week	Donald Munro	Ironside	Comedy Pilot
MASH	Night Stalker	Chico and Man	MASH	We'll Get By	8:30	Pilot: New	Wall Street	Donald Munro	Ironside	We'll Get By
Tommy Hunter	Hot L Baltimore	Rockford Files	Tommy Hunter	Movie:	9:00	Adventures of	Masterpiece	Educational	Movie: Evil	Movie:
Tommy Hunter	Odd Couple	Rockford Files	Tommy Hunter	Wrecking Crew	9:30	Invisible Man	Theatre	Smorgasbord	of Frankenstein	Shane
Rhoda	Christie Love	Police Woman	Night Stalker	Movie	10:00	Kojak	Northwest Week	Perspective	Movie	Movie
Sprockets	Christie Love	Police Woman	Night Stalker	Movie	10:30	Kojak	State Politics		Movie	Movie
News	News	News	News	News	11:00	News			Star Trek	Movie
News	ABC Special:	Johnny Carson	News	Price Is Right	11:30	News			Star Trek	Movie: Silver
Onedin Line	Kentucky	Johnny Carson	Movie. Beneath	Movie: Mad Room	12:00	Movie: Slime				Chalice
Midnight (1:00)	Derby Festival	Rock (1:00)	Planet of Apes	and two more	12:30	People				Movie

33 BANDS, MUSICIANS and ORCHESTRAS

DENNY'S CANNED MUSIC CO. 6 mobile units, unlimited music selection. Professional D.J.'s and M.C.'s. 656-3585.

BLACK SPOT CANNED MUSIC. 477-4750.

36 BUSINESS SERVICES and DIRECTORY

Accounting Service

BOOKKEEPING FOR SMALL business, reasonable rates, 384-1848.

Auto Glass

BOSSOM GLASS CO. LTD.
—AUTO GLASS — call our mobile van home sercice.
—ICBC Insurance claims handled promptly. Phone 382-3031.

Blacktopping

DRIVEWAYS, PARKING LOTS, industrial areas, subdivision, paving materials and supplies. Free Estimates, 24 hr. service O.K. Paving Co. Ltd., 2840 Nanaimo St., 386-3414.

Blueprints

A COMPLETE REPRODUCTION service standard and color white printing. Camera work. Victoria Instruments Limited, 1212 Broad St. 385-5708.

Bricklayers

M AND B MASONRY LTD., brick and block. 656-5021. 388-6123.

Cabinet Making

CUSTOM CABINET WORK Millwork, kitchens, vanities. All types of custom casework. OLYMPIC MILLWORK Div. of Farmer Construction Ltd. 388-5121

Carpenters

HAVENVIEW HOMES Specialists in designing and building custom homes, additions and renovations. Quality plus economy 478-6152.

EXPERIENCED CARPENTRY renovations, decks, basement finish, additions, repairs, reasonable rates. References. 384-2323, 479-4382.

FOR INTERIOR RENOVATIONS and repairs call 478-5190.

36 BUSINESS SERVICES and DIRECTORY

Carpenters

SEMI-RETIRED QUALIFIED joiner and cabinet maker wants good quality repairs, casual work etc. Phone after 6, 384-1807.

HOME CARPENTER, OLD hand. No job too small. Jock. 598-7392.

SUNDECKS OUR SPECIALTY We also handle fencing, sidewalks, basement additions. 652-3536.

SMALL CARPENTRY JOB, $5 PER hour or contract. References. Harry, 478-3255.

CARPENTRY INSIDE AND OUTside finish and cabinets, phone 477-4189.

CARPORTS, SUNDECKS, REC rooms, general repairs. 477-8543.

SMALL JOBS MY SPECIALTY. Howie. 478-4705.

Carpets and Linoleum

HOURIGAN'S CARPETS AND LINOS LTD. FLOOR COVERING SPECIALISTS 715 PANDORA AVE. 386-2401

NEW HOUSES We specialize in new houses, carpet and lino, $1.50 sq. yd. 386-8636.

NEW QUALITY CARPETS. Installed professionally, Home or office. 383-9145 evenings.

Carpet Cleaning

COIT CARPET CARE: THERE'S NONE BETTER!
COIT repairs any carpet
COIT offers carpet binding
COIT repairs burns, tears, holes
COIT cleans carpets too
COMPLETE, PROFESSIONAL, REASONABLE
COIT CARPET CARE
Call COIT — 386-6701

FOR A PROFESSIONAL JOB AT a fair price. Douglass Carpets Ron Douglass (B.S.W.C.) Carpets and upholstery cleaning, carpet repairs. Free estimates. Phone 592-9517.

MAC'S RUG AND UPHOLSTERY cleaners. I own and personally do all cleaning. 385-7479.

36 BUSINESS SERVICES and DIRECTORY

Cement Contractors

DAVIDSON CEMENT CONTRACtors specializing in patios, sidewalks, driveways, etc. Phone Larry, 386-1291.

SPECIALIZING IN CONCRETE steps, driveways, patios, curbs, retaining walls and concrete repairs, Phone 592-7334.

BASEMENTS, DRIVEWAYS, patios, etc., free estimates. Day 388-4806, night 388-4979.

Cleanup Services

MOVIN' AND GOVIN' University grad students with truck. Ready, willing and able, to perform your tasks. Any job, any time, greater Victoria. Reasonably inexpensive. Phone Sandy or Rob, 477-6911 Local 822.

NO CHARGE AND UP Two young responsible men have large truck. Basement, attics, composts, etc. Very reasonable. Bob's, 386-2451 anytime.

FAMILY MAN WITH TRUCK needs work. Will clean up yard, basements and garages. Will also do demolition. 478-6054.

½ TON TRUCK AND DRIVER will do clean up jobs and small deliveries. Maintenance and painting. 478-9241.

WILL TRADE WORK Clean-up, carpentry, painting, etc. for anything of value. Call anytime 384-0256.

FREE ESTIMATES FOR CLEANing yards, basements, garages, demolition. 382-2462.

DAVIES BROTHERS CLEAN UP service. Basements, attics, yards, etc. 642-3057.

YARDS, ATTICS, GARAGES cleaned, light trucking with reasonable rates. 383-0277.

B AND D CLEAN-UP SERVICE, attics, basements, light hauling. For free estimates, 479-3237.

DON'S CLEANUP AND LANDScaping, yards, etc. Free estimates, 595-4451.

ALWAYS DISPOSAL CO. LTD., regular or single pickups. 477-0662.

MAN WITH PICKUP — SMALL cleanups, anytime. 388-6049.

FOR A BETTER ESTIMATE call 478-5208 or 388-9605.

HAVE LARGE TRUCK, CLEANup jobs, large or small. 385-3082.

GENERAL HANDYMAN CLEANup. 385-4635 or 477-4171.

Contractors

WHEATON CONSTRUCTION LTD. General Contractors Building Consultants 382-2159

ADA CONSTRUCTION Complete renovation, remodelling, custom building. For free estimates call 478-5401. Financing or trade available.

FARMER CONSTRUCTION Design — Renovations 388-5121

COMPLETE DRAFTING SERvice specializing in additions, renovations, custom houses. Victoria Instruments Limited, 1212 Broda St. 385-5708

T. AND C. BUILDERS LTD. General Carpentry, Framing 385-5293 385-8587

FRAMING CONTRACTORS: SUNdecks renovations, guaranteed work. 652-2674 or 656-6040.

FEATURE KITCHEN CENTRE 2610 Douglas 385-4921 QUALITY WITH ECONOMY!

Drafting

COMPLETE DRAFTING SERvice specializing in additions, renovations, custom houses. Victoria Instruments Limited, 1212 Broad St. 385-5708.

Drain Service

The Victoria DRAINMEN

Wet basements made dry Sewer Rooter Service New Sewer Line Installations 383-9111 or 598-2881

M AND M MAINTENANCE Complete sewer and drainage repairs. Reasonable rates. 384-0034.

Draperies

Sears Custom-Made DRAPERIES Choose from our great fabric selection. Drapes PROFESSIONALLY MADE and INSTALLED IN YOUR HOME. CHARGE IT Phone 595-9111 NO OBLIGATION Simpsons-Sears Ltd.

HOURIGAN'S Floor Covering Specialists NOW SHOWING DRAPERIES PROMPT IN-HOME SERVICE 715 PANDORA AVE. 386-2401

SAVE YOUR DRAPES— Those shabby drapes can be brought back to life by the COIT experts. The best cleaning service available and that's guaranteed. Phone 386-6701 for free estimate. No obligation.

Dressmaking

GRADUATION DRESSES, SUITS, coats, simple drapes, alterations. Neat work. 592-3768.

DRESSMAKING AND ALTERations. Phone 386-1391 between 4 and 7 evenings.

BRIDAL RETAIL AND RENTALS, costumes, formals, 28 Burnside W., 385-1542, Fashion Craft Shop.

Drywall

TOP QUALITY DRYWALLING boarding, taping, texturing, painting and decorating 382-6847 or 383-2337.

36 BUSINESS SERVICES AND DIRECTORY

Drywall

DRYWALL, NO JOB TOO SMALL. Guaranteed workmanship. Free Estimates. 598-6872.

Electrical Contractors

OLDER HOMES REWIRED — NO down payment. We finance through B.C. Hydro Plan. EDDY'S ELECTRIC— 385-7666

S. W. ENERGY LTD. ELECtrical contractors, free estimates. 479-7505, 383-9945.

QUALIFIED ELECTRICIAN, reasonable rates. 592-7271.

Excavating

LARRY'S BACKHOE SERVICE, ditching, loading, septic fields, excavating, owner-operator. 656-1409.

ROBERTSON'S EXCAVATING, 450 case, land clearing, bulldozing, and backhoe, 595-8530.

BAYD'S BOBCAT SERVICE, EXcavation, loading, levelling, etc. Contract or hourly. 478-4047.

Fencing

FENCES BUILT OR REPAIRED, any style, reasonable rates. 382-2732 or 479-3035.

Flooring and Sanding

M & M FLOOR Hardwood, Carpets and Linos COMPLETE FLOORING CENTRE 532 William St. 384-0343 NIGHTS: 386-3078 or 383-2581.

Gardening

FORMER HEAD GARDENER OF Banff Springs Hotel and Olde England Inn. Residential work preferred Reasonable Hourly or Daily rates, References 382-5649 or 382-7088, evenings please.

BEAUTIFUL GARDENS — FOR complete spring cleanup and maintenance, power raking or any landscaping, call 384-9972, after 5.

VANHUET GARDEN MAINTEnance, power raking, aeriating, clean-up, etc. Residential and commercial. 595-4766.

HARVEY'S GARDEN SERVICE. Do it now! Rotovating, power raking, aerating, new lawns. Fong. 479-7078, 384-8621.

PACIFIC LAWN CARE Power raking, aerating, fertilizing, commercial garden maintenance, general cleanup, 386-2602.

PROFESSIONAL LAWN MOWING specialist, best man, best equipment, reasonable. Estimates. 595-4208.

ED'S TRACTOR SERVICE, ROtovating, levelling, brush cut. 479-2204.

POWER RAKING. REASONABLE rates. Complete landscaping service. 479-8718.

KEN'S CLEANUP SERVICE, also roto-tilling, and general cleanup, 478-9644.

LAWN CUTTING AND TRIM, basement cleanup, yards and garage. Free estimate, 385-7437.

POWERFUL 15 HORSE POWER roto tiller. Big or small jobs. Free estimate 32" gate. 598-6541.

GARDEN WORK, ADOBE STONE wall, cement steps, new or repairing. 386-2648.

GARDENING DONE, REASONable, own equipment, phone Larry after 5, 385-8804.

FOR EXPERIENCED RESIDENtial gardening, landscaping and power raking, please call. 592-7750.

POWERFUL 15-HORSEPOWER roto-tiller, reserve appointments. 598-6541.

FRANK'S GENERAL GARDENing and pruning. 477-6661.

UVIC STUDENT-LAWNS CUT, gardening, clean-up. 598-1052.

Handymen

HANDYMAN SPECIALIST. CARpentry, electrical, plumbing. Guaranteed work. References. 479-7772.

EXPERT SMALL ENGINE REpair; lawn mowers, mini bikes etc. Pickup and delivery. 592-7750.

Home Improvements

M AND M MAINTENANCE Complete home maintenance service, reasonable rates. 384-0034.

Insulation

PACIFIC COAST INSULATION and Roofing Ltd. 388-6941.

Landscaping

BARKER LANDSCAPING LTD. —since 1940— Lawn specialists. Expert and considerate. Garden layout and shrub placement — sketches — ideas. Our expert stonemasons can build you anything in rock or slate — walls, patios, pools or pillars — etc. For a free competitive estimate, call 595-8323. Terms.

VANVEEN LANDSCAPING 1973 LTD. Designs, stone walls, patios, etc. General landscaping. Tree service. Nursery stock. Bobcats excavation. Free estimate. 386-1541.

BAYD CONTRACTING SERVICES —Free Landscaping Estimates— —Bob Cat Rental— —Hauling clean-up etc.— —All work Guaranteed— —Colwood — 478-4047—

GARDEN CITY LANDSCAPING, free estimates, all phases of landscaping, your ideas or our own, all work guaranteed, Phone 386-8647 anytime.

JACO ARCHITECTURE LANDscaping Ltd. Stonemasons, landscaping, roto-tiller tractor service. Free estimates. Reasonable. 479-8111 or 382-6356.

HARVEY'S LANDSCAPING. NEW lawns, design, commercial, residential. Fong, 479-7078, 384-8621.

POWER RAKING. REASONABLE rates. Complete landscaping service. 479-8718.

SAANICH LANDSCAPING Complete landscaping and rock walls, lowest price. 479-6490.

ZEERS BOBCAT RENTALS, landscaping, leveling and tranching, rubber or tracked. 478-0245.

HARVEY'S LANDSCAPING. NEW lawns, design, commercial, residential. Fong, 479-7078. 384-8621.

Masonry

OLD COUNTRY General masonry. Specializing in blocks, bricks, stone, slate, terrazo tiles. Custom built chimneys. 478-6152, 384-6224.

36 BUSINESS SERVICES and DIRECTORY

Masonry

TONY'S STONE WORK AND MAsonry. Retaining walls, fireplaces, steps, refacing, etc. Reasonable rates. Call anytime, 382-0808.

RURAL STONE WORK AND landscaping, maximum production, minimum fuss. 642-5587, 642-3661.

SPECIALTY ON FACING houses and fireplaces. Phone Ted 592-6521.

CUSTOM FIREPLACES 384-3239

Moving

EAGLE DELIVERY Messenger-Moving-Storage 383-0621 Exp. counts 478-7087

STUDENT WITH MOVING VAN will move almost anything. Almost anywhere. 383-2337.

BISSON'S MOVING, 384-6442 Piano, household and apartment moving.

COMERFORD MOVING. LOW prices. Careful handling. Insured. 385-0078 or 383-1078.

UVIC STUDENT 8 CMALL VAN, will do light moving and deliveries. 598-1052.

Office Furniture

3M 209 AUTOMATIC COPIER with automatic feed. $500. 658-8811 between 8-4 weekdays, or 783 Claremont Ave.

Painters and Decorators

ISLAND DECORATORS Painters Paperhangers Spray Painters Plaster Repairs Convenient Time Payments 383-9059 Eves. 382-1479

CLARK AND PATTISON PAINTING CONTRACTORS LTD. Brush or spray. Paperhangers. Texture and vinyl work. Will do all or part of any job. Paint store, BAPCO, GENERAL and PRATT AND LAMBERT paints, and rentals of all painters' equipment. Terms if desired. Phone 384-0443, 760 Bay St.

DOWSON PAINTING CONTRACTORS 385-6042 Residential, commercial, free appraisals, color consultant, low rates, work guaranteed.

BROTHERS PAINTING AND DECORATING Free appraisals, cost consultant. All types of painting. All types of repairs. Commercial, farm, residential. Lowest rates. Terms. Work guaranteed. 383-8112.

NORTHWEST DECORATORS Painting and Paperhanging, Plaster repairs, wood finishing and graining. Call anytime: Office 388-7231, Residence 592-1804.

PAINTING HOUSES, MOTELS, hotels, warehouses interior, exterior. References. Licensed 22 year experience. 384-0827.

RESIDENTIAL, COMMERCIAL painting, interior and exterior, wall papering and texturing. 598-2638.

PAINTER-CONTRACTOR, 16 years experience, interior-exterior, guarantee job, free estimates. 598-8240.

SELF-EMPLOYED CRAFTSMAN on wallpapering, painting, varnishing, plastering, carpenter, tiles. 384-8242.

FOUR SEASONS PAINTING AND decorating. Give us a ring, for free estimates, in and exterior. 388-4660.

INTERIOR — EXTERIOR Special low rates. For clean job. Self-employed. Phone Douglas at 477-5207.

PROFESSIONAL PAINTER, brush, spray, roller or texture. Interior, exterior. The lowest rates, free estimates. 598-5880.

PAINTING AND DECORATING reasonable rates. Satisfaction guaranteed. Terms. 595-4905, 479-2473.

WESTERN RESTORATIONS Painting, carpentry, stucco and masonry, repairs, leaded glass repairs. 388-9153.

B.M.B. PAINTING AND ROOFing Contractors. Residential and commercial. Free estimates, reasonable rates. 479-4547.

PAINTING AND FURNITURE refinishing, quality workmanship at very reasonable rates. Free estimates. 383-7028 after 6 p.m.

STUDENTS NEED PAINTING jobs, interior and exterior, reasonable rates, 598-7362, 598 4153.

FOR A BETTER ESTIMATE call 478-5208 or 388-9605.

WE WILL BET YOU THAT YOU can't get a better job at a better price anywhere. 595-2475.

FOR INTERIOR AND EXTERIOR painting, and paper hanging call Dennis, 592-2025.

Photographers

PORTRAITS: WEDDINGS, CHILdren, family groups, etc. At your home — D'Angelo, 656-3420.

Plasterers

COLEMAN PLASTERING LTD. Stucco, 598-3433.

Roofing and Siding

B.M.B. PAINTING AND ROOFing. Contractors, Residential and commercial. Free estimates. Reasonable rates, 479-4547

HESLOP BROTHERS ROOFING. All types of new and re-roofing work, fully guarantee; at comparable prices. 386-0851.

PARKER JOHNSTON LTD. 1855 BLANSHARD, 382-9181 "Roofing Victoria Since 1935"

Sewers

ROYAL OAK PUMPER SERVICE. 24 hour septic tank service, reasonable rates. 477-6414 or 595-0575.

PEDERSEN EXCAVATING, free sewer estimates. 479-5963.

Tailors

OAK BAY TAILORS Tailoring, alterations ladies and men Quality leather alterations. 1826 Oak Bay Ave. 598-4131

BRITISH CUSTOM TAILORS 1311 Blanshard 383-2632

Tree Service

MOUNT VIEW TREE SERVICE Everything in trees. Big or small, we do them all. 479-3873.

CEDARDALE TREE SERVICE A complete scietnific service. Large shade trees and ornamentals. TREE REMOVALS. Chas. Cowie (Rep.) 385-9931

36 BUSINESS SERVICES and DIRECTORY

Upholstery

GRUBBY FURNITURE? Why put up with your couch and chairs looking so grimy? Coit can bring them back to life with their world famous upholstery cleaning. Call Coit, 386-6701, for free estimate — no obligation.

38 TRAVEL

Have you ever dreamt of Going on a cruise to ALASKA 8 days on the beautiful XANADU CRUISE SHIP For Only $500.00

This beautiful white cruise ship (300' long, 150 passengers) will dock this Saturday between 1 and 2 p.m. at the Inner Harbor and you are invited to have a personal tour.

Sailing dates May 13, 21, 29. June 6, 14, 22 for this unbelievable low price.

This offer is definitely limited and is based on accommodation available at time of reservation.

Come and see for yourself! What a treat this would be! Look for BOB STEWART or OWEN HANSEN at the dock or phone for an appointment.

CAPITAL TOURS 384-1432 VICTORIA Fri. 9-9, Sat. 9-12 noon.

RENO '75 The All-Fun Tour bus leaves Victoria weekly and returns to Victoria. Seven All-Fun days include the BIG HAROLD'S CLUB PACKAGE, regular FUN PACKAGES, accommodation in the PIONEER INN or RIVERSIDE, side trips, plus $1000 excess Hospital and medical insurance — $124 ea. twin or double.

AIR FLIGHTS RENO — LAKE TAHOE — Fun Flights PWA Boeing 737, 7 nights April 27 and weekly from Vancouver — $189 each twin or double. For itinerary of these and other tours contact your Travel Agent or

ALL-FUN TRAVEL 2629 QUADRA ST. 382-4271

Redwing HAPPY HOLIDAYS BEGIN WHEN YOU BOARD THE REDWING BUS. Choose your destination — RENO, LAS VEGAS, SOUTHERN CALIFORNIA, DISNEYLAND, and leave the rest to us. Redwing Travel Ltd. 645 Fort St. 383-5311 - 382-5194 or call your travel agent.

FEATHERSTONE TRAVEL 734 Yates 386-6101 Colwood Plaza 478-9505 If it's TRAVEL — It's FEATHTRSTONE.

39 PERSONALS

ESTABLISHED, OLDER LANDowner seeks petite brunette. 25-39 who is also interested in sharing "the good life" based on an Island organic farm, orchard and garden. No objection to child, object matrimony. Please write phone number to Victoria Press Box 365.

WIDOW, 28, WITH 6-YEAR-OLD daughter, has own home in Nanaimo, likes country music, camping, fishing and family life. Seeks male age 30-40, over 5'9", in similar circumstances. Reply Victoria Press Box 381.

UNATTACHED SOCIETY Coffe Party, every Sunday, 2-5 p.m. St. Barnabas Church Hall, Begbie St. All unattached persons welcome.

22-YEAR-OLD MAN WOULD like to meet attractive young girl between 20 and 25. Object companionship. Victoria Press, Box 382.

THE PEN MATE CLUB — AN excellent way to meet friends. Box 2308, Calgary, Alberta.

ALCOSENSE; WHY DESTROY for Alcohol what God Made for Food? SYMCITS

WHO CARES IF YOU ARE pregnant? Birthright does. Phone 384-1431.

40 BUSINESS PERSONALS

ALCOHOLICS ANONYMOUS Drinking problem? Want to quit? Phone 383-0415; P.P. Box 1. Central Office, 1005 View St. Phone 383-7744, 9:30 to 5.

LEARN ESPERANTO INTERNAtional language. Free info. 930 Ardmore Dr., Sidney. 656-9087.

LONELY? FIND A COMPATIBLE companion through Emily Quest, write P.O. Box 5220 Victoria.

SUMMER CERAMIC CLASSES. 592-6091

40 BUSINESS PERSONALS

FRANK MALLORY HYPNOTIST. Counselling, therapy and self-hypnosis. 477-1431, after 4:00 p.m.

V.I.P. EXPERT VINYL REpairs. Work guaranteed. Free estimate. 385-4103 after 6 p.m.

VICTORIA HYPNOSIS CENTRE, 101-645 Fort St. 388-9722.

JUNK CARS HAULED. 479-5789.

SCRAP CARS HAULED. 478-6212 or 478-8512.

MRS. PAYN-JONES TRANCE medium. 386-3603.

IN DEPTH PSYCHIC READINGS. 477-8205.

42 EDUCATION

TUTORING PROFESSIONAL help by experienced teacher, French, Math, new and old methods. 598-2331.

LEARN ESPERANTO INTERNAtional language. Free info. 930 Ardmore Dr., Sidney. 656-9087.

DAYCARE CENTRE. CHILDREN 3-5, small group. 2 openings left. Cedar Hill area. 479-6737.

SPANISH BY EXPERIENCED Argentine teacher. 598-7259.

63 TIMBER

WANTED TIMBER FELLED, BUCKED or STANDING Fir, Cedar or Hemlock TOP PRICES PAID Ideal Sawmill Ltd. 385-0441

WANTED — WELL-SEASONED yew, crab-apple or hawthorn in log or block form. Check-Free, please call collect, 985-1406 (North Vancouver).

CEDAR All dimensions. Hidden Valley Sawmill. Open weekends. 743-2830.

TIMBER WANTED, STANDING or felled, top prices paid. Phone 388-5704.

TIMBER WANTED, TOP PRICES paid, real estate respected, 642-3732.

CEDAR SAW LOGS WANTED. 743-2830.

65 BUILDING SUPPLIES

IMPERIAL BUILDING MATERIALS LTD. The Builders Supply House

ASPENITE SHEATHING 4x8x¼ $3.75

FIBERGLASS CORRUGATED PANELS 26" wide, white, green, yellow. clear x 96" $5.57 x 120" $7.15 x 144" $8.45

18 oz. nylon IMPERIAL BROADLOOM CARPET, green or gold $4.95 yd.

SPECTRA NYLON RUBBER BACKED CARPET, gold only $4.95 yd.

SHOPMATE de luxe 7½" CIRCULAR SAW $59.95

Master Charge—Chargex 2955 DOUGLAS ST. 386-1401 Member of Victoria HUDAC (Formerly Victoria Home Builders)

Used Timbers FOR SALE Old V.M.D. Yard 29 Dallas, Victoria ALL SIZES 3"x12", 4"x12", 8"x8", 10"x10", 12"x12", 14"x14", 16"x16", 18'x18". Lengths to 40' SALESMAN AT SITE 7:30-6 P.M. CLEVELAND WRECKING CO.

Cubbon on Cook

Lumber and Building Supplies

Picnic tables 6 cedar	19.99
Compost Boxes cedar	13.95
Cape Cod chairs	6.99
Ceiling tiles 64 sq. ft.	11.77
⅜ particle board	1.99
Pre hung doors	19.99
Bi fold doors 2-0x6-8	12.70
3-0x6-8	17.25
4-0x6-8	23.95
Corrugated plastic 26"x96"	3.19
2x4 Econ. studs 24 pc.	10.99
Prefinished mahogany 4x8	3.99

Lumber	spec.	6'	8'
1x2	12 pc.	2.39	3.79
1x3	6 pc.	1.49	2.19
1x4	6 pc.	1.89	2.69
1x6	4 pc.	1.89	2.59

1720 Cook CHARGEX 384-8181

SAANICH LUMBER YARDS 3041 Douglas St. 385-2486 Night Phone 479-1424

Materials for 12'x20' Garage (roofing extra)	$290.00
Sabot Kit (sailing)	$ 47.00
8'x10' Greenhouse	$205.00
Pram Dinghy kit	$ 37.00
Work bench materials	$ 10.00
Compost Box, 4x6	$ 10.00
Garden Sheds, 6'x7'66"	$121.00

Chicken coops, any size
Fencing of wood available

CEDAR SHAKES AND SHINGLES Buy direct from mill. Certified. Delivered. Phone mill 647-5425 anytime or 385-1150 between 5 and 7

CERTISPLIT RESAWN SHAKES, cedar lumber, cedar siding, custom sawn. Orders direc tfrom the mill. Phone collect, 646-2060.

SAND, GRAVEL, CRUSHED rock, Etc. 1-2 yards delivered. 478-7877 before 7:30 a.m. or after 5 p.m.

DEMOLITION SALE 290 Douglas St. Windows, doors, 2x4, 2x6, 2x8, plus copper piping, etc.

18" HAND SPLIT CEDAR shakes, $30 a square delivered. 477-4674.

QUALITY 18" STRAIGHT SPLIT cedar shakes, $30 square delivered. 478-2401.

PLYWOOD 3 sheets, ¾", good one side, $13 each. 383-7730.

LUMBER: TWO DOZEN 3X10X20 joists. $200 for the lot. 592-0842 or 598-4021.

65 BUILDING SUPPLIES

STEWART AND HUDSON BUILDING SUPPLY CENTRE

COMMON LUMBER SHORTS

	6'	7'	8'
1x2	20c	—	32c
1x3	25c	—	36c
1x4	33c	—	45c
1x6	49c	55c	65c
1x8	65c	—	89c
1x10	85c	—	1.09
1x12	1.09	—	1.29
2x2	35c	—	49c
2x3	45c	55c	65c
2x4	55c	69c	79c
2x6	79c	1.09	1.29
2x8	1.09	—	1.69
2x10	1.49	—	2.09
2x12	1.79	—	2.49

PICNIC TABLE — Pre-cut kit — $19.88

CEDAR COMPOST BOX — pre-cut — $13.95.

Concrete block INCINERATOR — $15.88.

GARDEN WHEELBARROW — $19.98.

We stock a good supply of building blocks, screen blocks and patio stones.

CHARGES — BUDGETS CHARGEX OPEN MONDAY thru SATURDAY 400 Gorge Rd. E. 7:30-5:30 386-3211 STEWART AND HUDSON LTD.

SPECIAL SPECIAL

Lumber - Plywood Gyroc Insulation Nails Timbers Doors Stucco Wire

GYPROC			
4x8—⅜	$2.69	4x8—½	$2.88
Plywood unsanded		Sanded	
4x8—5-16	$3.95	4x8—¼	$5.90
4x8—⅜	$4.25	4x8—⅜	$7.50
4x8—½	$5.80	4x8—½	$8.70
4x8—⅝	$6.80	4x8—⅝	$9.48
4x8—¾	$7.99	4x8—¾	$9.95
4x8—⅝ Std. T and G			$7.95

Also special quantity discounts.

LUMBER prices per 1000 FBM

2x4—6' Std. and Btr.	$ 79
2x4—8' Std. and Btr. studs	$135
2x4-2x6-2x8 Std. and Btr.	$145
2¼ and 3¼ CW nails	$15.95
2x4-8' econo studs	.40

DELIVERIES made ANYWHERE on VANCOUVER ISLAND. Before you buy COMPARE OUR PRICES. For QUALITY, SERVICE and GUARANTEED SAVINGS, phone

HOME LUMBER and BUILDING SUPPLY 470 ARDERSIER RD. 386-3374 — 385-8711

MOORE WHITTINGTON LUMBER LTD. MW 2614 BRIDGE ST. 386-1331

DOORS Victoria's door headquarters. All types — entrance, pre-hung, pocket door frames. Some seconds and inventory clearance items at low prices.

Victoria's only complete: SASH, DOOR and MILLWORK MANUFACTURING PLANT.

600 4" CEMENT BLOCKS FOR sale. 595-4016.

70 MUSICAL INSTRUMENTS

RENTALS Large stock of guitars and amps from $6 daily SPECIAL — weekend or monthly rates.

NELSON'S MUSIC CENTRE 1315 GOV'T. 385-9728

YAMAHA MUSIC CENTRE

APRIL SPECIAL ON PRE-OWNED ORGANS Price includes 4 music lessons, set of headphones where applicable, bench, delivery and 90-day warranty.

THOMAS 111	$595
YAMAHA B6	$625
LOWREY LSB	$995
THOMAS Catalina	$1295
BALDWIN (with Leslie)	$1395

4th Floor at the Bay 384-9131 and 746-6821 in the DUNCAN FINANCIAL CENTRE Division of JAMES PIANO and ORGAN Ltd.

LOVELY FRENCH PROVINCIAL Wurlitzer organ, 4100 A series, $1,295. 383-2049 after 5.

ENNIS PIANO, LARGE OLDER upright, $800. 479-6402 between 11 a.m. - 3 p.m. daily.

KAREN UPRIGHT PIANO. EXcellent condition. $700. Guthrie, Gillespie Road. 642-5932.

B-FLAT CLARINET, BOOSEY-Hawkes, excellent condition, $120 or offers. 478-8625.

SHURE VOCALMASTER P.A. plus columns, $800. 386-8205, 595-1757, dinner.

TWO ACOUSTIC ORIGINAL DEsign boxes, 4-12", $280; 2-15" with horn, $200. 385-1848.

ROGERS DRUMS. MUST SELL by tomorrow. No reasonable offer refused. 595-8419.

NEW 120 BASS TITANO ACCORdion. $700 value will reduce 20 per cent for quick cash sale. 385-8030.

FOR SALE 2 ACCORDIANS IN good shape, 12 bass and 120 bass. 749-3694.

7 PIECE SET OF CROWN Drums, $200. 479-1419.

PIANO TUNER — CRAFTSMAN. Norman Duckworth. 595-5251.

NEW DOUBLE SET CAMCO drums and cases. $2,000. 382-8905.

P.A. SPEAKER BOXES, 150 RMS. $50. 477-4750.

PAN ALTO SAXOPHONE, MINT condition, $250. 384-0008.

VIOLIN FOR SALE, $85. SUITE 4, 1249 Fort St. 383-9060.

70 MUSICAL INSTRUMENTS

HALL-FAIRFIELD Music Centre Ltd.

CORONET De luxe 7 pc. drum outfit . . . blue pearl $285

BAXTER 7 pc. white pearl drum outfit $285

BAXTER Red Pearl 7 pc. drum outfit, used, reg. $285, special $249

GUNN Red Satin 8 pc. drum outfit (by Pearl). Reg. $495, special $395

LUDWIG Oyster white basic drum outfit $375

728 FORT ST. 385-3307

ONLY ONE OF A KIND CLEARANCE SALE!
DANA acoustic guitars
TARO dobro copy with pickup
GIBSON Bass S.B. 350
ACETONE Amp S.A. 5
ESPANA Bass
HARMONY Amp
HARMONY 12 string
TO CLEAR 1-3 OFF

BERNIE PORTER MUSIC 725 CALEDONIA 382-9542

EATON'S Specialists in Hammond Organ for over 20 years New models from 599.00 to 10,995.00 4 Teachers Available Use your Eaton Account Main Floor Eaton's Home Furnishings Building

SOUND SOURCE Professional musician centre 723 JOHNSON 386-7704 Just arrived GUILD ACOUSTICS Guitars and assorted cases. (limited stock)

PAMUS MUSICAL INSTRUMENTS "Where Good Music Begins" 1108 Blanshard St. 386-8475

HEINTZMAN The only piano ever approved by the National Design Council now on display at GLEESON MUSIC 707 FORT ST. 388-9632

THE BEST ORGAN DEAL IN TOWN! — TRY US and COMPARE — Paragon Music Ltd. Kimball-Gulbransen Organs HILLSIDE MALL 595-1775

SOMEBODY PLEASE TAKE ADvantage of this bargain. A used Hammond T-500 Organ loaded with features. Yours for only $3495. SCOTT PIANO AND ORGAN 612 FORT 386-2434

SOFT SOUNDS 10 Str. pedal steel guitar, 3 pedals, 2 knee levers w-case $495. Electric guitars $35 up. Garnet P.A. column, 3-12's and horn $125. 2031 Oak Bay Ave. 598-1524

PIANOS FOR SALE Gourlay upright grand, mahogany cabinet. Williams upright, walnut. Both in excellent condition. 592-6095.

RENT TO OWN PIANOS OR ORGANS GLEESON MUSIC 707 Fort St. 388-9632

HAMMOND VS 300 C-W RHYTHM, AS NEW $995 REGINALD STONE ORGAN STUDIO 1517 QUADRA 383-0239

ARIA AC-40, CLASSICAL GUItar with hard shell case, both as new, $195 or best offer. 592-4423 after 6 or weekends.

64 FIREBIRD, FENDER-BASSman 2-15, 100W bandmaster, cabinets, 2 E.V. 15, 4-12. 385-4124, 479-8717.

FARFISA ORGAN, EXCELLENT condition. Perfect for band use. $995. Call Sue, 477-6507.

HAMMOND ORGAN STUDIO WE SELL QUALITY PHONE 388-9177

71 MUSIC TEACHERS

DO YOU REALLY WANT TO learn to play the guitar. 595-7136.

77 MOTORCYCLES

YAMAHA TY250 TRIALS Brand new 1974 models $1275 75 price $1499 This is the last shipment of Trials models available for this season so act now. MULLINS MARINE SALES LTD. 382-1928 925 Yates St. 382-4515

HONDAS
6 only 1974 CB360 $1399
1 only 1974 CB350 Four $1699
1 only 1974 CB750 Four $2495
PLUS All available 1975 models (550 F. etc.) now in stock at COLWOOD HONDA Div. Mullins Marine SALES—PARTS—SERVICE 2781 Millstream 478-8831 Dealer Licence Number D-114 Victoria, B.C.

1975 HONDAS NOW ARRIVING BROOKLANDS MOTORCYCLES 937 Fort 383-5926 DL 3814

1972 BMW R75-5, FAIRING, CRAven bags and luggage rack, and other extras. This machine is in show room condition and has been lovingly maintained. Complete and ready for touring, $2,200 firm. Serious only please. 656-1435 between 6-8 p.m.

POWERTOWN M.C. Tuning and service to all makes. WORK GUARANTEED 384-1249 614 Grenville

BEFORE YOU PAY MORE eleswhere, compare our prices. Open 12 noon-10 p.m. Monday-Friday. 9-6 p.m. Saturday. H and R Motor Cycle Sales. 4730 Sooke Road. D. 9561.

CUSTOM SHOW BIKE FOR sale. Not your average Chopper, must be seen. View at Horwood Motors or call 383-7258 nights. Private sale. D-3276.

1972 SUZUKI T-500, TESTED, low bars, $695. Les Blows Motorcycle Sales, 510 Gorge Road, D-3488 or 478-7186.

FREDERICK MOTORS SUZUKI — BMW — URAL 616 QUEENS 383-0823 Dealer Licence Number D-3632

MONTESA—BULTACO VICTORIA MOTORCYCLE SALES 592 Ledsham Rd. 478-1123 DL 4139

1973 YAMAHA 360 ENDURO, easy 1500 miles. No scratches, superb condition. Turn signals, helmets etc. $950. 477-3922, 592-1867.

1972 KAWASAKI 350, 2,500 ORIGInal miles, immaculate condition, asking $750. 479-2863.

HONDA 350 TWIN, 1972, GOOD running order, electric start. $600 with helmet. 652-2429.

1973 YAMAHA ENDURO, EXcellent condition, 600 miles, will sacrifice at $750. Phone after 6:30 p.m. 478-1951.

'69 ROYAL ENFIELD 750 CC., tested, really nice condition, $750. 479-3909.

73—750 TRIUMPH TIGER, VIEW at 631 Princess, working hours, asking $1300, 383-3321.

1974 HONDA MINI TRAIL, USED 2 months. Immaculate. $335. 477-2060.

IMMACULATE 71 500 SUZUKI been in storage for 1½ years, $800. 479-2710.

285 UP-ISLAND PROPERTIES

WALL & REDEKOP HOMEFINDERS REALTY LTD.
3480 Douglas 386-2911

ONE ACRE
TWO HOMES
Quiet country location on the Old Lake Cowichan Road. Two bedroom trailer has a double size livingroom plus utility and verandah added on. The one bedroom cottage rents for $100 per month and is a big asset in carrying a mortgage. There is also a good garden area, lovely shade trees, fruit trees and room for chickens, etc. The ideal inexpensive home in the country and a perfect setup for the young couple. MLS. $27,900.00
RON MATHEWS — 748-2360

MINI FARM
$42,000
Very attractive three bedroom cedar home plus just over two acres of property. Nice location, good water. Features also include an attractive kitchen, dining area, large livingroom, thru hallway plan, shake roof, loads of parking, etc. Real value here. MLS.
RON MATHEWS—748-2360

NEW LISTING—$32,000
TWO BEDROOMS — ½ ACRE
Neat as a pin this cozy home includes a big livingroom with w-w carpet, a nice kitchen, 5 pce. bath and utility. Oil fired hot water heating is a bonus plus the privacy of a big roomy lot. Close to town too. MLS.
RON MATHEWS—748-2360

COWICHAN BAY BEAUTY
$58,500
Something special for the value conscious and discriminating buyer. Quality and quiet describe this immaculate three bdrm; split-level home. Built by blue ribbon builders in Glen Park Estates on a quiet cul-de-sac. The owner has taken great care and pride in finishing the rumpus room and has installed a superior grade of carpet throughout. The large lot is professionally landscaped and the entire property invites your most critical inspection. To view or for further information call:
RON MATHEWS—748-2360

NEW HOMES
If you want quality in construction and finishing! In area of elegance and good taste. (best in the Duncan area). Fishing and boat dock within walking distance. Many homes to choose from or we will build yours to your specification. Prices approximately $55-$66,000. To view call:
PETER PRIMGAARD
Res. 592-2596

Contact Homefinders, Wall & Redekop at 386-2911 or 746-4154 in Duncan.

PARKSVILLE
2 Bedroom full basement, finished Rec. room, den, spare bedroom. Good value at $44,900. Eves. Tony Steward 248-3449.

4 BEDROOMS. 2 storey Luxury home, 2½ baths, wall to wall carpet. Low down payment to qualified buyer. $49,500. Eves. Tony Steward 248-3449.

BUILDING LOTS. Good selection of View Lots. Treed level lots close to River and Seafront, or near a Marina or golf course. Priced from $8,950. to $35,500. Eves. Tony Steward 248-3449.

QUALICUM
Eaglecrest
on sandy beach and golf course near Qualicum.
—50'x220 Sea view $35,500.
—70'x130' on golf course $20,000.
—100'x140' on golf course $19,000.
Large Cul-de-Sac on golf course $18,500.
—70'x130' Cul-de-Sac $16,000.

Parksville
2 B.R., large kitchen, corner lot $32,500.
3 B.R., new home, fireplace, basement 76'x141 fully serviced lot. $42,000.

Investment
Two homes downtown Parksville, remodelled 2 B.R. $29,000. Adjoining house 1 B.R. partially furnished $25,000.

Apartment Site
Island Hwy., zoned for 16 stes. sewered. 2 B.R. house. Build now or hold. $43,000.

Coombs Hobby Farm
Spring arrives — orchard and garden, good 2 B.R. house, large workshop, barn, pasture $44,000. $8,700. down handles.

Eves. Julia Jenkins 752-6373.

Parksville Area
2.81 cleared acres with 4 B.R. home, apx. 2000 sq. ft. of living area. Some outbuildings. $54,000. Full particulars from Ross Harvey. (248-5272).

Eagle
P.O. Box 1060
Phone 248-6191
Parksville, B.C.

COMOX VALLEY WILDERNESS RETREAT
13.8 acres, good soil, mountain view for "A" frame cabin. Nicely treed. Full price, $41,900. Call Mert Fletcher at 338-5321 or 339-2484.
P. LEO ANDERSON & CO. LTD.
526 Cliffe Ave., Courtenay, B.C.

THE CEDARS
380 Brae Rd.
3 bedroom corner suite, spacious rooms, ensuite plumbing off master bedroom, new w-w shag throughout, drapes, stove, fridge and trash compactor included. Priced to sell at $32,500. For information phone 748-2397 or call at ste. 101, 380 Brae Road, Duncan.

COMMERCIAL PROPERTY
PORT ALBERNI
Almost ¾ of an acre, located on Sproat Lake Road. Suitable for store or gas station. MLS. Call:
CURT SHUBROOK—386-2911
or (Res.)—382-6961
Homefinders, Wall and Redekop

Pearson Realty Ltd.
BOX 399, PARKSVILLE, B.C.
284-3216.

COWICHAN BAY
Building lots—$17,500.
Sea View—Fully serviced.
For details call:
MARGARET WILSON
383-4569 or 386-2911
Homefinders, Wall & Redekop

DUNCAN AREA
House for sale 1 year old fully finished, 4 bedrooms, 2 bathrooms, nicely carpeted throughout, garage, extra parking area paved. Asking price $44,500, no agents please. 746-6311.

DUNCAN
Exclusive area, 3-bedroom family home, 2 bathrooms, 2 fireplaces, laundry room, workshop, utility shed and large sundeck. Price $53,000. 748-9415.

100x150 WATERFRONT LOT
Near Qualicum Beach—$22,900
GORD G. COWAN 384-0212
RATHER Realty Ltd.

DASHWOOD REAL ESTATE
(Qualicum) Ltd. 752-9266
Parksville—Qualicum Specialist

TWO 5-ACRE LOTS, NICE VIEW, Mill Bay. Half cash. 743-2074.

½-ACRE, 10 MINUTES TO NANAIMO 743-5362. Cobble Hill.

8 ACRES, QUIET NEIGHborhood. $29,500. Phone 746-6320.

285 UP-ISLAND PROPERTIES

NANAIMO REALTY CO. LTD.,
Parksville Branch
248-6167

Lasqueti Island, 1 acre plus waterfront lots on lovely beach or low bluff with magnificent view. Great bargain at $11,500—$16,000. Call Albert Mazzarotto at 248-6167 or eves. at 468-7478.

2 bedrooms recreational home with nice view of False Bay in Lasqueti Island. Over 1 acre with good gardening soil. Top buy at $27,500. Call Albert Mazzarotto at 248-6167 or eves. at 468-7478.

7 acres of land fairly level with small spotless cabin, chicken house, pond, etc. Land has been recently logged and is not in A.L.R. Price of $24,900 is well below market. Call 248-6167 or Albert Mazzarotto — eves. at 468-7478 or Joyce Neill — eves. at 248-3872.

3 bedrooms, 2 bathrooms home in Garry Oaks with magnificent view over Nanoose Bay. Southern exposure, naturally landscaped lot of almost 1 acre. Good value at $62,500. Call Albert Mazzarotto at 248-6167 or eves. at 468-7478.

½ acre on Island Highway in the Village of Parksville. House is comfortable older 3 bedroom house with commercial potential. 2 garages, greenhouse, good soil. Top value at $42,900. Call Joyce Neill at 248-6167 or eves. at 248-3872.

163 acres farm with 2 houses, barn, modern milking facilities. 6 miles from Parksville at only $193,000. Call 248-6167 or Albert Mazzarotto — eves. at 468-7478 or Joyce Neill — eves. at 248-3872.

1100 sq. ft. new spotless condominiums in Parksville. Only 4 left at the never again price of $29,850. Call 248-6167 for more information.

Beautiful rivertront lot on French Creek, steps away from Government Marina, ½ acre, nicely treed, over 100' frontage on river, serviced with city water and power. Conventional or mobile home allowed. Terrific value at $14,000. Call Albert Mazzarotto at 248-6167 or eves. at 468-7478.

Parcel of land, 4.62 acres, zoned residential and just outside the Parksville Village boundary. Excellent holding property at $29,500. Call 248-6167 for more information.

REMEMBER: If you want it Sold; NANAIMO REALTY: Should be Told.

1096 sq. ft. Warehouse
1600 sq. feet Home
Building would serve equally well as retail or light industrial outlet or would provide a lot of warehouse space. High ceiling, good access, sound building. Attched is 1-bedrm. self-contained suite and a good home of large living rm. with F.P., kitchen and in-line dining, big bathroom, 3 large bedrms., in excellent condition. Wiring 400-amp. service. Highway frontage, corner property, has 400 ft. of good access. 1.03 Acre, well developed area south of Duncan.

GRAY LORENZEN 652-1038
Malahat Realty Ltd. 743-5525
Box 40, Mill Bay

WATERFRONT LOT ON HORNBY ISLAND
Would you like that summer retreat? Lovely 75'x200' waterfront lot with arbutus and fir trees. Located on Anderson Drive at Middle Bay. 18 foot mobile trailer and 6x8 storage on electrical hookup (extra). Sign on. Drive by, then call: $20,000.
Cy Pecknold res. 334-3768
NANAIMO REALTY
(COURTENAY) LTD. 334-3124

RUXTON ISLAND WATERFRONT
approx. 130 feet of waterfront. Nearly ½ acre of nicely treed property. Included is an all-season, insulated cabin 24x16 . . . Plus 24x4 ft. sundeck. Clean, warm bay for swimming and a safe all year round moorage bay. Only 300 yards from cottage. Asking only $27,500. For further information call:
JACK GREENWOOD
or POLLY HIGGINS
386-2911 anytime
Homefinders, Wall and Redekop

Condominiums
Duncan
WHY PAY RENT
One and two-bedrooms luxury units in lovely Cowichan Bay. Brand new for as low as $22,500. One bedroom and $27,000—two bedrooms. Pay as little as five per cent down. For information call collect PAUL GERST at 746-6161 or evenings 746-5628. In Victoria call 384-7128 or evenings 384-0591. J. H. Whittome and Co. Limited, Duncan.

9.5-ACRE FARM
NANAIMO
Cleared, drained and fenced, suitable for horses. Renovated, large 8-room home, frame and stucco. Also barn with hay loft, stalls for 4 horses plus — on paved road 5 miles north of town. Owner transferred and the reduced selling price is only $89,500. Please call TED CHARTRES, 386-2955 for further particulars. Mayfair Realty.

290 FARMS FOR SALE AND WANTED

THE ROYAL TRUST CO.
FAMILY BUSINESS —
PLUS 55 ACRE FARM
Excellent opportunity for a family to operate their own Egg Business Feed Delivery business plus a 55 acre farm netting $35,000 per year. Egg Business produces 159,000 dozen eggs per year with a weekly quota of 102 cases.
Included with the farm are the following: 11100
1—Old original 3 bedroom farm house.
2—Modern 2 bedroom home with extra bedroom in full basement. Vacuum cleaning system.
3—Deep Pip Chicken house, 3 years old 51'x230' with 7680 laying hens. One half chicken house rented at $4,000 per year.
4—Feed delivery business with two 6-ton delivery trucks.
5—10 Beef cattle, 7 Herford, 3 Charlerois.
6—Fresh water stream running through the property.
For more information please call BERT COLES 384-8001 anytime or Res. 592-3311.
The Royal Trust Co.

FARMS NEAR DUNCAN
11 acres — 3 bedroom home, barn, chicken house, garden, lots of water. $79,500.
5 acres — 3 bedroom home, small barn, chicken house, cattle feeder, garden. New drilled well. $49,900.
For more information on the above call GARY SUTHERLAND at 746-5171 or evenings at 748-8810.
H. W. DICKIE LIMITED
70 Government Street
Duncan, B.C.
"We Sell The Island"

95 ACRES LAKEFRONTAGE, half cleared, irrigation licence. $165,000. Ladysmith 245-4269.

293 GULF ISLAND PROPERTIES

SAVARY ISLAND
$5,500
Beautiful lot of 10,000 sq. ft. situated in the Savary shores subdivision Government regulated distribution system, pipes an abundant supply of fresh water. Park areas have been set aside and government roads constructed. Telephone and docking facilities available. For more information and a look at prospectus and maps phone
CONNIE REYNOLDS
384-8001 477-8914

WANTED
Realtor equipped with 32 ft. Grand Banks Cruiser and specializing in sale of Gulf Island properties — has clients — needs your Island property now. Call J. J. WILLIAMS, 386-2955 or res. 479-1163.
Mayfair Realty

$5,190.00. PENDER ISLAND 1/3 acre lot in Magic Lake Estates, paved road, power, water past lot. Golf nearby. Phone 1-581-8582.

293 GULF ISLAND PROPERTIES

FULL ACRE, TREED LAND,
PRIVACY, RETIREMENT, SECURITY, INVESTMENT
Good clear title land, rich soil and the bounteous sea a few short paces away. A well-built dock for your convenience and privacy on Mudge Island just 30 minutes south of Nanaimo. Only $720 down and $65 per month buys as acre or more with the whispering pines and the tang of the sea. Full price $7,200 with interest at 9½ per cent. For information phone or write Glen Galloway, personally, at Nanaimo Realty Co. Ltd., 17 Church Street, Nanaimo, B.C. at 754-2311 or evenings 758-5537 collect.

FULL ACRE
TREED LAND
PRIVACY
RETIREMENT
SECURITY
INVESTMENT!
Good clear title land, rich soil and the bounteous sea a few short paces away...A well-built dock for your convenience and privacy on Mudge Island, just 30 minutes south of Nanaimo. Only $720 down and $65 per month buys an acre or more with the whispering pines and the tang of the sea. Full price $7,200 with interest at 9½%. For information phone or write Glen Galloway personally at Nanaimo Realty Co. Ltd., Box 518, Nanaimo, B.C. at 754-2311 or evenings 758-5537.

SALT SPRING
New 1208 sq. ft. custom Bungalow —3 bedroom, full basement, .83 acre
—Lake view, close to golf
—future development possible
Asking $51,500
Building Lots
—view of lake 1.3 acre—$11,500
—view of Ganges harbour—$12,500
Lake Front
—2 bedroom cottage, 1 acre—$33,900

PENDER ISLAND
Mobile home one 1-3 acre near lake—$29,900. Restaurant, gas station 6 acres—$150,000. Ocean front ½ acre—$17,900.

386-2111 HERB SMITH 386-3712
MONTREAL TRUST CO.

SALT SPRING WATERFRONT
$105,000
Fine contemporary house, recently completed for owner. Set among large trees on hillside with 154 feet of waterfront, path to secluded beach. Cedar house has large windows with magnificent views, high opened beamed ceilings, free standing stone fireplace, 2,000 sq. ft. of gracious flexible living. Two or three bedrooms; one designed as studio en suite, with separate entrance; master bedroom en suite with dressing room. Amenities include visiting water-birds, seals and eagles, and resident oysters and clams. To view please call:
386-2111 A. D. WHEELER 577-4789
MONTREAL TRUST CO.

Dickie's
WE SELL THE ISLAND
WHOLE ISLANDS
Middle Mist—6.3 acres, anchorage, seclusion. $45,000.
Tan—45-6 acres, anchorage, location, $80,000.
Erasmus—54 acres, anchorage, natural park. $84,000.
Saturnina—10 acres, beaches, anchorage, fantastic. $150,000.
Hall—51 acres, planned cluster development, beaches, anchorage, location. $350,000.
Phone BERT EVANS at 746-5171 or evenings 746-5581.
H. W. DICKIE LIMITED
"We Sell the Island"
70 Government Street
Duncan, B.C.

SMALL ACREAGE
DENMAN and
HORNBY ISLANDS
Now have available ½ acre, 1 acre, 1½ acre and 3 acre parcels on these popular islands. Ideal for summer or year round living. Close to large natural parks, safe beaches, good fishing etc., small population and good car ferry systems. Some have excellent ocean views. Prices from $5,900 to $21,000 — terms possible. For more information or to view contact Dave McLaughlin personally at Nanaimo Realty Co. Ltd., 17 Church Street, Nanaimo, B.C. or phone 754-2311 or evenings 753-5847.

34 ACRES
NORTH PENDER
ISLAND
WATERFRONT
Approx. 1700 ft. of waterfront. This old farm property is mostly level. It abounds in several varieties of native trees. Extremely attractive. Many, many homesites on this property. It also includes a small cove with good anchorage off the shore. Seclusion yet close to the marina and stores. Excellent terms on asking price of $159,000. Phone 385-3221 between 10 a.m. and 5 p.m.

Homesites
Service lots ready now for your holiday or retirement retreat with your choice of Island.
1. 0.78 lot overlooking Shingle Bay in North Pender's Magic Lake SUBDVN. Asking 16,900 (ML) with trades considered.
2. 0.37 acre treed and gently sloping lot in Mayne's Surfside Park subdvn. Open to offers on $7,500 (ML). Details by calling HERB McDANNOLD 658-8844 or 382-9191.

Canada Permanent

WATERFRONT
RUXTON ISLAND
Approx. 200 feet of waterfront looking N. and E. over sheltered cove. Also waterview looking S. and W. toward Vancouver Island. Sloping, well treed. Would you believe $3,500 down with balance under $100.00 per month to vendor? M.L.S.
385-7721 DALE BRIGGS 592-3978
GARDNER REALTY LTD.

SALT SPRING
ISLAND
1. A ¾-acre lot with all services available and offering a view over St. Mary's Lake, $15,500.
2. A 1-acre lot only 5-10 minutes from Ganges with some services available, $16,500.
For information call BOB KOHLRUSS, 598-7689 or 388-6231, Island Pacific Realty.

210' OCEAN FRONT
On Beautiful Ganges Harbor. 2 arable acres, partly landscaped. Near new 2-bedroom bungalow (perhaps the cleanest in B.C.). 2-car carport. Oysters on your beach. $75,000. DAR GARSIDE, 384-8001. The Royal Trust Co.

TRADE
Through
CLASSIFIED
DIAL 386-2121

294 MAINLAND AND OUT OF PROVINCE PROPERTIES

LAND GRAB — IN REVERSE. Lots on island, by owner, on Washington side of strait, opposite Victoria with rights to Marina, airport and 5 miles of beach. Lower prices now at 6 to 12 thousand. On airstrip or water. To fly phone (604-748-6751).

SPELL
IT
OUT

When you have something to sell, the easiest way to find a buyer is to spell it out in print! You do that by placing a low-cost Classified Ad in the newspaper, telling our readers what you have to sell.

We'll help you today!

Give us a call at 386-2121.

NOTICE OF APPLICATION FOR CHANGE OF NAME
NOTICE is hereby given that an application will be made to the Director of Vital Statistics for a change of name, pursuant to the provisions of the "Change of Name Act," by me: David Stuart Williamson of 1716 Bank St., in Victoria, in the Province of British Columbia, as follows: To change my name from David Stuart Williamson to David Stuart Anderson.
Dated this 27th day of April, A.D. 1975
David Williamson

DEPARTMENT OF INDIAN AFFAIRS AND NORTHERN DEVELOPMENT
PARKS CANADA
PUBLIC NOTICE
CALL FOR TENDERS
WATER SAFETY AND SURFING SCHOOL SERVICE
PACIFIC RIM NATIONAL PARK
Sealed tenders addressed to the Superintendent, Pacific Rim National Park will be received up to 3:00 p.m. local time on May 23, 1975 for the privilege of operating a Water Safety and Surfing School Service from the north end of Long Beach in Pacific Rim National Park for the purpose of providing park visitors with basic instruction in water safety and surfing techniques.
The Water Safety and Surfing School Service will be awarded for the period June 1 to September 30 in each of the years 1975, 1976, and 1977 to the tenderer submitting the most satisfactory proposal supported by conclusive evidence of financial ability, managerial expertise, watercraft and ocean experience and of ability and knowledge necessary to interpret the marine environment.
The successful tenderer will be required to operate a Water Safety and Surfing School in park waters from a location at the north end of Long Beach in Pacific Rim National Park.
Tenders should be submitted on the basis of the services to be offered to the public in terms of the rates to be charged for the water safety and surfing instruction and for the rental of any equipment incidental to such instruction; the details of instruction including scheduling and course content, bearing in mind the marine hazards of the area; the considerations given to the safety of clients during the periods of instruction; the numbers, types and standards of equipment to be supplied; the qualifications and experience of the applicant and of prospective employees in terms of watercraft and ocean experience; and proof of ability of the applicant to manage such a service. Notwithstanding that the Water Safety and Surfing School Service will be awarded on the basis of the services to be offered to the public, consideration will also be given to the percentage of gross revenue which the applicant is prepared to pay to the Crown as a licence fee.
Tenders should be addressed to:
The Superintendent
Pacific Rim National Park
P.O. Box 280
UCLUELET,
British Columbia
V0R 3A0
and marked "Tender for the Water Safety and Surfing School Service".
Each tender must be accompanied by a deposit of not less than twenty-five dollars ($25) in the form of a certified cheque, money order or bank draft made payable to the Receiver General for Canada. Deposits will be refunded to the unsuccessful tenderers and will be taken into account with the financial arrangements made with the successful tenderer.
Particulars concerning the facilities to be made available, conditions to be complied with, equipment required, terms of the License to be entered into by the successful applicant, and the basis on which the award of the Water Safety and Surfing School Service will be made may be obtained from the Superintendent of Pacific Rim National Park. All interested persons are advised to obtain these particulars as no tender will be considered unless accompanied by all the required information.
The Department reserves the right to reject any or all tenders.
The Director
Western Region
Parks Canada

AUCTION
Rummage And
Home Baking Sale
Esquimalt United Church
SATURDAY, MAY 3
Admirals Road at Lyall Street
Household Goods
& Appliances
Clothing—Typewriters
TRAIL BIKE
Rummage Sale 10 a.m.
Auction 11 a.m.
SNACK BAR

VESSEL CHARTER
Pacific Biological Station of the Department of the Environment wishes to charter a late model motor vessel, with or without skipper, for killer whale observations off N.E. Vancouver Island, August 1-31, 1975, with extension subject to agreement and funds available.
Vessel length to be approximately 25 feet, Speed 25 knots, V.H.F., C.B. equipment required, command bridge essential.
Food, fuel and oil will be provided by Pacific Biological Station, Nanaimo.
Offer to charter forms may be obtained from the Purchasing Officer, Pacific Biological Station, Nanaimo, V9R 5K6 Bids to be returned by May 30, 1975.

NOTICE TO CREDITORS
IN THE MATTER OF THE ESTATE OF ALBERT CERLES, Deceased, late of 63 Gorge Road, Victoria, B.C.
NOTICE IS HEREBY GIVEN that creditors and others having claims against the estate of the above named deceased are hereby required to send them to the undersigned Executor at P.O. Box 580, Victoria, B.C. before the 3rd day of June 1975, after which date the Executor will distribute the said estate amongst the persons entitled thereto, having regard only to the claims of which it shall then have received notice.
THE ROYAL TRUST
COMPANY
Executor
By Crease & Company, its Solicitors

SCHOOL DISTRICT No. 65
(Cowichan)
NOTICE TO
PAINTING CONTRACTORS
Sealed Tenders plainly marked "Tender for Painting" and bearing the name of the tendering company are invited by the Board of School Trustees for the exterior painting of various District Schools during the Summer Recess (July and August) period of 1975.
Contract Documents, Specifications, and Forms of Tender may be obtained from the School District Maintenance Office, 2670 James Street, Duncan, B.C.
A Certified Cheque/Bid Bond in the amount of 10% of the submitted tender must accompany all Tenders. This Certified Cheque/Bid Bond will be retained as a Performance Bond for the Duration of the project. The Cheque/Bond shall be approved by and acceptable to the Owner and be made out to School District No. 65 (Cowichan) as owners.
If the tenderer defaults in executing the contract within six (6) days following the July 2nd, 1975, starting date, having received written notification of the award of the contract, then said Certified Cheque/Bid Bond will become the property of the Board of School Trustees, School District No. 65 (Cowichan).
Tenders must be in the hands of the undersigned by 2:00 P.M., Friday, May 23rd, 1975, at which time the tenders will be opened in public. The lowest or any tender will not necessarily be accepted, and the Board of School Trustees reserve the right to reject any or all tenders, without explanation. No tender will be accepted having any qualifying clauses whatsoever.
R. B. Johnston,
Acting Secretary-Treasurer,
School District No. 65
(Cowichan),
2670 James Street,
Duncan, B.C.

DEPARTMENT OF INDIAN AFFAIRS AND NORTHERN DEVELOPMENT
PARKS CANADA
PUBLIC NOTICE
CALL FOR TENDERS
SEA-LION CRUISES OPERATION
PACIFIC RIM NATIONAL PARK
Sealed tenders addressed to the Superintendent, Pacific Rim National Park will be received up to 3:00 p.m. local time on May 23, 1975 for the privilege of operating guided sea-lion cruises from the north end of Long Beach in Pacific Rim National Park for the purpose of enabling Park visitors to view sea-lions, sea birds, and other marine life on and around the Sea-Lion Rocks.
The Sea-Lion Cruise Operation will be awarded for the period June 1 to September 30 in each of the years 1975, 1976, and 1977 to the tenderer submitting the most satisfactory proposal supported by conclusive evidence of financial ability, managerial expertise, watercraft and ocean experience and of ability and knowledge necessary to interpret the marine environment.
The successful tenderer will be required to operate guided sea-lion cruises in park waters between the western tip of Box Island and Quisitis Point.
Tenders should be submitted on the basis of the services to be offered to the public in terms of the rates to be charged for such service, the number and frequency of cruise trips, the considerations given to safety of passengers, prevention of ecological damage during cruise trips, the interpretive presentation during each cruise trip, the standard of equipment to be supplied, the qualifications and experience of the tenderer and of prospective employees in terms of watercraft and ocean experience, and proof of ability to manage such an operation. Notwithstanding that the Sea-Lion Cruise Operation will be awarded on the basis of the services to be offered to the public, consideration will also be given to the percentage of gross revenue which the applicant is prepared to pay to the Crown as a fee.
Tenders should be addressed to:
The Superintendent
Pacific Rim National Park
P.O.Box 280
UCLUELET, British Columbia
V0R 3A0
and marked "Tender for the Sea-Lion Cruise Operation".
Each tender must be accompanied by a deposit of not less than twenty-five dollars ($25) in the form of a certified cheque, money order or bank draft made payable to the Receiver General for Canada. Deposits will be refunded to the unsuccessful tenderers and will be taken into account with the financial arrangements made with the successful tenderer.
Particulars concerning the facilities to be made available, conditions to be complied with, equipment required, terms of the Licence to be entered into by the successful applicant, and the basis on which the award of the Sea-Lion Cruise Operation will be made may be obtained from the Superintendent of Pacific Rim National Park. All interested persons are advised to obtain these particulars as no tender will be considered unless accompanied by all the required information.
The Department reserves the right to reject any or all tenders.
The Director
Western Region
Parks Canada

MALASPINA COLLEGE
NOTICE TO
CONTRACTORS
Sealed Tenders are invited by Malaspina College Technical and Vocational Institute Council, Nanaimo B.C. for:
FINISH CARPENTRY
Malaspina College New Campus
Contract Number MC-31
Learning Resources Centre & Cafeteria
Tenders will be received up to 2:00 P.M. Thursday, May 15, 1975 at the office of the Construction Manager:
Concordia Management Company Limited
Ste. 204, 900 Beach Avenue
Vancouver, B.C.
or
Concordia Management Company Limited
Site Office, Top of Fifth Street
Nanaimo, B.C.
and those received to that time will be opened in public at 4:00 P.M. at the site office, across from Army Camp, Fifth Street, Nanaimo, B.C.
Tendering Documents may be obtained at the office of the Construction Manager at Ste. 204, 900 Beach Avenue, Vancouver, B.C. or at the Site Office, New Malaspina College Campus, Nanaimo B.C. on or after 2:00 P.M. Thursday May 1, 1975.
Tenders must be filed on the form provided. The lowest or any tender will not necessarily be accepted. Bid Bonds for 10% of the tendering prices must accompany each tender.
CONCORDIA MANAGEMENT COMPANY LIMITED.

NOTICE TO CREDITORS
IN THE MATTER OF THE ESTATE OF DANIEL McLAREN, Deceased, late of 405—1928 Lee Avenue, Victoria, B.C.
NOTICE IS HEREBY GIVEN that creditors and others having claims against the estate of the above named deceased are hereby required to send them to the undersigned Executor at P.O. Box 580, Victoria, B.C. before the 3rd day of June 1975, after which date the Executor will distribute the said estate amongst the persons entitled thereto, having regard only to the claims of which it shall then have received notice.
THE ROYAL TRUST
COMPANY
Executor
By Crease & Company, its Solicitors

NOTICE TO CREDITORS
In the matter of the estate of MARJORY BECK MABEE, Deceased, late of 2012 Runnymede Avenue, Victoria, B.C.
NOTICE IS HEREBY GIVEN that creditors and others having claims against the estate of the above named deceased are hereby required to send them to the undersigned Executors at P.O. Box 580, Victoria, B.C before the 3rd day of June 1975, after which date the Executors will distribute the said estate amongst the persons entitled thereto, having regard only to the claims of which they shall then have received notice.
ROBERT BECK MABEE and
THE ROYAL TRUST
COMPANY
Executors
By Crease & Company,
their solicitors

NOTICE TO SHIPBUILDERS
The Minister of Municipal Affairs invites from British Columbia Shipbuilders sealed tenders for the construction of two Passenger Ferries for service across Burrard Inlet between Vancouver and North Vancouver, B.C.
Tenders will be received on May 30th, 1975 before 1:30 p.m. P.D.T. at the offices of the Bureau of Transit Services, Suite 470, 700 West Georgia Street, Vancouver, B.C.
Tender Documents, Plans and Specifications will be available at the above address, upon payment of a non-refundable fee of $1,000.00 from May 2nd, 1975 onwards between 10:00 a.m. and 4:30 p.m.
Sealed Tenders shall be addressed to the Bureau of Transit Services at the above address marked for the attention of Mr. C. Spratt and shall be marked "Tender for Burrard Inlet Ferry—No. 74-02F-C.E.L.L. Project No.74-29.
The Province of British Columbia reserves the right to reject any or all tenders.

LUNDS
926 FORT ST.
AUCTION
TO-DAY 1:30 P.M.
FURNISHINGS—RUGS
GARDEN TOOLS
& EQUIPMENT
ALUMINUM LADDERS
LEAF SWEEPER
BICYCLES—SMALLS
FROM CROWN ASSETS
Desks, Filing
Cabinets, Chairs,
Etc.
LUNDS AUCTIONEERS & APPRAISERS PHONE 386-3308

IT'S
KILSHAWS
1115 Fort St.
AUCTION
FRIDAY at 7:00
FINE FURNISHINGS
PIANO
(Art Nouveau Cabinet)
2 very attractive
(KRUG)
Walnut Dining Stes.
COOMBS 2-PCE.
CHESTERFIELD STE.
AND OTHERS
HIDE-A-BEDS
Bunk Beds, Chests
Dressers, Coffee
Tables, China
Cabinets, New
Chesterfields, etc.
RUGS
Deluxe Refrigerator
No Frost
China, Glassware
And Bric-a-Brac
Over 300 Lots for
Your Inspection
KILSHAWS'
AUCTIONEERS LTD.
1115 Fort St. 384-6441

Immigration paper could spark racism

Racist attitudes could be generated in Canada by the recent green paper on immigration, a University of Victoria professor warned Wednesday night.

The paper, which Professor Rennie Warburton charged incorrectly links immigration to such problems as urban congestion, housing shortages and pressures on land, is "awakening racist attitudes" in Canada.

He told a meeting of the Victoria branch of the United Nations Association, attended by about 20 people, it is unfortunate that the paper, released by the federal government to generate public discussion in preparation for revision of current immigration legislation, mentions increasing numbers of immigrants from Asia and the Caribbean as one of the reasons for reevaluating Canadian immigration policy.

Having the issue raised during a period of economic instability, with high inflation and unemployment, invites "outbreaks of racial hatred and scapegoating," Warburton told the meeting, held at the Union Centre, Quadra.

"The traditionally openly-racist features of Canadian immigration policy rears its ugly head," Warburton charged.

Until the late 1960s, there was a definite pecking order in favor of immigrants from the white Commonwealth and the United States, with persons from China, Japan and India, and blacks at the bottom of the desirability list, he said.

Until the last 10 years, qualified people from Britian and the United States were brought in to fill positions at the top of the Canadian hierarchy, instead of Canadian-born citizens being trained to fill those positions.

Even now, Americans make up the largest category of immigrants, but this fact isn't mentioned in the green paper, Warburton said.

Problems of urban concentration, land-use and housing are related to the economic system in Canada, not to the number of people immigrating here.

It is to the benefit of the real estate market, and other forces in the society to keep the supply of housing in short supply, and land-use planning has been at the mercy of "money-making" and consumption, Warburton said.

Canada cannot afford the allegations of racism attracted by documents like the green paper if she wants the respect of the Third World, he said.

Saanich loses 'water' grant

Saanich has been forced to cancel a program to clean and landscape its waterways because the municipal labor dispute has made it impossible to meet a federal grant deadline.

But Ald. John McDonald, chairman of council's environment committee, and parks administrator Frank Andrews hope at least part of the project can be salvaged.

Andrews said Wednesday he is waiting for word from Ottawa on the possibility of extending the deadline for completion of L.I.P. grants. Saanich was awarded $32,606 toward labor costs on the project, which would have landscaped sections of Colquitz Creek and cleared debris clogging Colquitz, Tod, Noble and Swan creeks.

The project was part of the environment committee's scheme to halt deterioration of Saanich's waterways and fish stocks.

Saanich's two other L.I.P. projects — one a lawn bowling clubhouse at Lambrick Park and the other improvements to four beach accesses — will be completed by the May 31 deadline if the labor lockout is lifted "in the next week or so," Andrews said.

McDonald and Andrews said presentations may be made at council's budget sessions next week to have the municipality pick up the tab for waterway work, and application may be made for a summer grant.

McDonald

McDonald said he still hopes the creeks can be cleared this summer.

"If we could get the public interest," volunteer help from residents along the creeks could be the solution, Andrews said. A campaign to teach residents how to maintain and prevent harm to their sections of the creeks has already been planned by the environment committee, with the help of consulting biologist Dr. J.W. Langford.

Tell museum where to move

Victoria's plans for the location of the Maritime Museum should be made public, according to the museum board chairman.

In his report to the annual meeting Wednesday, Richard Sandiland said only then could the public decide if it wanted the museum to stay in the city-owned Law Courts building in Bastion Square.

Since last year, city council has made it clear it wants the museum out of the rent-free building. A later proposal from the city called for the museum to move to the city-leased Malahat building.

An unnamed alderman (Sam Bawlf) came under fire from Sandiland for saying the Maritime Museum was "a museum of a museum" after its officials had rejected his proposal that its collection be moved onto the Princess Marguerite.

Sandiland said such "uncalled-for slurs" did "nothing to raise the image of the museum in the community."

In the past Bawlf's proposals for the building have run from a gambling casino to a new home for the Victoria Conservatory of Music.

At Tuesday's caucus meeting when council pored over the 1975 provisional budget, Bawlf said the Law Courts building rented at its commercial value would add $100,000 to the city treasury.

Sandiland stressed that finding a permanent home for the museum and its $1 million collection along with additional financing were major problems.

He announced that $20,000 of a yet undisclosed grant from the province had arrived Wednesday. About $8,000 of $25,000 promised by the federal government had also been received.

Sandiland also announced the retirement of museum director Col. J. W. D. Symons after 14 years.

"He brought this museum from its humble beginnings to its present stature," Sandiland said.

Symons said he had decided to step down at the end of August to allow a younger man to take over with the fresh ideas and energy needed for the museum's transformation.

Symons said "the struggle for survival is overshadowing everything else . . . to the detriment of the advancement we'd hoped to achieve."

He told the meeting of about 50 people that more and more of his time was involved in fund-raising.

"No longer can I devote the time I should to the collection," he said.

Final
TELEPHONE 383-4111
CLASSIFIED 386-2121

The Daily Colonist.

Vancouver Island's Leading Newspaper Since 1858

Cloudy, high 15
Weather Details On Page 2

No. 119 – 117th Year | VICTORIA, BRITISH COLUMBIA, FRIDAY, MAY 2, 1975 | 15 CENTS DAILY 30 CENTS SUNDAY

'Next time we shall force them to listen'

Indians return—in anger

By JIM HUME
Colonist Reporter

Indians returned to the Legislative Buildings Thursday for the second time in two weeks, and this time their drums beat out an angry, threatening message.

Two weeks ago a group of drumming, dancing Indians crowded the main rotunda of the Legislature to call for action on lands cut off from Indian reserves in 1916 by the McBride Commission. That protest was friendly with almost the air of a picnic.

But about 300 Indians were in a different mood Thursday and held in check only by the moderate approach of their leaders. And even they were angry enough to vow that "next time we shall march inside the building."

Sparking the undercurrent of belligerence was what the Indians termed "another white man's broken promise."

The executive of the Union of B.C. Indian Chiefs was scheduled to meet with the NDP caucus at 1:45 p.m. Thursday. They arrived on time only to find that, without notice to the executive, the meeting had been switched to the NDP caucus room and re-scheduled for 1 p.m.

Executive member Bill Wilson said he was disappointed, but not surprised.

"I believed them this time," he told the crowd" on the front lawn of the buildings. "I believed them and that was a mistake. They have been lying to us for 100 years and they're still lying today."

In the warm spring sunshine the drums throbbed, two motorcycle policemen were spat on and belligerent shouts of "throw them off the Island" rang out.

Wilson told the crowd he had the distinct impression that the provincial government would like to set up the equivalent of a department of Indian affairs.

"They don't listen," he said. "They don't care. They have kept us beggars in our own land for years, but we are beggars no longer. We are going to become an independent people if it takes 100 years."

Wilson said the NDP government was "naive and making a big mistake if it thinks we shall go away."

"If that is the government attitude, it is going to die," he shouted, "because we are going to live."

Adam Eneas, chief of the Penticton band, told the crowd the government was either "deaf or blind. They are not listening, they don't understand what's going on. They are confused."

Moving through the crowd, though staying clear of the speakers' circle, were several

Continued on Page 2

Angry drumbeats outside Legislature: 'We are going to live'

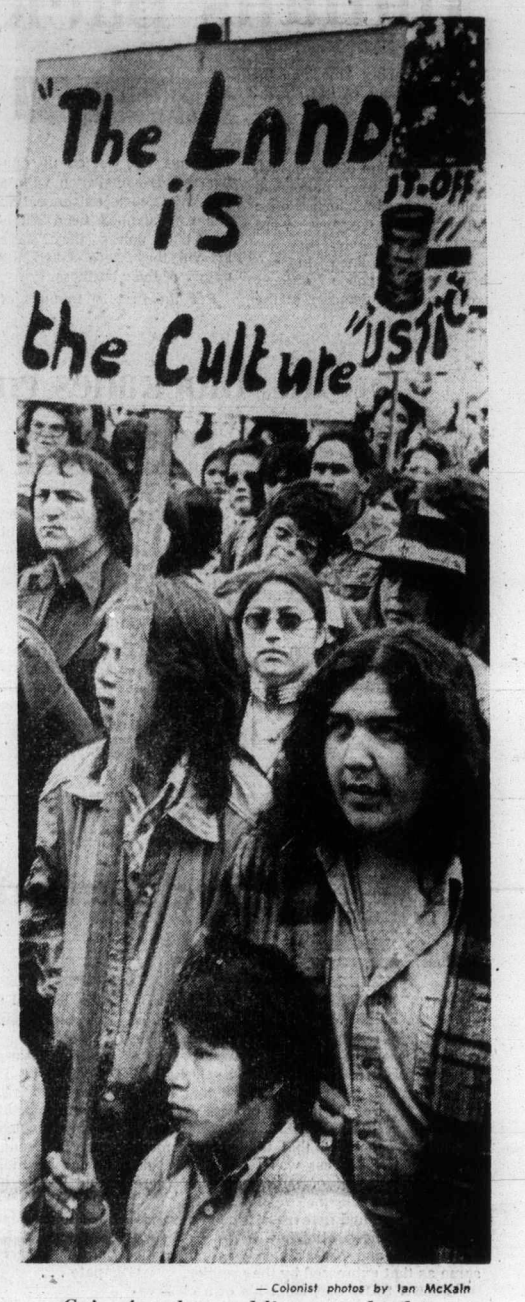

— Colonist photos by Ian McKain

Grim-faced crowd listens to leaders

Sit-ins, blockade continue

Canadian Press

Three federal Indian affairs department offices were occupied and railway and highway viewpoint blockades continued in B.C. Thursday.

About 200 Thompson-Nicola district Indians occupied the Indian affairs office in Kamloops while farther north at Williams Lake, other bands took over the Indian affairs office there. Twenty-five to 30 Indians took over the office in Vernon in the Okanagan Valley. It was the second occupation in a week at the Vernon office.

Kamloops band Chief Mary Leonard said the occupations were part of a well-organized program including the blockade of the B.C. Railway line at the Tachie reserve, 130 miles north of Prince George, by members of the Stuart-Trembleur band.

A blockade of a Highway 97 viewpoint near Kelowna continued for a second day.

Last week, the annual con-

Continued on Page 2

Corner stores to sell beer

Supermarkets left out in upcoming revisions

By JIM HUME
Colonist Reporter

British Columbians will be able to buy bottled beer at their corner store before the end of summer.

Attorney-General Alex Macdonald made the announcement Thursday during the taping of Capital Comment for viewing on Channel 6 Sunday night.

The street-corner sales legislation will be contained in new liquor law amendments which will be introduced in the Legislature within the next 10 days.

Other major changes in liquor laws will see abandonment of the section making it a criminal offence to drink beer or wine in a public place.

"It has always seemed incongruous to me that a housewife, out for a picnic with the family, could be charged with a criminal offence if she had a glass of wine or beer," Macdonald said. "I think we can move with the times and adopt a more liberal attitude."

Asked specifically if the proposed changes might include beer and wine sales in grocery stores, Macdonald answered: "Yes."

"I would like to move in the direction of beer, anyway," he said. "Wine is a little more difficult because of stocking problems, but I would definitely like to see small corner grocery stores allowed to sell beer."

The attorney-general added that the legislation would definitely confine beer sales to small stores and that larger supermarkets would be excluded. Sales would be prohibited on Sundays.

"I would really like to help the small businesses," he said. "They are in pretty tough

Continued on Page 2

Cabbie fared poorly

Driver Holman
. . . trip to forget

FORT LAUDERDALE, Fla. (UPI) — Two pretty girls got a trip here from Windsor, Ont., for a tale but for cab driver Davie Holman it was the blues.

Holman drove the girls 1,300 miles to Fort Lauderdale, where the pair claimed to have rich relatives. When they got there, they persuaded Holman to wait while they bought swimsuits. They never returned.

Not only was Holman out the $800 cab fare but he had to ask his Windsor cab company to wire him money to Orlando, where he ran out of gasoline on the way back.

Stanley Cup

Semi-finals:

Buffalo 0, Montreal 7

Buffalo leads 2-1

Islanders 4, Philadelphia 5
(Overtime)

Flyers lead 2-0

Details on Page 12

Canada to control NORAD at home

OTTAWA (CP) — Defence Minister James Richardson announced Thursday a major change in the North American Air Defence Command (NORAD) agreement that will bring all Canadian air space under Canadian control for the first time since the agreement was signed in 1958.

The announcement came in a defence department statement which also announced that the headquarters of a new Canadian Air Command will be established in Winnipeg.

Until now, regional air defence boundaries have straddled the Canada-U.S. border. The only NORAD region based in Canada was at North Bay. Under the new system there will be two NORAD regions in Canada, the one at North Bay and a new one to be built near Edmonton at a cost of $25 million.

The North Bay region covered air space over eastern Canada. The Edmonton headquarters will cover western Canada airspace previously covered from a base in the U.S.

"The realignment of NORAD regions will provide Canada with greater efficiencies in tracking, identifying and controlling all aircraft entering our national air space," Richardson said.

An aide to Richardson said the agreement to change the NORAD boundaries is not part of the renegotiation of the agreement which expires this month.

Continued on Page 2

Decision 'unworthy' of U.S.

Ford gets zero in refugee aid

● Some 35,000 refugees on 31 ships seek friendly haven. Page 6

WASHINGTON (AP) — The House of Representatives rejected President Ford's urgent $327-million aid request for South Vietnamese refugees Thursday because it still bore authority for U.S. military evacuations.

Hours later, Ford issued a statement declaring the house's decision "not worthy of a people which has lived by the philosophy symbolized in the Statue of Liberty."

He appealed to Congress to draw up new legislation, and house leaders indicated they will draft a bill containing the money only.

The bill, written before the Saigon government fell, was up for Congress's final approval Thursday. It was rejected 246 to 162 despite an appeal from Ford that its evacuation authority is useless and the money is "desperately needed."

"The evacuation has been completed," Ford said in a letter to the house. "The Congress may be assured that I do not intend to send the armed forces of the United States back into Vietnamese territory."

Ford
. . . seeks new bill

Ford said the cost of taking care of refugees is expected to be more than $400 million and that the $327 million is needed for immediate expenses.

But opponents said the house should not set a precedent by authorizing U.S. combat troops abroad who are not needed.

Inside

Striking dockers face injunction
—Page 10

Judge plucked from abductors
—Names in News, 16

Background	5
Bridge	26
Classified	24-35
Comics	21
Crossword	27
Entertainment	22, 23
Family	18, 19
King Fisherman	10
Marine Calendar	7
Names in the News	16
Provincial Court	10
Sports	12-15
Television	25

Accused can defend with 'no-meant-yes' line

Rape ruling raises storm in U.K.

Colonist Wire Services

LONDON — The ancient male notion that when a woman says "no" she really means "yes" may now be a part of Britain's laws on rape.

A crucial legal decision on the delicate matter of a woman's consent in cases of rape raised a storm of controversy Thursday among British legal authorities.

Three leading judges ruled Wednesday in the House of Lords, Britain's supreme appeal court, that a man cannot be convicted of rape if he honestly believed the woman consented to sexual intercourse, no matter how unreasonable that belief.

Two other judges disagreed with the ruling, but were outvoted. The controversial judgment provoked mixed reaction.

"I find it difficult to believe that anyone will ever be convicted of rape again," said Richard du Cann, a leading criminal lawyer. "The ruling ignores the peril a woman is under when she faces an attack of this kind. It is a disaster — a judgment I very much regret."

Jack Ashley, a Labor party member of Parliament, sent a letter of protest to Home Secretary Roy Jenkins.

Ashley said in his letter:

"Henceforth the man's belief that he was not committing rape can prevent conviction. It must be the craziest situation since Al Capone's heyday.

"Every vicious sexual attack can now be excused on the grounds that the aggressor claims to believe that his victim's pleas were not sincere," he wrote.

A "flimsy Shakespeare line that 'the lady doth protest too much' has now become the rapist's cast-iron alibi."

But David Napley, chairman of the Law Society's standing committee on criminal law, said the ruling probably would make no difference at all to the rape law.

"Juries must decide if a man honestly believed that he had a woman's consent — and if that is an unreasonable belief, they will probably convict," Napley said.

The issue arose when all five appeal court judges unanimously rejected an appeal against conviction by four members of the Royal Air Force jailed for raping the wife of one of them.

Three of the men said at their trial that they believed she was consenting to intercourse. The fourth man was convicted for aiding and abetting the multiple rape.

Although they rejected the appeals, Lord Cross said the question was whether a man could be said to have committed rape if he believed the woman consented to intercourse and would not have attempted it but for that belief, whatever his grounds for so thinking.

"I do not think he can. Rape to my mind imports at least indifference as to the woman's consent," Lord Cross said in the majority ruling.

First CUPE group back at work today

But Saanich, Sidney say 'no'

About 110 Capital Region Board employees were to return to work this morning after 85 days on the picket line. They form the first group of Canadian Union of Public Employees members to return to their jobs as the region's strike-lockout fitfully winds down.

The two-year contract, providing a 40 per cent increase for clerk-typists, was signed Thursday night by CUPE officials and board chairman Jim Campbell after the board unanimously ratified settlement terms worked out during negotiations last week.

However, as Capital Region workers are returning to work, Saanich and Sidney municipal employees, members of Local 374, remain on the picket line after a vote Thursday rejecting the settlement package 170 to 150. The local executive had unanimously recommended rejection.

Greater Victoria school board inside workers, members of Local 947, voted to accept the agreement at a meeting Thursday night by a vote of 174 to 7.

Civic workers in Victoria have also voted acceptance and city council will meet this morning to ratify the agreement. Victoria employees could be back to work Monday, Ald. Malcolm Anderson said.

Oak Bay's CUPE local has also accepted the agreement and Oak Bay council will meet at 5:15 p.m. today to discuss ratification.

However, Ald. Shirley Dowel said she is not sure whether the lockout of Oak Bay employees should be lifted while the Saanich and Esquimalt locals have voted to reject the agreement.

Esquimalt Local 333 voted by a narrow margin Sunday to reject the offer and proceed with its charge before the Labor Relations Board that the Esquimalt lockout is illegal.

Mrs. Dowell said it wouldn't be fair to sign an agreement with Oak Bay employees and then have Saanich and Esquimalt workers receive higher settlements as a result of further negotiations.

The agreement provides an outside base labor rate Jan. 1, 1976, of $5.94 an hour, compared with the previous rate of $4.42. The starting inside rate will be increased to $684 a month on the same date and second-year increases in both inside and outside classifications will be tied directly to increases in the national consumer price index.

Saanich local president Jim Brett said Thursday night his membership rejected the offer because the "whole package fell short."

Percentage increases in the lower and middle classifications were inadequate, he said, and lower-paid workers would be subsidizing persons in higher pay grades.

At the end of the old agreement, Saanich outside workers were seven cents an hour behind Nanaimo workers. Under the new offer, they would be 46 cents an hour behind as of Jan. 1.

Shift differential, severance pay and overtime provisions were also inadequate, Brett said.

Saanich and Sidney councils will be informed officially of the decision today, he said, and the local now wants to return to the bargaining table and "tell management how the package is lacking."

Saanich Mayor Ed Lum, who introduced the ratification motion at Thursday night's Capital Region board meeting, said he was a "little disappointed with the Saanich vote, but I expected it."

Campbell told the meeting that the executives of the Saanich and Victoria outside workers locals actively campaigned against acceptance of the offer.

"They hadn't promised to support it, but the fact that they actively campaigned against it approached bad faith on the part of the union."

In Esquimalt, local president Larry Flannagan said it appears doubtful that if the local loses its case before the Labor Relations Board, the workers would accept the present offer and return to work.

Although the rejection ballot passed by only three votes, Flannagan said, there is a surprising solidarity among the members.

A committee has now been formed, he said, to investigate what provisions of the offer dissatisfied Esquimalt municipal workers and the results of that investigation will be presented to management.

"We have a very just fight in front of us," he said.

Flannagan also said, pointing to the narrow acceptance vote by Victoria outside workers and rejections by his local and the Saanich employees, that "a lot of workers are unsatisfied."

The local is not asking the municipality to lift its lockout, he said, and he refused to comment on whether the local lockout was lifted.

Esquimalt Mayor Art Young said he expects no meeting with the local.

—Colonist photo by Ian McKain

CUPE LOCAL president Dennis Burke and Capital Region Board chairman Jim Campbell sign contract Thursday formally ending 12-week lockout of regional employees. Capital Region workers, locked out Feb. 5, are first CUPE unit to return to work.

Missionaries

Safety story 'hoax'

The missionary sister of a Victoria man is not free and safe in Saigon but has been moved to a primitive camp for prisoners of war near the Laotian border.

Norman Barton, youth leader at Victoria's Emmanuel Baptist Church, told the Colonist Thursday that a report earlier this week that Rev. and Mrs. Norman Johnson, his brother-in-law and sister, were free and safe was a cruel "hoax."

Barton's parents, Mr. and Mrs. Edward Barton of Hamilton, Ont., talked to missionary headquarters in New York City Thursday, Barton said, and were told that the earlier story was a hoax sent out by short wave radio from Saigon.

The Johnsons and five other missionaries of the Christian and Missionary Alliance had been interned in a former U.S. Army barracks in Pleiku in the central highlands of South Vietnam, Barton said. All have been transferred to a camp which has a reputation for poor food and living conditions, he said.

The senior Bartons have been in touch with the external affairs department in Ottawa and have been told that continued representations are being made to Hanoi for information about the Johnsons.

"They will not confirm or deny anything," Barton said. "But the Christian and Missionary Alliance people are convinced this latest report is the correct one."

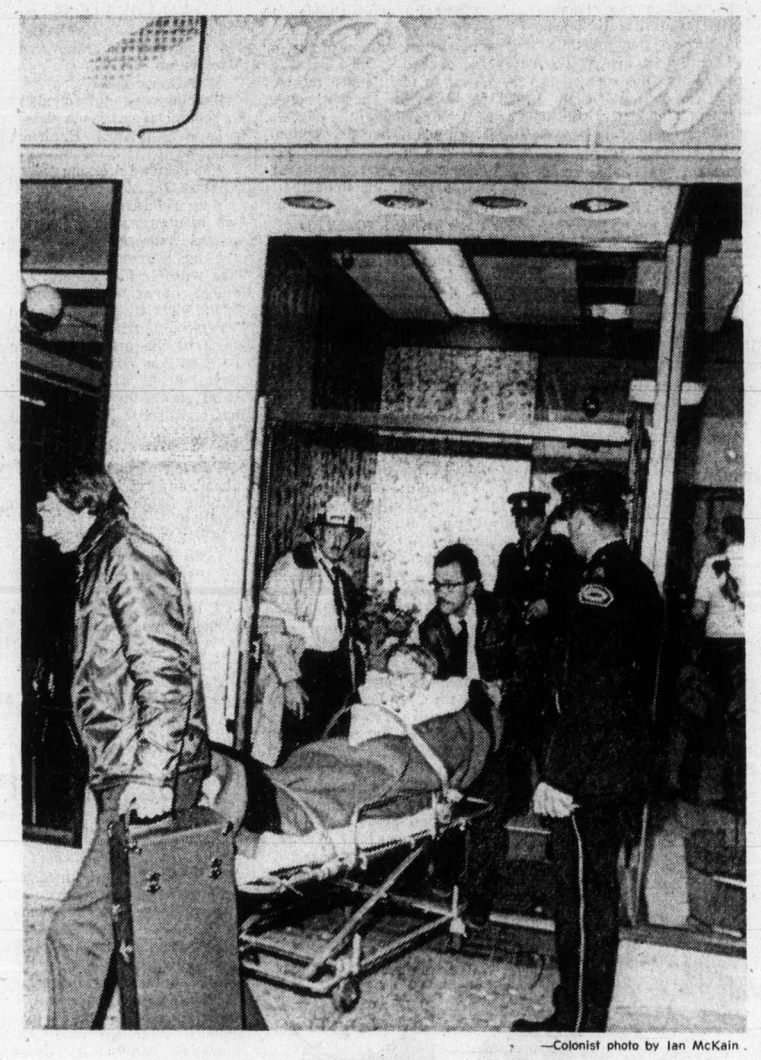

—Colonist photo by Ian McKain

Downtown hotel fire victim

Victim of Regency Shield Hotel fire at 724 Yates is being taken to hospital. Woman, 77, suffered smoke inhalation. Fire, whose cause was undetermined, damaged small, unoccupied room. Fireman Joe Patterson cut his hand on broken glass and was also treated at hospital.

Nine Indians fined $1 for fishing illegally

Nine native Indians were convicted in provincial court in Duncan Thursday of illegally fishing in a closed section of the Cowichan River last fall.

In handing down the decision, Judge Lance Heard said the action was a test case, and imposed nominal fines of $1 each. Maximum fine allowable was $1,000.

The judge also ordered that all fish caught and equipment used be confiscated by the crown.

Defence counsel Doug Sanders told the court the decision will be appealed.

Outside court, Sanders said the Indian people are prepared to appeal to the Supreme Court of Canada if appeals in lower courts are disallowed.

The charges were laid under B.C. regulations of the federal Fisheries Act, after some Indians set up a net across the river to trap spawning salmon, and others used spears for fishing.

The portion of the river running through the Cowichan reserve and other areas were closed to fishermen Oct. 21 by the federal fisheries department because of an extremely low water level.

The Indians refused to acknowledge the ban in an attempt to prove their aboriginal rights permitted them to fish the river for food.

During the trial, Sanders contended the federal government had not fulfilled its obligations set out by the terms of union of 1871, when B.C. joined Confederation.

"The federal government was obliged under the terms of the union, to maintain an Indian fishing policy as liberal as that maintained by the colonial government prior to 1871," Sanders said.

He said there were not only no restrictions on Indian fisheries in 1871, but the colonial government and, after 1871, the federal and provincial governments, had a policy of permitting Indian fisheries to continue. The federal Fisheries Act became effective in B.C. in 1876.

Prosecutor Tim Singh said that prior to the terms of union, the colonial government was concerned with the preservation of game and the federal laws were applicable to Indians.

Dr. Keith Ralston, a history professor at the University of B.C., and Dr. Barbara Lane, an anthropology consultant specializing in the tribal culture of Coast Salish Indians, testified on behalf of the Indians.

Judge Heard said Thursday the colony of Vancouver Island had not entered into any treaty with the Cowichan Indian people: However, it was the policy of Governor James Douglas not to interfere with Indian fishing rights.

"From the evidence before the court," he said, "it appears that this policy, with respect to Governor Douglas, was a policy of expediency.

"He did not want a confrontation with the local native people, and it appears to be a sop in order to prevent outright hostilities as the non-Indian settlers gradually took over and took title to the Island land.

The court ruled that government officials and people involved in the B.C. fishing industry in 1871 perceived the fishing resource as being virtually inexhaustable.

"With respect to the condition of the fishery today — the gear, number of people involved, the quantity of fish available, the industry which has sprung up since 1871, especially in the salmon fishery and in which a lot of native fishermen are involved requires regulations not envisaged in 1871," the Judge said.

"The policy must change and today's policy is, in my opinion, in the changing light of events, just as liberal as it was at the date of the union," he said.

Sanders told reporters that a decision made by the Union of B.C. Indians Chiefs not to accept any more government funds will not likely have any bearing on the funding for an appeal.

He said the federal department of Indian affairs traditionally has been reluctant to pay court cost to test cases for Indian people.

The eight Cowichan bandmembers found guilty were Wilburt Joseph Canute, Harold Lewis Joe, Calvin Patrick Antoine, John Jimmy, Bernard Joe, Gordon Leon Goldsmith, Joseph Daniel Jack and Samuel Jimmy. Also convicted was Charles Rice, who is a non-status Indian.

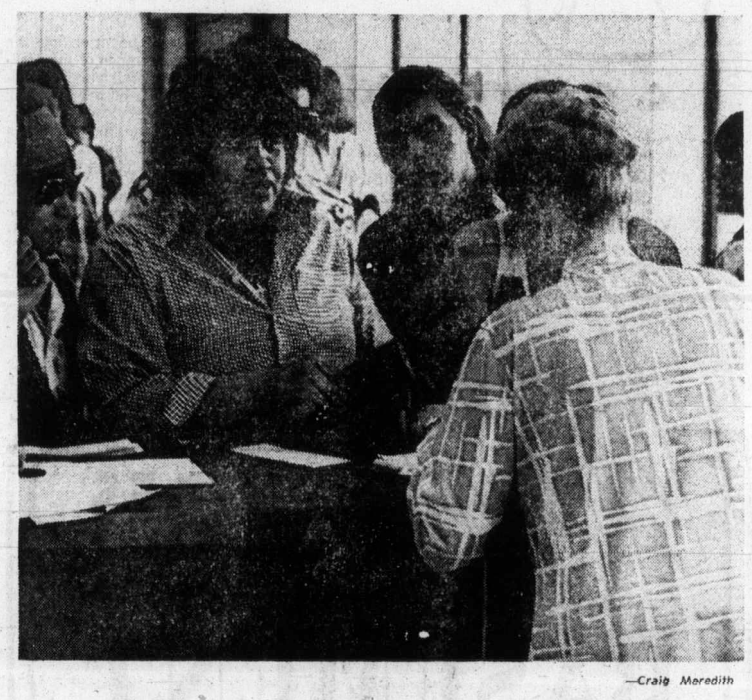

—Craig Meredith

Indians found guilty of illegal fishing pay fines

Dailly on Spectrum school:

Accommodate handicapped!

Spectrum high school in Saanich will be built to accommodate handicapped students if Education Minister Eileen Dailly has her way.

She said in the Legislature Thursday that when she heard the new school would not have ramps and other equipment for handicapped children she sent representatives from her department to the Greater Victoria school board to see what could be done.

"A community school must be a community school and I can assure you I do not intend to let this matter drop," said Mrs. Dailly.

She said she had been told that the layout of the site did not allow for changes to be made.

Hugh Curtis (SC-Saanich and the Islands) raised the matter.

He said he understood there was not enough money to put in such things as ramps, wider doorways and halls, special washroom cubicles and bars.

It seemed, he said, that a decision has been made that handicapped children cannot be accommodated in every school, so a new school being built at Lambrick will include the facilities.

"Spectrum will have to go by the board," he said.

Later, outside the house, Curtis said Spectrum had been designed as a community school from the first, but when tenders were called they were so high that the school board could not afford to add the special structures needed.

He had been told that the board would have to pay $63,000 over normal costs to have Lambrick built so that handicapped students could have full access.

He said he was glad that Mrs. Dailly apparently intends to step in, but said the school is already under construction so she would have to act quickly.

"And she will have to come up with the money, because the Greater Victoria school board just doesn't have the bucks."

Bawlf at centre of James Bay protest

The executive of James Bay Community Association plans to send a "protest" letter to Victoria city council today, objecting to Ald. Sam Bawlf's proposal that a community and recreational centre in James Bay be scrapped.

The association executive will also be demanding a meeting with council on the whole Neighborhood Improvement Program under which the centre was to be built, president Beverley Kieferle said after a meeting Thursday night.

Last November council officially allocated $1,050,000 to James Bay out of $2 million available to James Bay and Victoria West under the federal N.I.P. program.

Under the James Bay allotment, $440,000 was to cover the cost of an 8,500-square-foot addition to James Bay Community School for a community centre and the purchase of Cathedral school for New Horizons.

But Bawlf, who opposes the proliferation of "under-used" community centres in the city, said this week there was no justification for a costly centre to serve only James Bay.

Ms. Kieferle said council had requested a canvass of James Bay in July last year to determine the priority requirements for N.I.P. funds, and the major consensus — "a community decision" — was that a community centre should be added to the James Bay Community School.

"At great pressure" from council, the submission was made by Sept. 15.

"In terms of what's going to be done, we've heard nothing since," Ms. Kieferle said. "The first thing we've heard is Mr. Bawlf's comment."

Not having a community centre, James Bay wasn't likely to under-use one, she added. The way "inappropriate" space now was being used for community activities indicated a lot more space could be put to good use.